

Hymnen  
Har die  
~~...~~  
a 9.

# 8.

A. F. B.  
Wolm  
Ariola  
fol  
Puffen  
F.

2

Mus. 2358-E-21

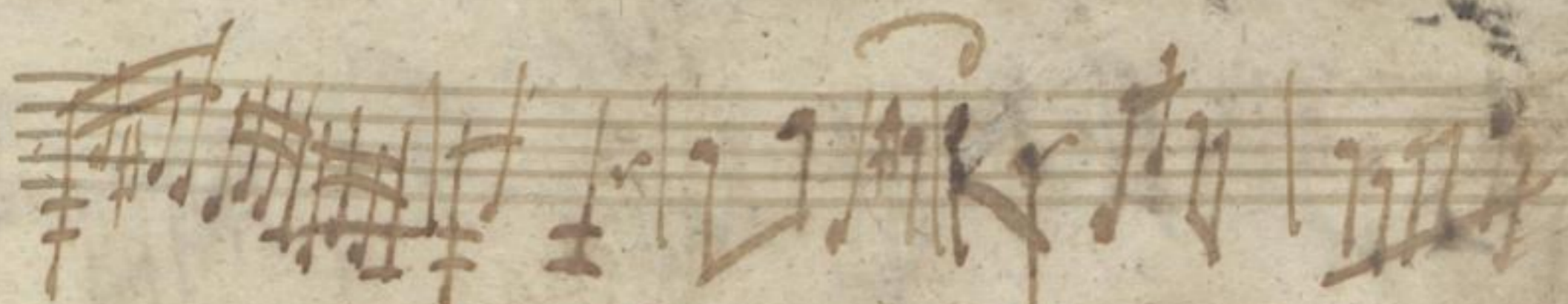

*Sol. Cap.*

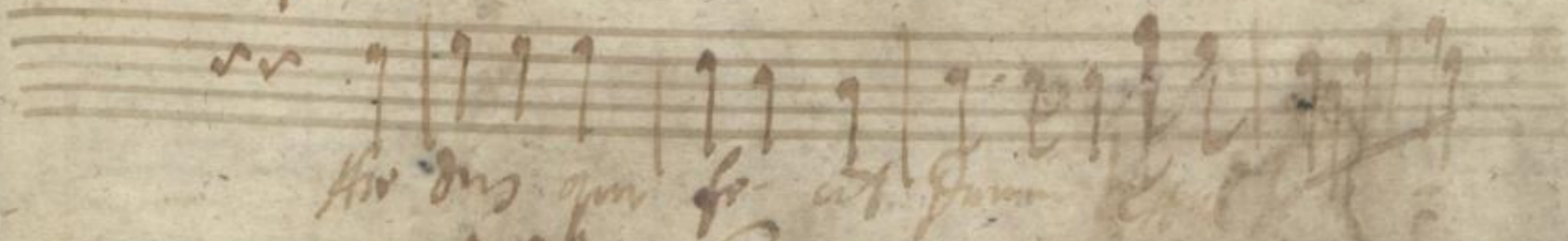
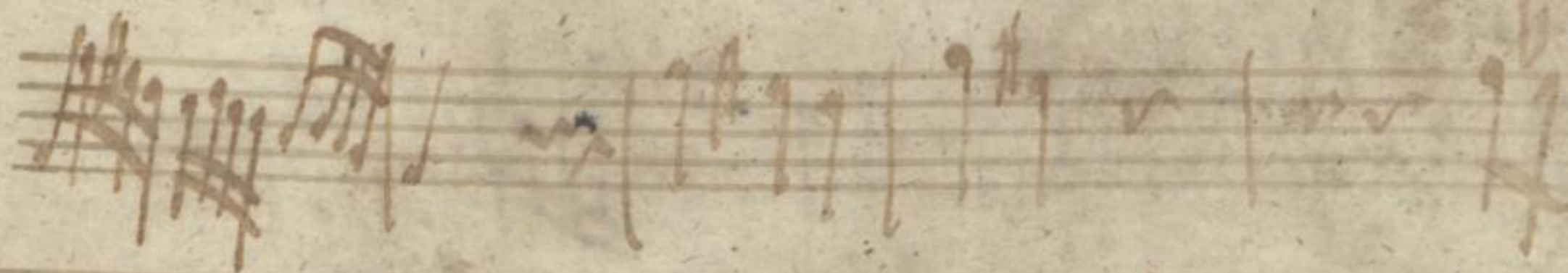

*Ho-rius qui se-quitur*

*scribit*

*Ho-rius qui se-quitur*

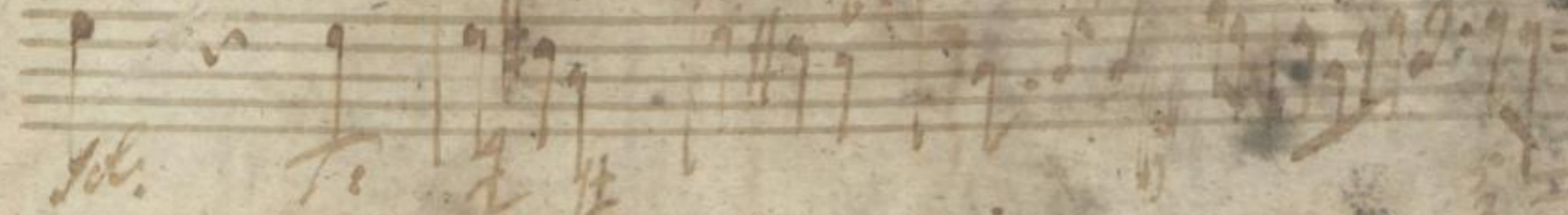

*Sol. Te*

*T. Ober*

Handwritten text on the right margin, including the letters *A* and *B*.

Viol. Soprano

Viol. Contr.

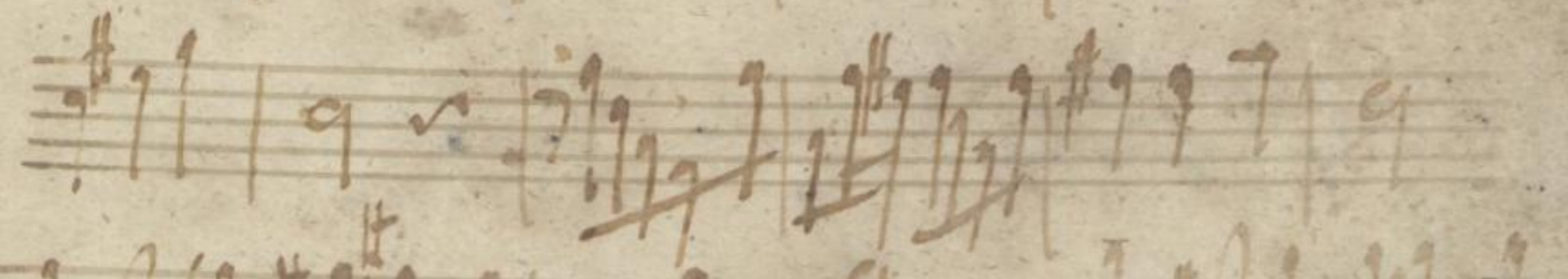
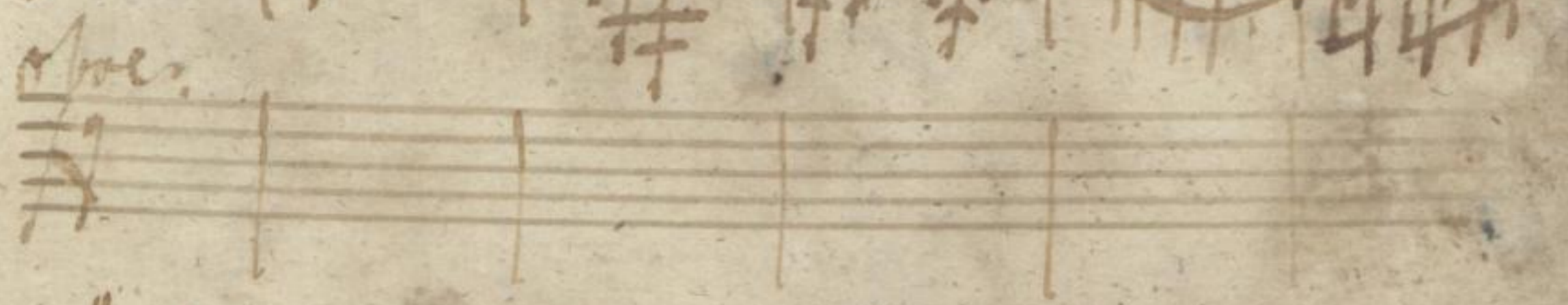

Alto in ja

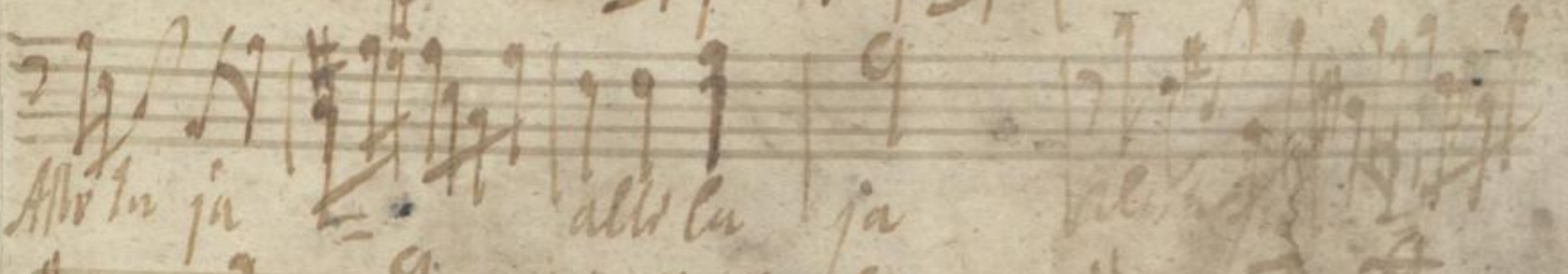

Alto in ja

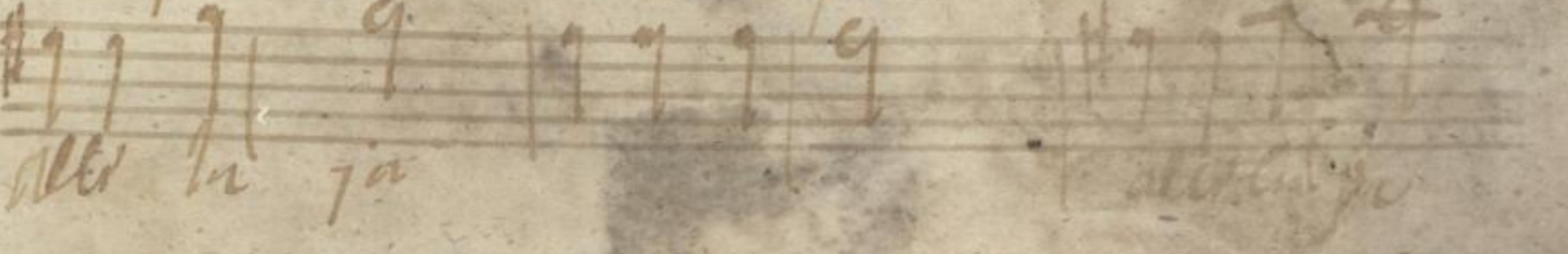

Alto in ja

Alto in ja

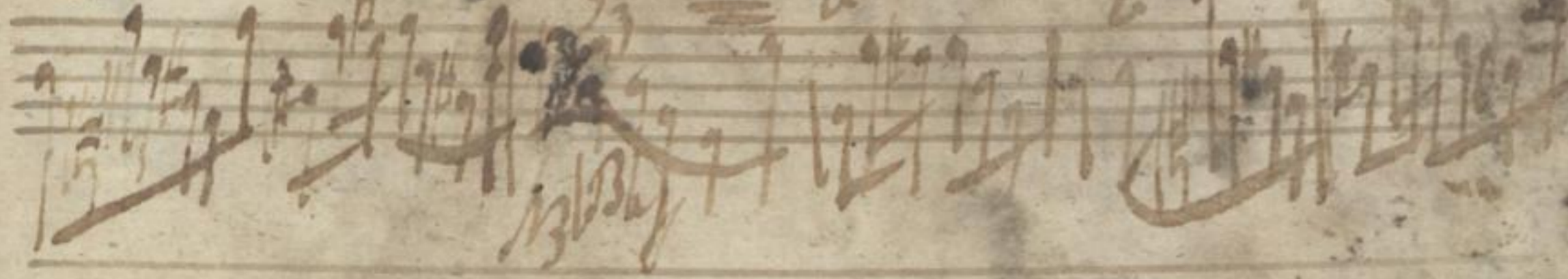
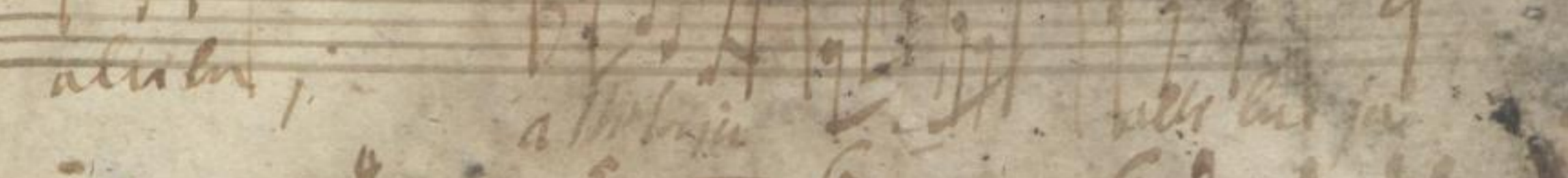

823

*allegro*

fait An que qui fait que

exil

Heu die qui fait que

*et sic semper semper in e a*

*et sic semper semper in e a*

*et sic semper semper in e a*

*et sic semper semper in e a*

*et sic semper semper in e a*

*et sic semper semper in e a*

*et sic semper semper in e a*

*et sic semper semper in e a*

*et sic semper semper in e a*

*et sic semper semper in e a*

*Sal. Gips*

Sächs. Landesbibliothek  
Dresden  
Kath. Hofkirche

16

(Aut. 242)

Lit. Schranck No. III  
21. Fach 12. Lage  
Mae Dies

4. voci

co Vni Violon. Org.  
Partitura e parti  
del Sig. Zelenka

Ständ No. III  
23. Fach 12. Lage

Hymnus  
Leo Domnica Quischa  
Mae Dies

4. voci  
co Vni Violon. Org.  
Partitura e parti  
del Sig. Zelenka

E27

2

18

177

19

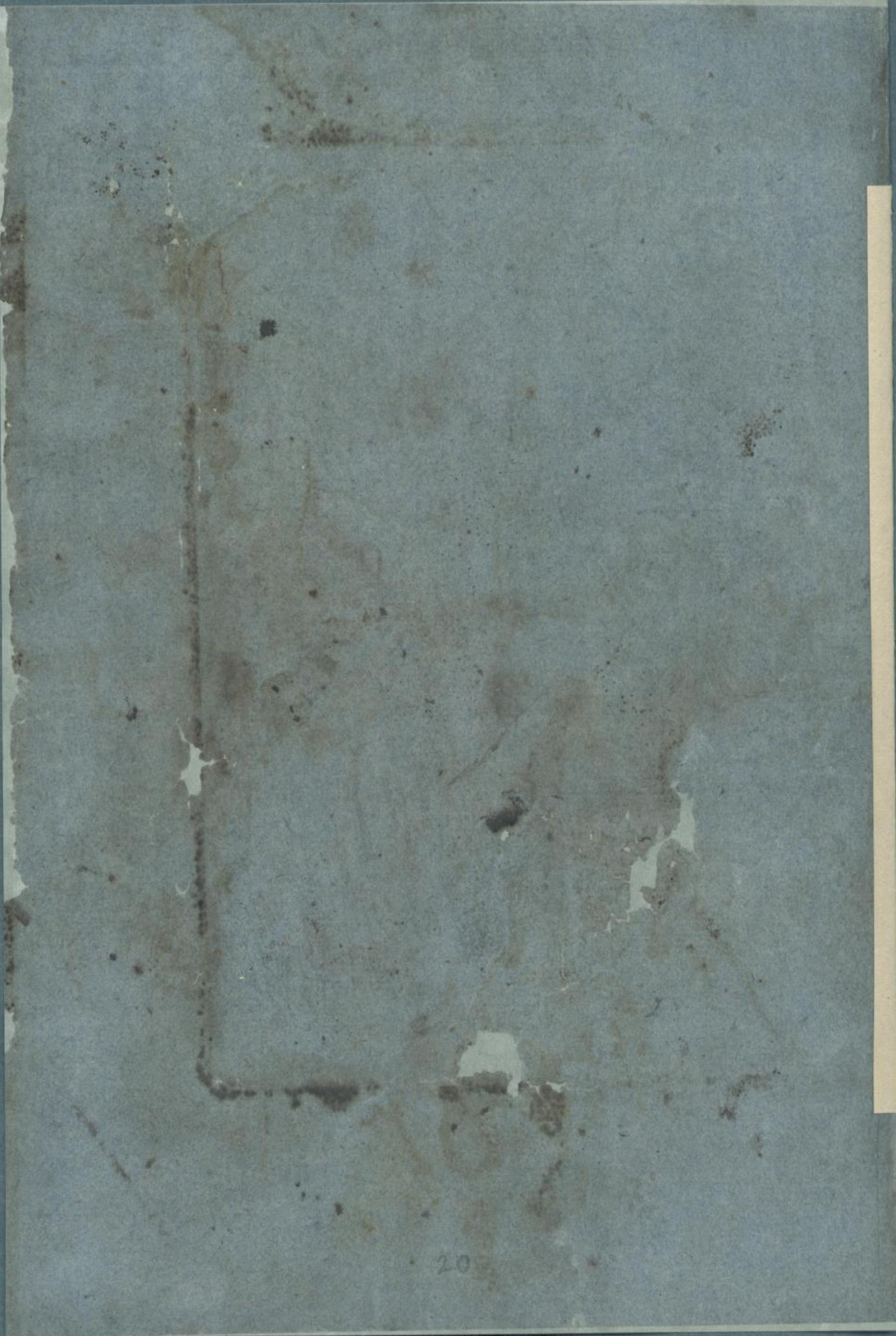

20