3100
MUSICALIA

A Madame
Annette Essipoff-Leschetitzky.

DEUX MAZOURKAS

pour Piano

PAR

ALEX. ZARZYCKI.

Op. 20. Pr. M. 1,30.

Propriété des Editeurs.

Breslau, Lichtenberg.

BERLIN & POSEN,
Leipziger Strasse 37. | *Wilhelm Strasse 23.*
Unter den Linden 3. | *Mylius Hotel.*

Stettin, Simon.

ED. BOTE & G. BOCK.
Editeurs de Musique.
de L.L.M.M. le Roi et la Reine et de S.A.R. le Prince Albert de Prusse.
Leipzig, E.F. Steinacker. Moskau, P.J. Jürgenson.
Tous droits à l'Etranger réservés.

Lith. Anst. v. C.G. Röder, Leipzig.

KSIĘGARNIA

A Madame

Annette Essipoff-Leschetitzky.

DEUX MAZOURKAS

pour Piano

PAR

ALEX. ZARZYCKI.

Op. 20. Pr. M. 1, 30.

Propriété des Editeurs.

Breslau, Lichtenberg.

BERLIN & POSEN,

Leipziger Strasse 37. Unter den Linden 3. | *Wilhelm Strasse 23. Mylius Hotel.*

Stettin, Simon.

ED. BOTE & G. BOCK.

Editeurs de Musique.

de L.L.M.M. le Roi et la Reine et de S.A.R. le Prince Albert de Prusse.

Leipzig, E.F. Steinacker. Moskau, P.J. Jürgenson.

Tous droits à l'Etranger réservés.

Lith. Anst. v. C.G. Röder, Leipzig.

MAZOURKA Nº 1.

A. Zarzycki, Op. 20. Nº 1.

Allegretto.

Piano.

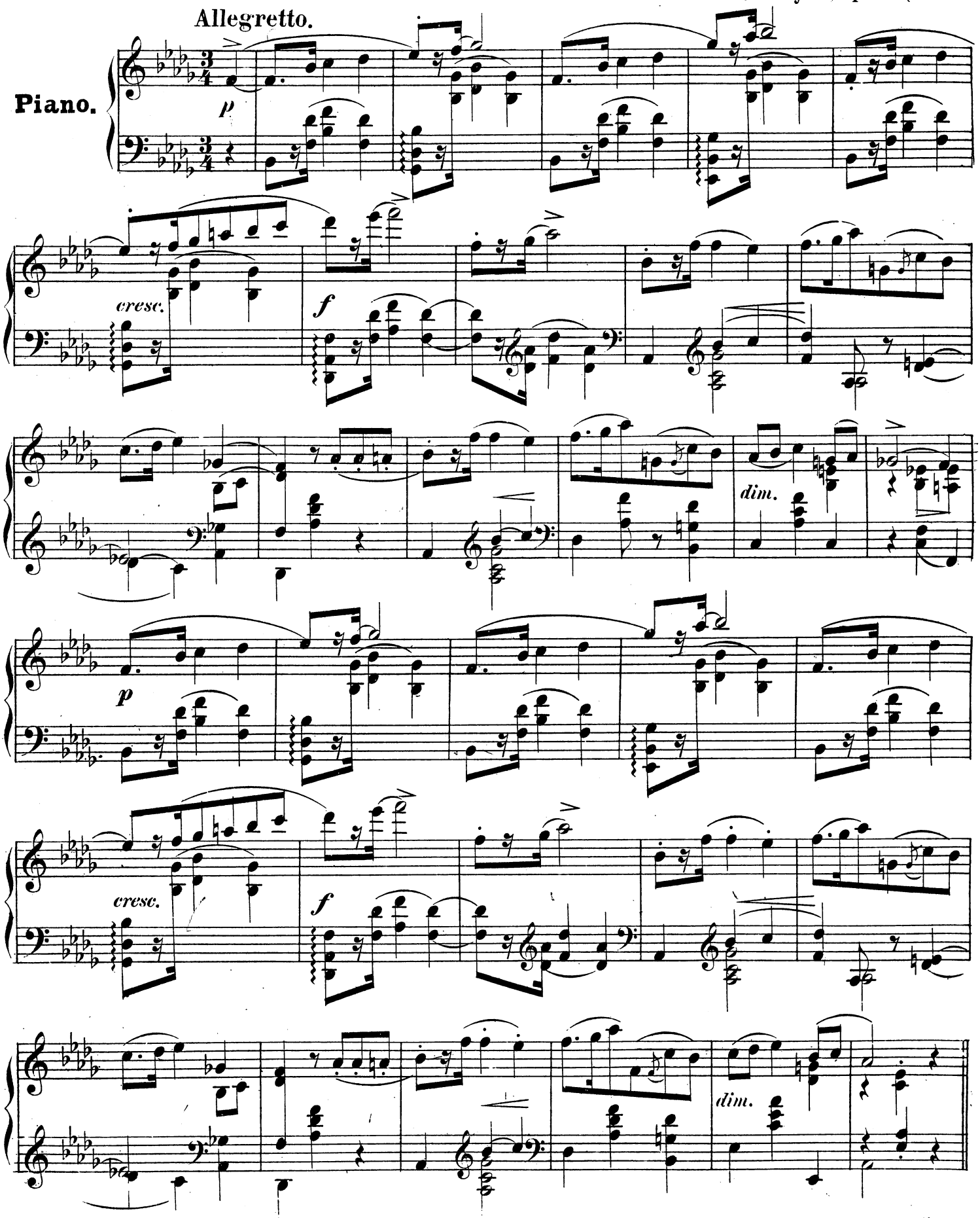

Eigenthum der Verleger.

Ed. Bote & G. Bock. Berlin.

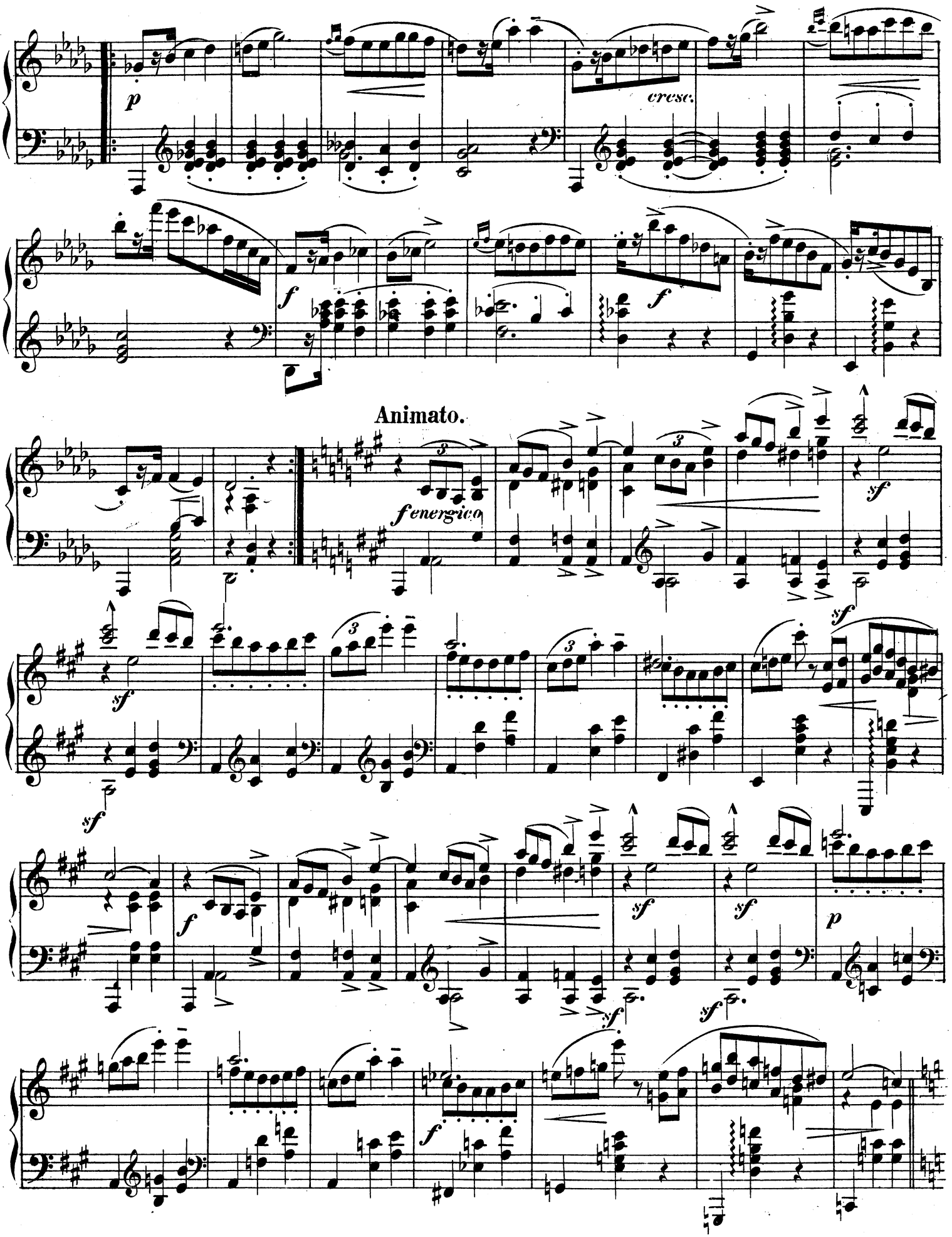
p
cresc.
f
f
Animato.
f energico
sf
sf
sf
f
sf
sf
p
sf
sf
f

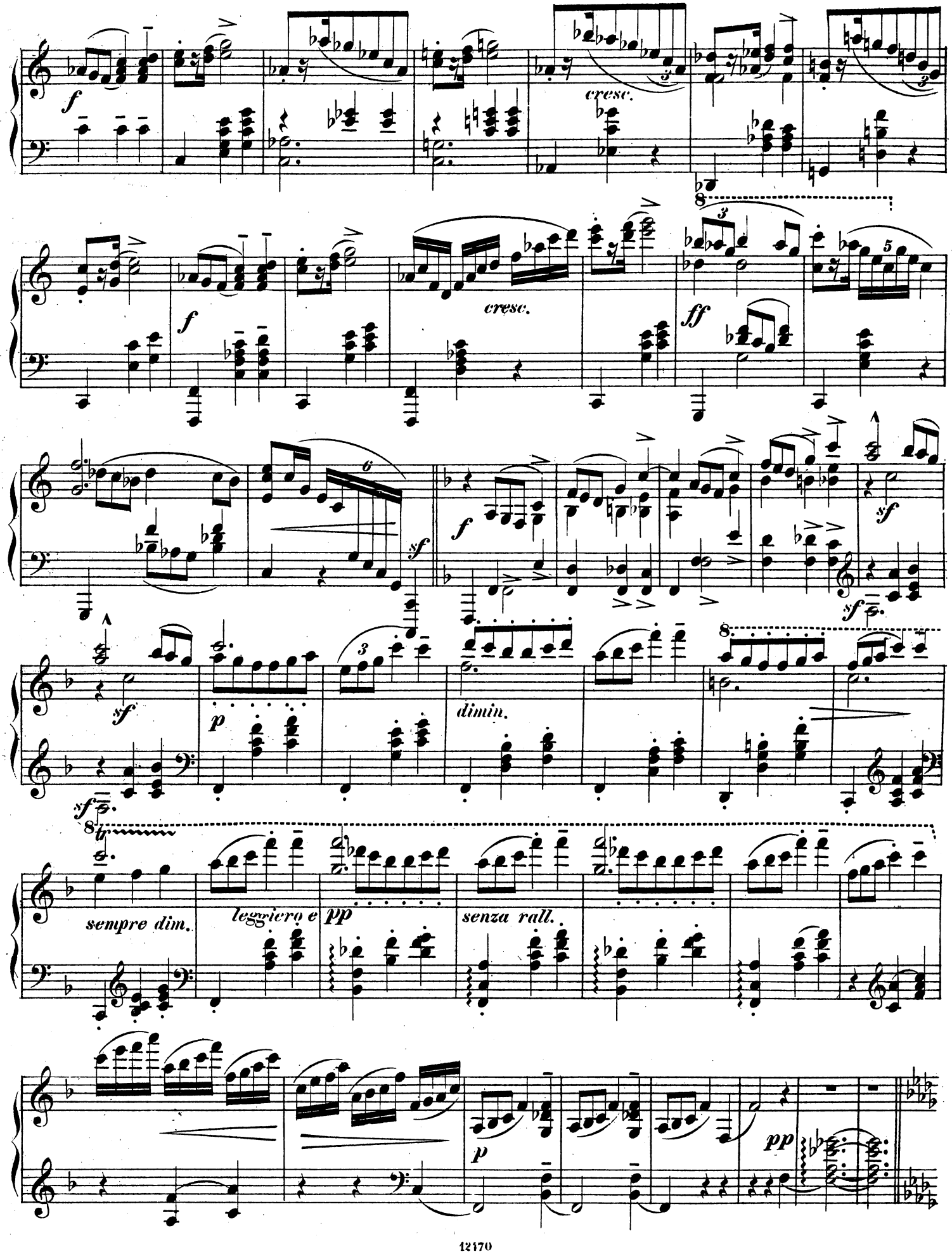
f
cresc.
f
cresc.
ff
sf
sf
f
sf
sf
sf
p
dimin.
sempre dim.
leggiero e
pp
senza rall.
p
pp

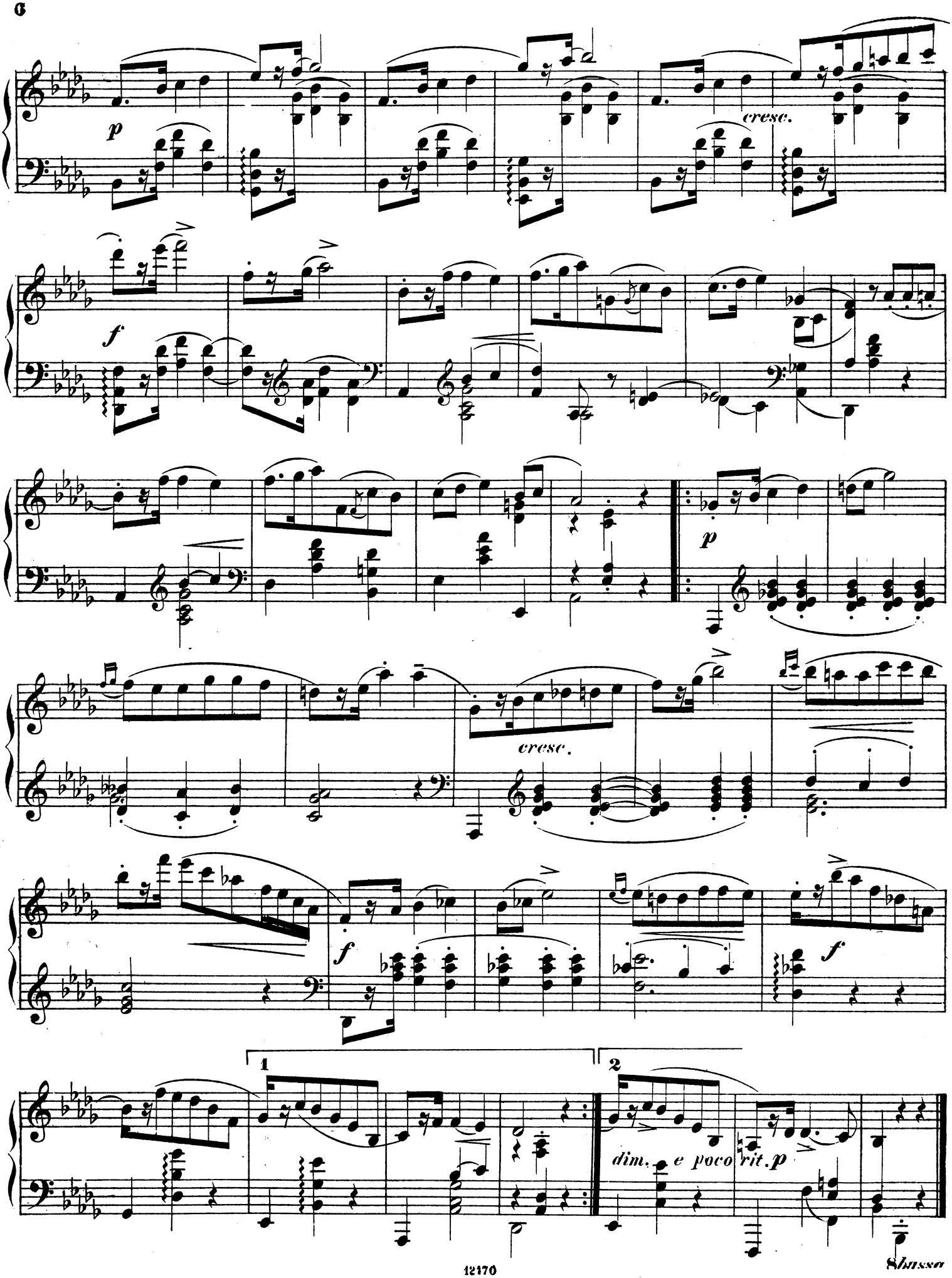
p
cresc.
f
p
cresc.
f
f
1
2
dim. e poco rit. p

MAZOURKA № 2.

Vivace.

A. Zarzycki, Op. 20. № 2.

Piano.

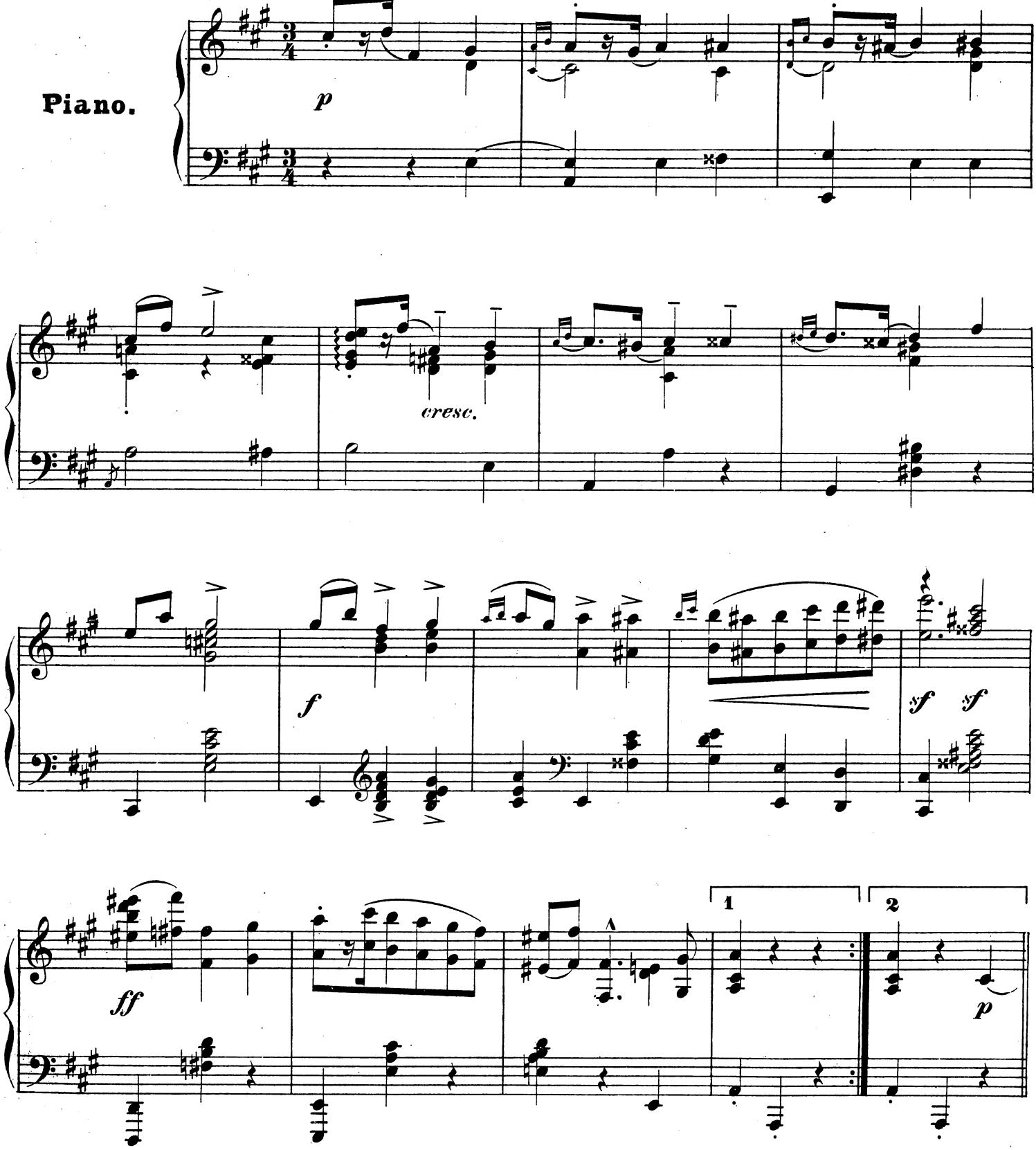

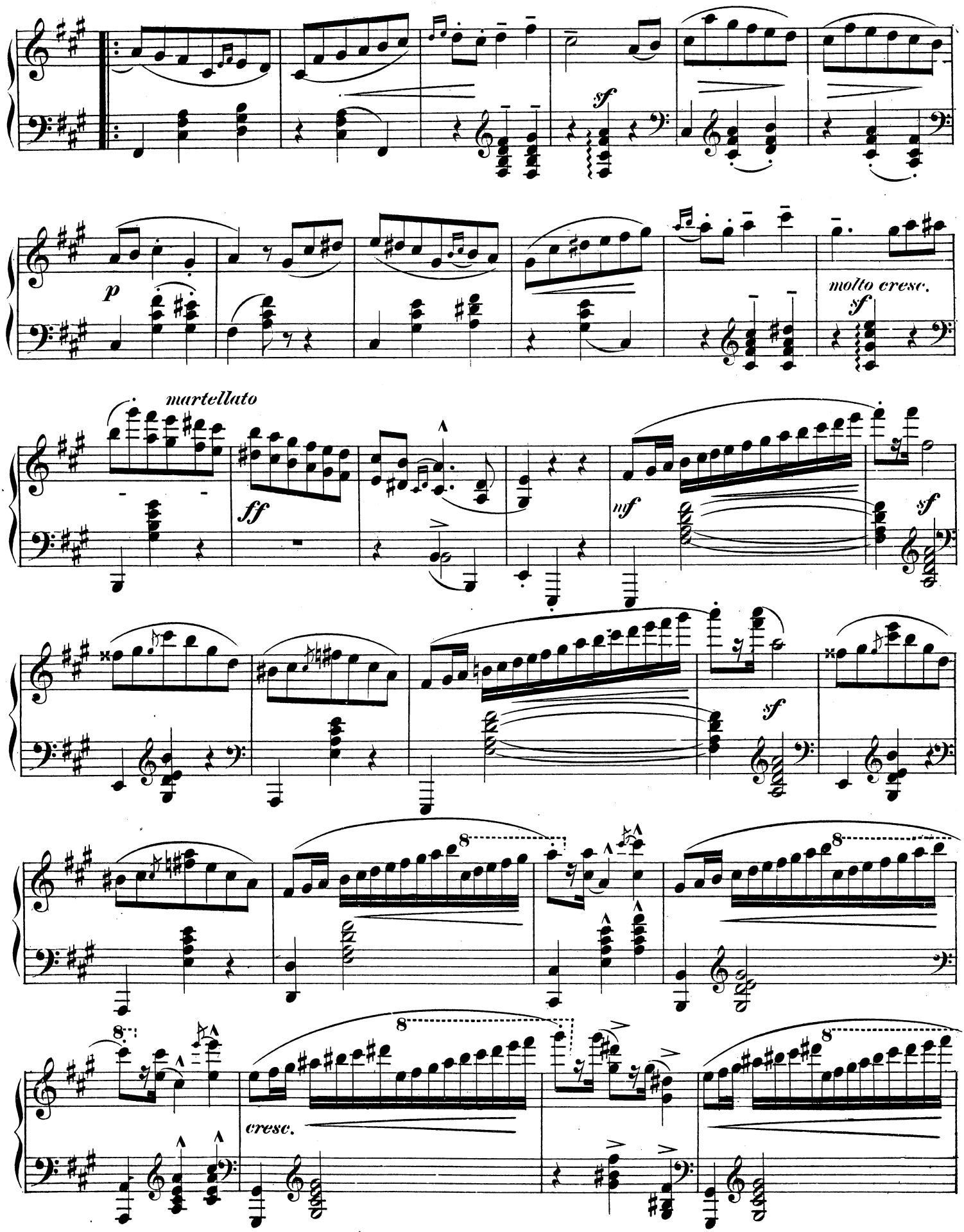
sf
p
molto cresc.
sf
martellato
ff
mf
sf
sf
8
8
8
8
cresc.

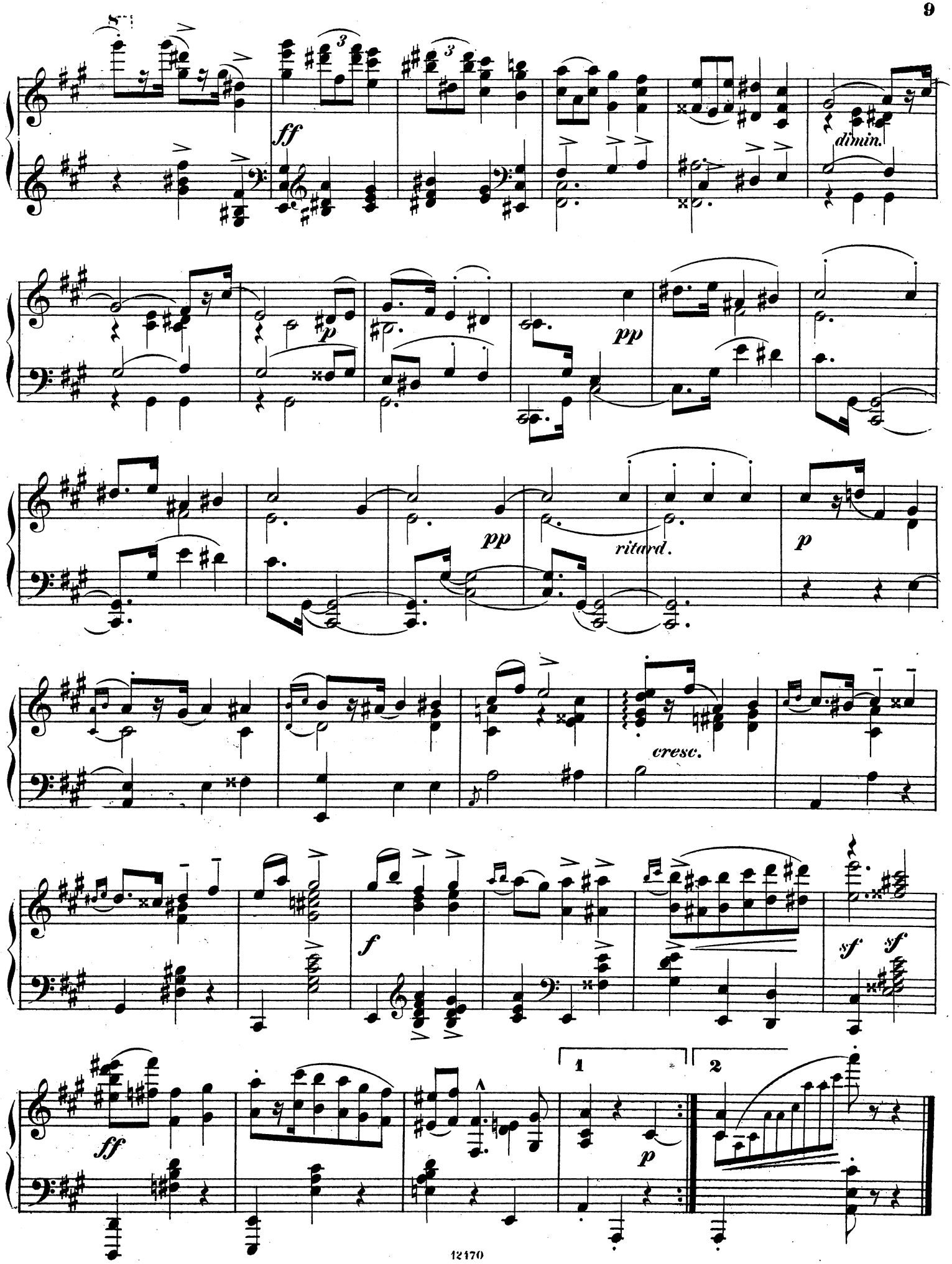
ff
dimin.
p
pp
pp
ritard.
p
cresc.
f
sf
sf
ff
1
2
p