

III

QUARTETTI

per  
Due Violini  
Viola, e Violoncello.  
Composti dal Sigl.

PAOLO WRANIZKY.

Opera. II.

in Vienna, presso Hofmeister, Mercante  
di Musica, e Librajo. Pag.

296

*Ar<sup>o</sup> I*

*Violino I<sup>o</sup>*

*All<sup>o</sup> non troppo*

*Violino I.*

502005

973

# Violino I.

## Allegretto

piu testo. Allegro

*Violino I*

*Menuetto*  
*All<sup>to</sup>*

*Trio*

M. D. C.

*Andante* II

*Violino I.*

*Adagio*

*Violino I.*

*f* *p.* *f.*

*p.*

*f.*

*p.*

*f.*

*p.*

*f.*

*p.*

*f.*

*ff* *ff*

*ff* *ff* *f.*

*p.* *f.*

1 1 2

V. S.

*Violino I.*

*f.*  
*Con Sordini*  
*Poco Adagio*

*Violino I.*

- Staff 1: *t*
- Staff 2: *t*
- Staff 3: *ritf.*
- Staff 4: *ritf.*, *p.*, *cres*, *t*, *f.*
- Staff 5: *p.*, *f.*
- Staff 6: *1*, *fp.*, *f.*
- Staff 7: *p.*, *f.*, *pp.*
- Staff 8: *f.*, *p.*, *f.*, *p.*, *f.*
- Staff 9: *f.*, *1*
- Staff 10: *pp.*, *f.*, *1*
- Staff 11: *1*
- Staff 12: *1*

*Violino I.*

*Allegro assai*

*Violino I*

*Arro* III.

*Solito I.*

*Poco Adagio Con Var.*

*Violino I*

10713

*Menuetto All.*

*Trio*

Finale  
Allegro

Violino I.

Violino I.

1

p.

f.

p. f. p.

f.

p.

f.

f.

p.

f. p. f.

p. f. p. f. p. f.

manc.

188 pp

III  
QUARTETTO

per  
Due Violini  
Viola, e Violoncello.  
Composti dal Sigl.

PAOLO WRANIZKY  
Opera II

---

à Vienna presso Bossmeister, Mercante  
di Musica, e Librajo.

282

VIOLINO II:

N<sup>ro</sup> I

Allegro  
non troppo

VIOLINO II

Allegretto  
piu tosto  
Allegro

Menuetto  
Allegretto

Tri.

4 84  
N<sup>ro</sup> II

VIOLINO II

Adagio

*f* *p* *sf* *f* *sf* *f* *p*

*mf* *f* *p* *f* *p* *f* *p* *mf*

Allegro non molto

*p* *sf* *sf*

*sf* *sf* *f* *p*

*f*

*p* *1* *1*

*pf* *p* *f*

*p* *pf* *pf*

*1* *pf* *p*

*1* *fz* *fz*

VIOLINO II

*fz fz f* *p*

*f* *2* *f*

*p* *1*

*f*

*poco Adagio con Sordini* *1* *1*  
*p f p f p*

*p* *1* *sf* *p* *f* *p* *f*

*VOLTI SUBITO*

VIOLINO II

Allegro  
assai

VIOLINO II

877

1 1 1

*f* *p*

*f* *pp* *f*

*p* *pp*

N<sup>o</sup> III

pece Adagio  
con Variat:

*p*

*pf* *p* *pf*

*p*

*w*

V. S.

VIOLINO II

pp ppp

Menuetto Allegretto

m.V. fz fz

fz fz p p

f manc. p f manc.

p f manc. f

fz fz p

Tri.

1 p cresc 1

1

1 M.D.C.

Allegro

2

VIOLINO II

89

*f*

*p*

*1*

*f* *fine f*

*Da Capo* *p*

*p*

*f* *p*

*f* *p* *f* *p* *f* *p* *f*

*marc.*

*pp*

III

## QUARTETTI

*per**Due Violini  
Viola, e Violoncello.  
Composti dal Sigf.*

PAOLO WRANIZKY

*Opera II*

---

*à Vienna presso Bossmeister, Mercante  
di Musica, e Librajo.*

2/4  
QUARTETTO I°

VIOLA

Allegro  
non troppo

VIOLA

Allegretto  
piuttosto All:

4/6

VIOLA

Menuetto  
All.<sup>o</sup>

Trio

QUARTETTO I<sup>do</sup>

Adagio

VIOLA

5

678

VIOLA

poco Adagio  
con Sordini

Allegro  
assai

VIOLA

467

Violin part of the musical score, measures 1-10. The music is in G major and 3/4 time. It features a melodic line with various dynamics including p, f, and pp, and includes fingerings (1-4) and articulation marks like slurs and accents.

QUARTETTO III<sup>tio</sup>

poco Adagio  
con Variationsi

V. S.

VIOLA

Violin part of a musical score, measures 1-10. The music is in a minor key with a 3/4 time signature. It features a complex melodic line with many slurs and ties. Dynamic markings include *p*, *pf*, and *ppp*.

Menuetto Allegretto

mezza Voce *fz* *fz*

Violin part of the Menuetto, measures 3-8. The music is in a minor key with a 3/4 time signature. It features a simple, rhythmic accompaniment. Dynamic markings include *f*, *p*, *f*, *pf*, *p*, *f*, *pf*, *p*, *f*, *p*, *manc.*, *f*, *f*, *f*, *p*.

V I O L A

Trio

Allegro

VIO LA

Eleventh staff of music, starting with a dynamic marking of *p* (piano), followed by quarter notes. A dynamic marking of *f* (forte) is placed in the middle of the staff.

Twelfth staff of music, featuring a series of eighth notes and quarter notes. Dynamic markings of *p* (piano) and *f* (forte) alternate. The staff ends with the instruction *man c.* (manca).

Thirteenth staff of music, starting with a dynamic marking of *p* (piano), followed by quarter notes. A dynamic marking of *f* (forte) is placed in the middle of the staff.

III

## QUARTETTI

*per**Due Violini  
Viola, e Violoncello.  
Composti dal Sigl.*

PAOLO WRANIZKY

*Opera 1<sup>a</sup>*

---

*à Vienna presso Bossmeister, Mercante  
di Musica, e Librajo.*

2/4

QUARTETTO I<sup>mo</sup>

VIOLONCELLO

Allegro  
non troppo

Allegretto  
piu tosto  
Allegro

Fine

Handwritten: *Wunderlich da Capo*

Handwritten: *senza Rep:*

Handwritten: *da Capo*

Handwritten: *senza Rep:*

Menuetto  
Allegretto

MEN : DA CAPO

Adagio

VOLONCELLO

poco Adagio  
con Sordini

674

VIOLONCELLO

All<sup>o</sup> assai

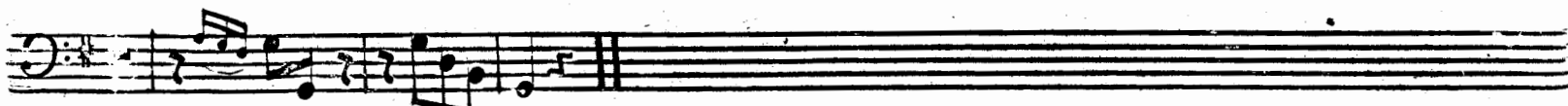

N<sup>ro</sup> III

peco Adagio  
con Variationi

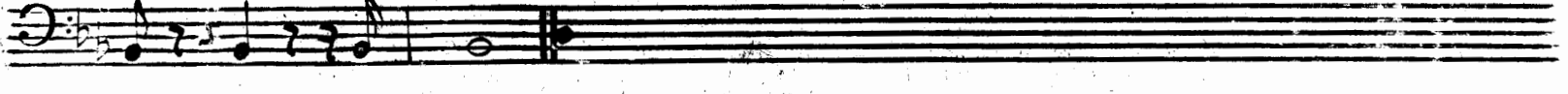
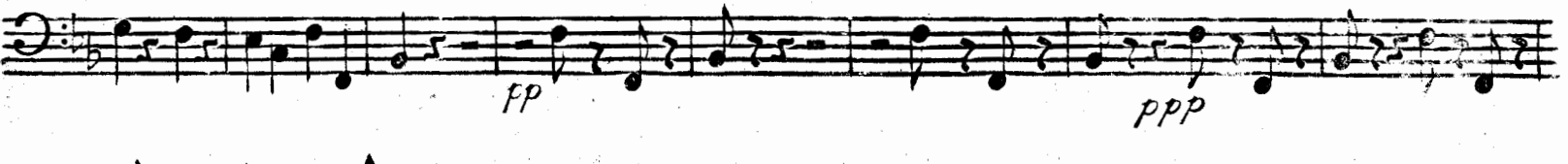
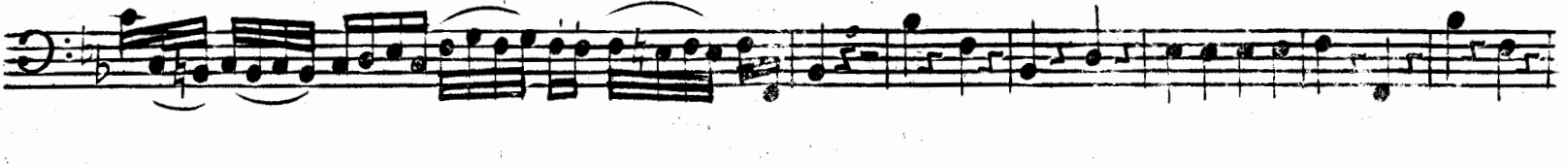
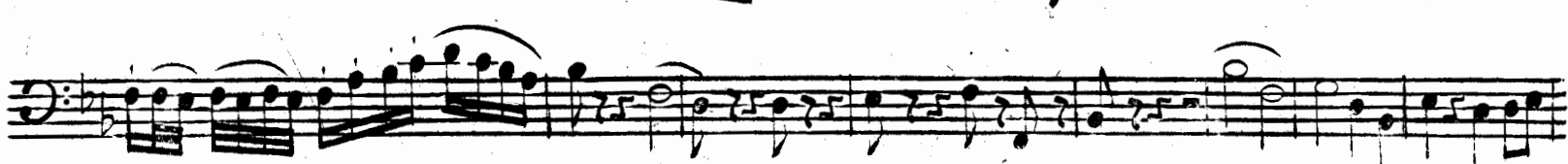
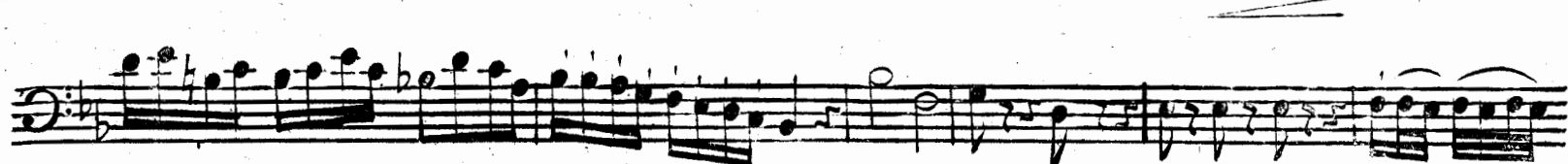

Menuetto  
Allegretto

3/4 m. v.

2 p f

2 3 mf f manc. f

2 p

p f p f p

Tri o

3/4 1 p arco 1

1

2 M. D. C.

Allegro

6/8 p p

1 f

3 p

1 f

3 pf

VIOLONCELLO

779

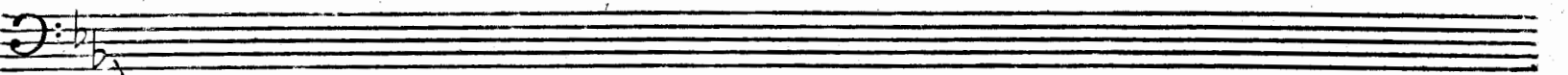
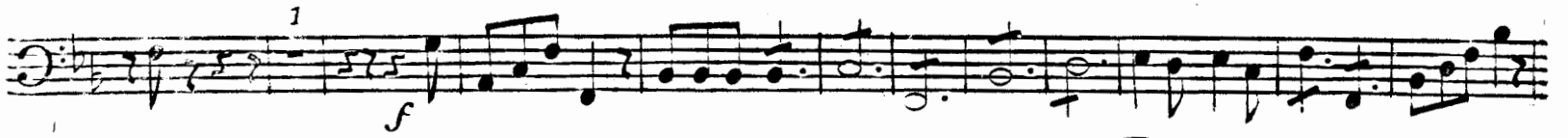
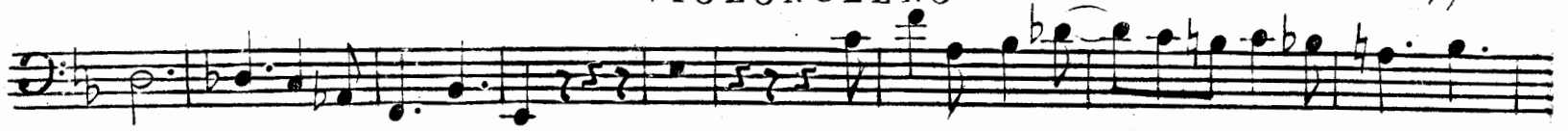

F I N E

