

# Variationen über ein norwegisches Thema für Pianoforte u. Violine Musikdrucke digital

by: Weber, Carl Maria

Hamburg, Bremen; 1879

## Nutzungsbedingungen

Die digitalisierten Bestände der Staatsbibliothek zu Berlin stehen allen Interessierten weltweit kostenlos zur nichtkommerziellen Nutzung zur Verfügung. Bei Nutzung der Digitalisate ist die Staatsbibliothek als besitzende Institution in der Form "Staatsbibliothek zu Berlin - PK" zu nennen und der permanente Link zum Digitalisat anzugeben.

Ferner erbittet die Staatsbibliothek zu Berlin die kostenlose Zusendung eines Belegexemplars von Editionen und wissenschaftlichen Arbeiten, die auf ihren Beständen beruhen.

Die Rahmenbedingungen für gewerbliche oder kommerzielle Nutzungen werden vom bpk - Bildagentur für Kunst, Kultur und Geschichte ([www.bpk-images.de](http://www.bpk-images.de)) transparent gemacht und vertraglich geregelt. Dazu gehört insbesondere die Nachnutzung der Digitalisate

- als Reproduktionsvorlagen für Print-Publikationen (mit Ausnahme von wissenschaftlichen Publikationen mit einer Auflage bis zu 1000 Exemplaren)
- als Reproduktionsvorlagen für Faksimile-Ausgaben ganzer Werke;
- in kostenpflichtigen digitalen Angeboten;
- auf Internetpräsenzen mit vorrangig gewerblichem oder kommerziellem Charakter.

13901

Verlag von Hugo Pohle, Hamburg.

C. M. v. WEBER.

Op. 22.

(Lauterbach.)

Schweers & Haake  
BREMEN.

13951, 1(2)

# VARIATIONEN

über ein norwegisches Thema

für  
Pianoforte u. Violine  
von

## CARL MARIA VON WEBER.

Op. 22.

*Für den Concertvortrag bearbeitet*

von  
JOH. LAUTERBACH.

Entered at Stationers Hall. — Déposé.

In dieser Bearbeitung Eigenthum des Verlegers für alle Länder.

Verlag von HUGO POHLE, Hamburg.

Lith. Anst. v. C. G. Röder, Leipzig

[1879]

Schweers & Haake  
BREMEN.

# Variationen über ein norwegisches Thema für Pianoforte und Violine

von  
**C. M. von WEBER.**  
Op. 22.

Für den Concertvortrag bearbeitet  
von Joh. Lauterbach.

Violino. *Andante.* *legato*

PIANO. *Andante.* *pp*

**Thema.**

*p semplice* *mf*

*p* *mf* *pp* *cresc.*

*p* *mf* *pp* *cresc.*

Var. 1.

Var. 2.

**Var. 4.**

*Più lento.*

*pp dolce*  
**Più lento.**  
*pp dolce*  
*mf*  
*mf*  
*pp ritard.* *mf a tempo*  
*ritard.* *mf a tempo*

**Var. 5.**

*Tempo I.*

*f pizz.*  
**Tempo I.**  
*ff*  
*pizz.* *f*

arco pizz.

6 6 12

arco

2 1 4 3 2 1 4 1

**f**

Var. 6.

*p legato*

*pp*

pp

*mf*

*tr*

*trem.*

tr trem.

*cresc.*

*f*

*ff*

cresc. f ff

Var. 7.

**Var. 8.**  
Ala Polacca moderato.

**Alla Polacca moderato.**

*mf*

*ff*

1. 2.

1. 2.

*lento*  
*pp*  
*lento*  
*pp*  
*a tempo*  
*mf*  
*a tempo*  
*cresc.*  
*stringendo*  
*tr*  
*f*  
*stringendo*  
*tr*  
*ff*  
*ff*  
*a tempo, più mosso*  
*a tempo, più mosso*  
*ff*  
*ff*

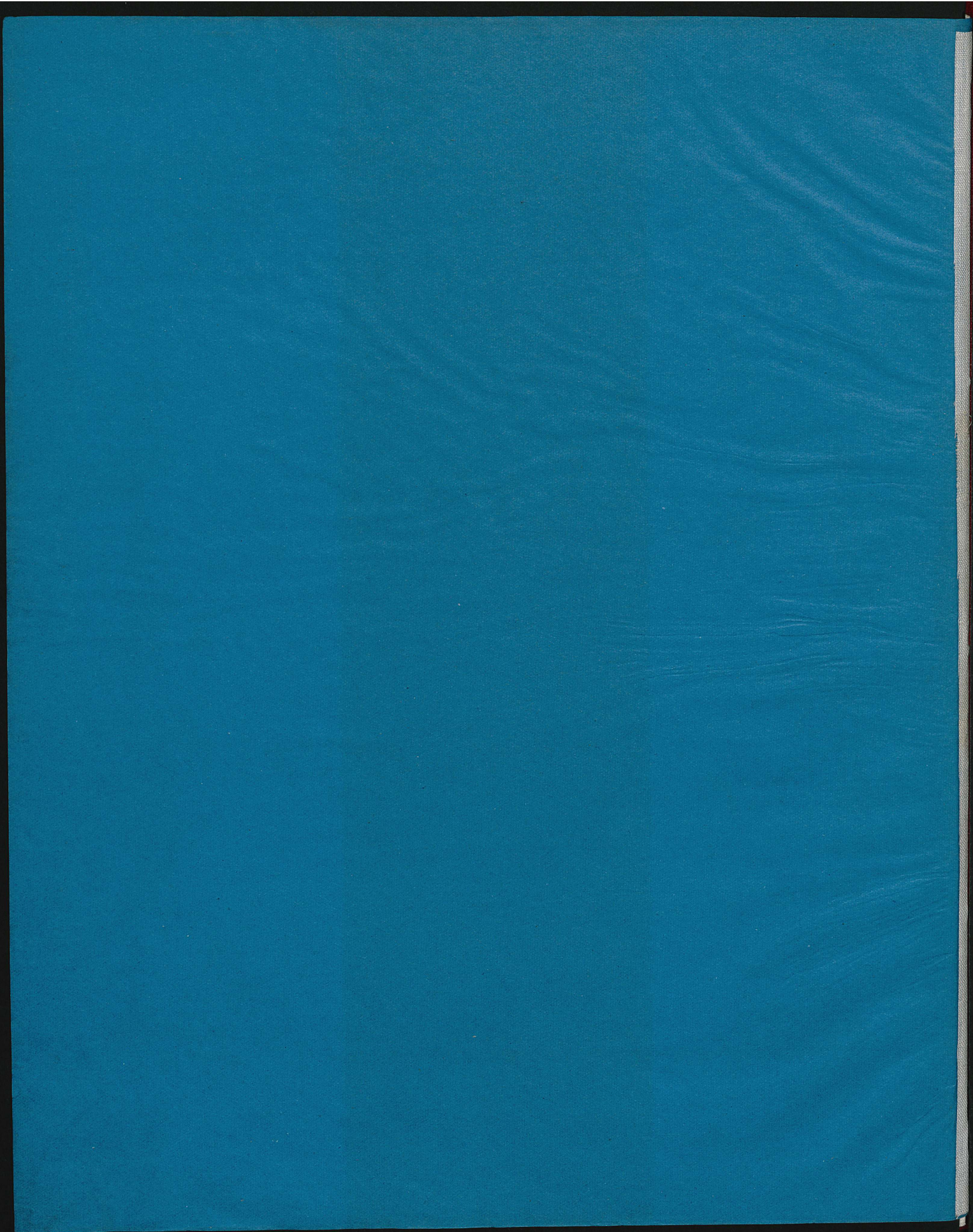

13901, 2

# Variationen über ein norwegisches Thema für Pianoforte und Violine

von  
**C.M. von WEBER.**  
Op. 22.

## Violino.

Für den Concertvortrag bearbeitet  
von Joh. Lauterbach.

**Andante.** *Pff.* *legato*

**Thema.** *3me position* *p semplice*

**Var.1.** *mf*

**Var.2.** *f ben marcato* *ten.* *4* *8*

Violino.

**Var. 3.**

*f* *tr* *ten.* *mf* *tr* *tr* *tr* *cresc.* *f*

**Var. 4.**  
**Più lento.**

*5me position* *pp dolce* *mf* *p* *pp ritard.* *mf*

**Var. 5.**

*pizz.* *f* *arco* *pizz.* *f* *arco*

**Var. 6.**

*p legato*

Violino.

*mf*

*cresc.* *f* *ff*

Var. 7.

*f*

*f*

*p*

*f*

*f*

*p* *cresc.*

*f* *p*

*pp* *cresc.* *f*

**Var. 8.**  
**Alla Polacca moderato.**

**Violino.**

*Pfte.*

1 2 3

1 2 1 1

4 4

1 2

*Pfte.*

1 2 3

1

1. 2.

*f*

2 1

1 1. 4 3

*tr.*

*tr.*

*tr.*

*pp* *fz* *pp*

Violino.

Faint, illegible text, possibly bleed-through from the reverse side of the page. The text is arranged in approximately 10 horizontal lines across the center of the page.

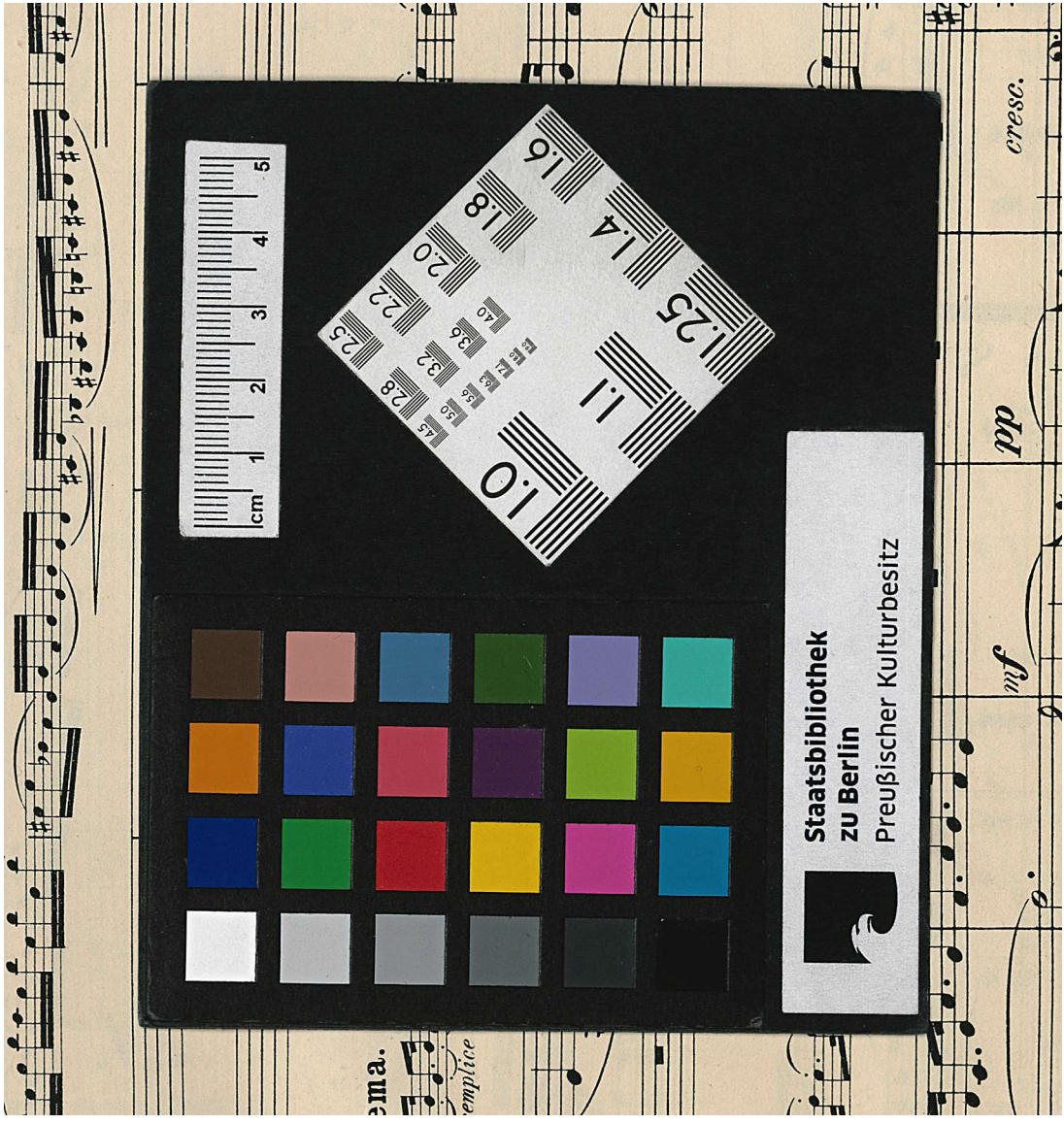

  
**Staatsbibliothek  
zu Berlin**  
Preußischer Kulturbesitz