

Flauto Traverso Principale

1.^o

CONCERTO
A Flute Principale
ou Hautbois

Premier et Second Violon,
Alto, Basse et Cors.

Composé

Par J. Wannhall

Prix 4^{rs} 4^s.

A PARIS

Chez M.^r BAILLEUX, M.^u de Musique Ordinaire du Roy,
et de la Famille Royale, à la Regle d'Or, Rue S.^t
Honoré, près celle de la Lingerie

Gravé par Ribiere

Flauto Traverso Principale

CONCERTO I

Solo
Allo Moderato *tutti*

37

20

Solo

Flauto Traverso Principale

Solo Flauto Traverso Principale

Adagio

Recitativo

Rondo Allegretto

Minore

Flauto Traverso Principale

Magiore

The 'Magiore' section begins with a treble clef, a key signature of two sharps (F# and C#), and a 2/4 time signature. It consists of two staves of music.

The third system of the 'Magiore' section, continuing the melodic and rhythmic development.

The fourth system of the 'Magiore' section, showing a continuation of the intricate melodic lines.

The sixth system of the 'Magiore' section, with trills (tr) indicated above several notes.

The seventh system of the 'Magiore' section, continuing the fast-paced melodic passage.

The eighth system of the 'Magiore' section, showing a change in the melodic contour.

The final system of the 'Magiore' section, ending with a double bar line and the number '12' above it.

(N 46)

Violino no

CONCERTO
A Flute Principale
ou Hautbois

Premier et Second Violon,
Alto, Basse et Cors.

Composé

Par J. Wannhall

Prix 4^{rs} 4.

A PARIS

Chez M^r BAILLEUX, M^d de Musique Ordinaire du Roy,
et de la Famille Royale, à la Règle d'Or, Rue s^t^s
Honoré, près celle de la Lingerie

Gravé par Ribiere

Violino Primo

CONCERTO I

Moderato *P*

Violino Primo

Violino Primo

Adagio

Cosorardini

Solo
Sempre P

F

Recitativo
F F P P

P F P

F P PP

Rondo Allegretto
Solo
P F

Solo
P

P

Violino Primo

f tutti

Minore

Solo

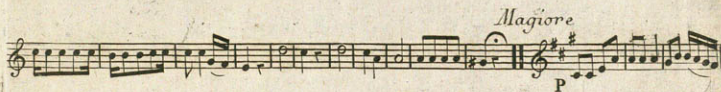

Maggiore

p

f

p

Solo

p

tutti

f

p

pp

(R 46)

Violino 2^{do}

CONCERTO
A Flute Principale
ou Hautbois

Premier et Second Violon,
Alto, Basse et Cors.

Composé

Par J. Wannhall

Prix 4^l 4^s.

(A PARIS)

Chez M.^r BAILLEUX, M.^d de Musique Ordinaire du Roy,
et de la Famille Royale, à la Regle d'Or, Rue S.^t
Honoré, près celle de la Lingerie

Gravé par Ribiere

Violino Secondo

CONCERTO

Moderato *p*

Violino Secondo

- Staff 1: *P* (piano), *F* (forte)
- Staff 2: *F* (forte), *Solo*
- Staff 3: *F* (forte)
- Staff 4: *F* (forte)
- Staff 5: *F* (forte)
- Staff 6: *p tutti* (piano tutti)
- Staff 7: *p* (piano), *Solo*, *p* (piano), *F* (forte)
- Staff 8: *F* (forte), *p* (piano), *Fin.* (finis), *F* (forte)
- Staff 9: *F* (forte), *F tutti* (forte tutti)
- Staff 10: *F* (forte)
- Staff 11: *p* (piano), *F* (forte)
- Staff 12: *F* (forte)

Violino Secondo

Adagio
Concordina
Sempre P

P' solo

F Recitativo

F P P

F P

F P pp

Rondeau
Allegretto
Solo
P

tutti
F

1 2 p

Violino Secondo

Staff 1: *F tutti*

Staff 2: *Majeur*
p

Staff 3: *p* *p* *p* *p*

Staff 4: *p* *Majeur* *tutti* *F*

Staff 5: *p solo*

Staff 6: *p solo*

Staff 7: *p*

Staff 8: *F tutti* *p* *pp* *p*

946

Alto Viola

CONCERTO
A Flute Principale
ou Hautbois

Premier et Second Violon,
Alto, Basse et Cors.

Composé

Par J. Wannhall

Prix 4^{fr} 4^s.

A PARIS

Chez M^r BAILLEUX, M^d de Musique Ordinaire du Roy,
et de la Famille Royale, à la Regle d'Or, Rue S^t.

Honoré, près celle de la Lingerie

Gravé par Ribiere

Alto Viola

F P F

Adagio

Pizzicato

Colarco F *Recitativo*

F F P P P

F *pizzicato*

F *Col arco*

pp

Rondeau Allegretto 8 *tutti* 8 *tutti* F

30 *mineur*

8 *majeur* F *tutti* P

5

8 F *tutti*

1 P pp

Vaspo.

CONCERTO
A Flute Principale
ou Hautbois

Premier et Second Violon,
Alto, Basse et Cors.

Composé

Par J. Wannhall

Prix 4^l 4^s.

A PARIS

Chez M.^r BAILLEUX, M.^d de Musique Ordinaire du Roy,
et de la Famille Royale, à la Regle d'Or, Rue S^t
Honoré, près celle de la Lingerie

Gravé par Ribiere

Basso

CONCERTO I

Moderato

P

F

P

Basso

F tutti *P* *F*

Adagio

pizzicato

solo

Colarco *F* *recitativo* *F* *F*

P *P* *P* *pizzicato*

F

Rondo
Allegretto

F tutti

8

p tutti *solo* *mineur* *P* *4* *3*

8 *mageur* *tutti* *F*

2 *2* *solo*

1 *8*

F tutti *P* *PP*

Corno Secondo

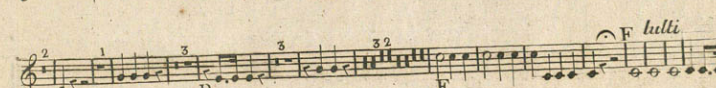
CONCERTO I *Moderato*

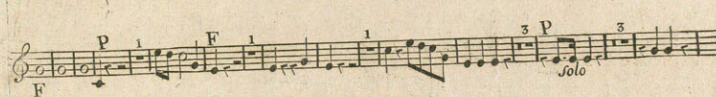
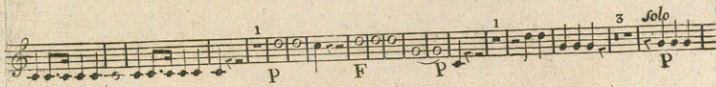
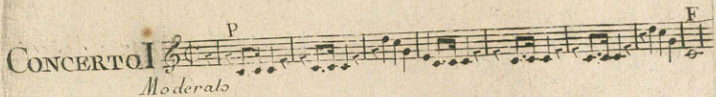

Rondo *Allegretto*

