

16

Quatuor

CONCERTANT

Pour Piano - Forte, Violon,
Alto et Violoncelle

Composé

Par

M.^R L'ABBÉ VOGLIER.

Prix 3.¹²

N^o 62. DU JOURNAL DE PIÈCES DE CLAVECIN

PAR DIFFÉRENS AUTEURS

A PARIS

Chez M.^r BOYER, Rue de Richelieu, à la Clef d'Or,

Passage du Caffé de foy.

Chez Mad.^e Le Menu, Rue du Roule, à la Clef d'Or.

Écrit par Ribiere.

Boyer

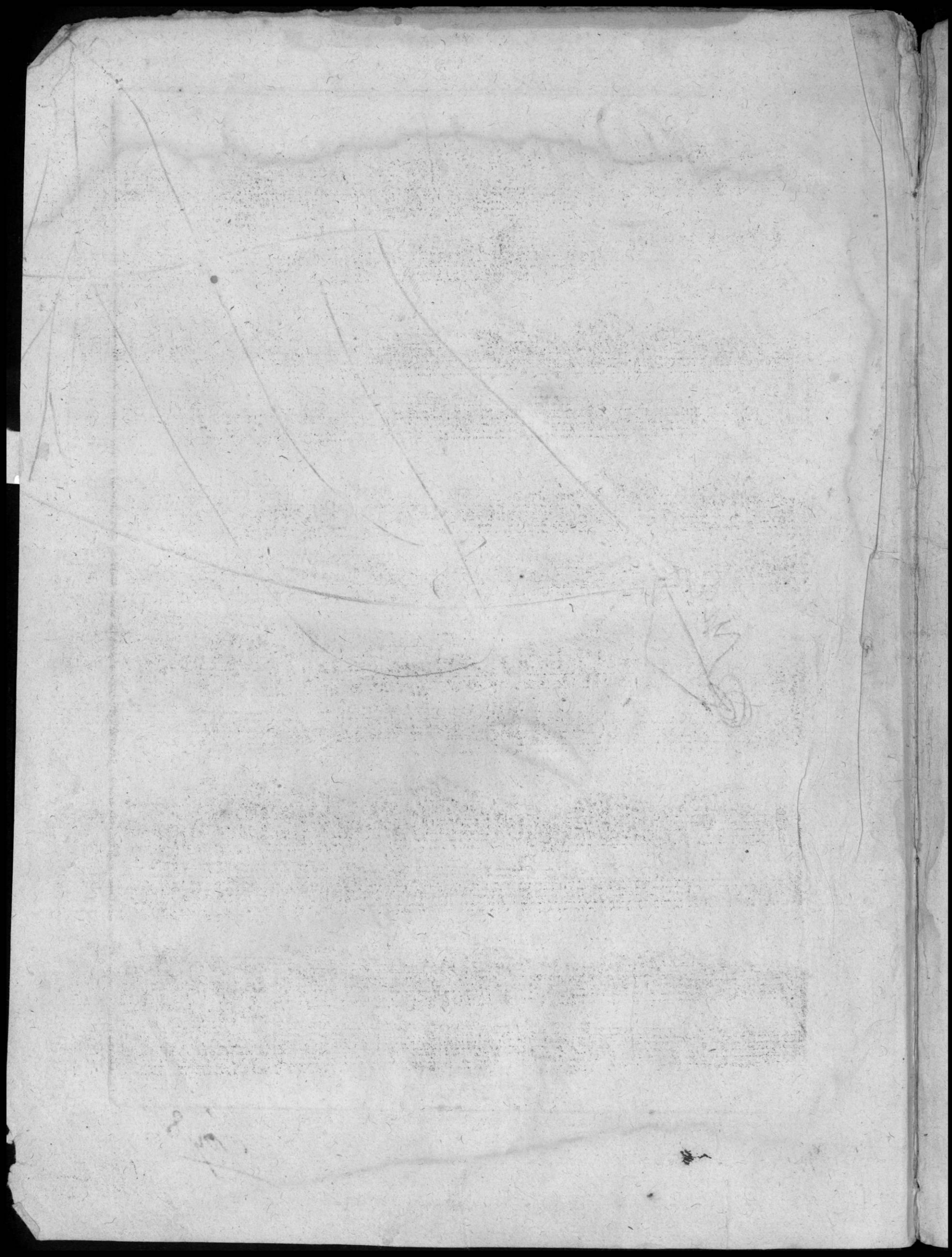

6^e Année
N^o 62 Prix 3^h.12

Allegro Moderato

QUATUOR

De M^r. Vogler

Rondo
Andante

Fort la 1^{re} fois
Pia: la 2^{de} fois

Fort la 1.^{ºe} fois
Pia: la 2.^{ºe} fois

P

PP

cra. P

FF
Volta S.

Adagio

The fifth and final system on this page concludes the musical passage. It features a melodic line with a final flourish and a harmonic accompaniment that resolves the piece.

Volti S.

*Allegro
Molto*
