

# O U V E R T U R E

*guerrière*

*de l'Opéra:*

## Castor & Pollux

*pour*

*2 Violons, Alto, Basse, 2 Flûtes, 2 Hautbois,  
2 Clarinettes, 2 Bassons, 4 Cors, 2 Trompettes & Timbales,*

*par*

# G. J. V O G L E R.

*N<sup>o</sup> 3011.*

*Prix f. 3,30<sup>cs</sup>.*

*A Offenbach & M, chez J. André.*

Vogler

Flauto piccolo primo.

1

Sinfonia  
Querriera.

*Presto assai.*

Vogler

Flauto piccolo secondo.

Sinfonia  
Querriera.

Presto assai.

Ar 7 f = f Ar 4

10 ff Ar

2 Ar

2 9 1 dol:

1 1 1

1 3 pp ff

Ar 24

Flauto traverso secondo.

*Sarghetto. Marcia funebre.*

Flauto traverso:

Vogler

Oboe primo.

1

Sinfonia  
Querriera.

*Presto assai.*

Marcia funebre V.S.

3011.

# Oboe primo.

*Presto assai.*

Vogler

Oboe secondo.

1

Sinfonia.  
Querriera.

Presto assai.

34. *Marchia funebre* *Presto assai.*

Vogler

Fagotto primo.

1

Sinfonia.  
Querriera.

*Presto assai.*

9

V.S.

# Fagotto primo.

*Sarghetto.*

*Marcia funebre.*

Vogler

Fagotto secondo.

1

Sinfonia.  
Querriera.

*Presto assai.*

# Tagotto secondo.

*Larghetto.*

*Marcia funebre.*

Vogler

Clarinetto primo in A.

Sinfonia  
Querriera.

Presto assai.

# Clarinetto primo

*Larghetto.*

*Marcia funebre.*

Vogler

Clarinetto secondo in A.

1

Sinfonia.  
Querriera.

*Presto assai.*

24

# Clarinetto secondo.

*Larghetto.*

*Marcia funebre*

*p* *p* *f* *pp*

*Presto assai.*

23 *f* 7 *pp*

7 *f* 2 *dol.*

*ff*

6 *ff* *p* *ff* *pp* *ff* *pp*

*ff* *pp* 6 *dol.*

*ff*

*p*

12 *f*

Vogler

Corno primo in G.

Sinfonia.  
Querriera.

*Presto assai.*

Tempo changes include *Larghetto* and *Presto assai*. The score also includes a section titled *Marcia funebre*. Dynamics range from *pp* to *ff*. Articulations include accents and slurs. Fingerings are indicated by numbers 1-5. The score ends with a double bar line.

Vogler

Corno secondo in G.

Sinfonia *Presto assai*  
Querriera.

Vogler

Corno primo in A.

Sinfonia. *Presto assai.*  
Querriera.

Vogler

Corno secondo in A

Sinfonia. *Presto assai*

Querriera.

# Tromba prima

*Presto assai.*

Vogler

Tromba seconda in D.

Sinfonia.  
Querciera.

*Presto assai.*

3

7 3 2

3

1

1

1 10

3 1 6

10 *dol.* 1 *dol.* 1 8

*pp* *ff* 3

1 1 4 1

1 1 1

3 3 *p* *ppp*

*Larghetto.*

33

*Marcia funebre. V. S.*

Vogler

Timpani in D.

1

Sinfonia. *Presto assai.*  
Querriera.

*Larghetto. con Sordini.*

Marcia funebre. *mf*

*Presto assai.*

# Timpani.

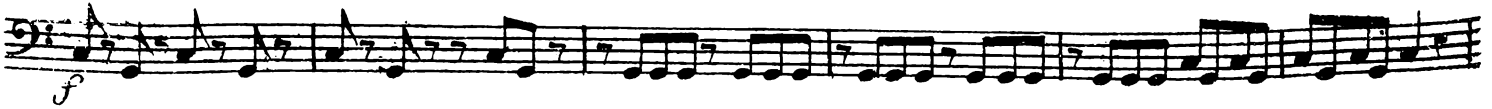
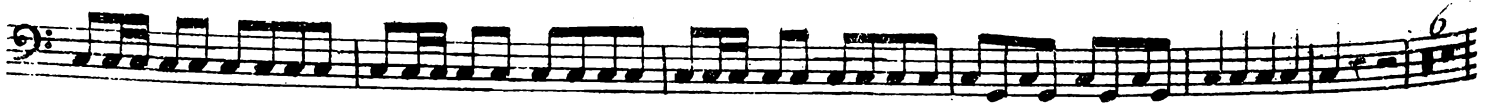

2 Vogler

Violino primo.

Sinfonia.  
Querriera.

Presto assai.

Si Sente il Tamburo Sul Teatro.

Violino primo.

*Violino primo.*

Violino primo.

2 Vogler

Violino secondo.

Sinfonia.  
Querriera.

*Presto assai.*

Violino secondo.

5

*ff* *Ar*

*f>p* *f>p* *f>p* *pp* *pp*

*Larghetto* 55

*Presto assai* *pp*

*f* *p* *f* *ff*

7

*I* *3* *ff*

6

*Violino secondo.*

*Violino secondo.*

Vogler

Viola.

1

Sinfonia  
Quartiera.

*Presto assai.*

*Viola.*

Ar Ar *pp* *ff* 3

*ff*

8 *Sarghetto* *pp* *Marcia funebre.*

*f* *p*

*f* *p* *f* *ff*

*p* *Presto assai*

*f* *p* *f*

12 *ff* *f* *f*

*ff*

*p*

*ff* *ff*

*Viola.*

*Viola.*

Vogler

Basso e Violoncello.

Sinfonia.  
Querriera.

*Presto assai.*

3

3 pizz.: arco. 3 pizz.: arco.

3 2

Basso 2do

Basso 1mo

Ar

Ar

pizz.: arco. 3 > > pizz.:

pizz.: arco. 3 ff

3 ff

3

4 ff Violonc. p

pp 3 arco. 3

# Basso.

*ff*

*ff*

8

*Sarghetto. Marcia funebre.*

*1*

*Vllo*

*C.B.*

*pizz.*

*arco.*

*pizz.*

*arco.*

*C.B.*

*1*

*1*

*Vllo*

*C.B.*

*Vllo*

*pizz.*

*arco.*

*pizz.*

*arco.*

*C.B.*

*pizz.*

*Ar*

*Ar*

*Ar*

*p*

*f*

*ff*

*1*

*1*

*Vllo*

*C.B.*

*pizz.*

*arco.*

*ff*

*pizz.*

*Vllo*

*Presto assai*

*C.B.*

*arco.*

*pp*

*f*

*p*

*f*

*f*

13

*Vllo*

*f*

*C.B.*

*f*

*ff*

*ff*

*Vllo*

*pp*

*C.B.*

*ff*

*Vllo*

*pp*

6

Basso.
