

Motetto à Capto Solo Del Sig. V. Ant. Vivaldi.

140

Four empty musical staves, two for piano accompaniment and two for vocal line, corresponding to the second system.

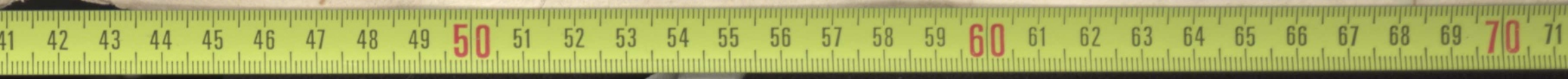

*SONA* *NOB* *RES* *pondeat* *exultan* =

*Do exultan - Do*

A ruler at the bottom of the page shows measurements in centimeters, with markings for 18, 19, 20, 21, 22, 23, 24, 25, 26, 27, 28, 29, 30, 31, 32, 33, 34, 35, 36, 37, 38, 39, 40, 41, 42, 43, 44, 45, and 46. A small red mark is visible near the 23 cm mark.

Lyrics: *pousser exultan -*

Lyrics: *do exultan - do*

et vox illa

sit ame - na vox Petri nec sua pena

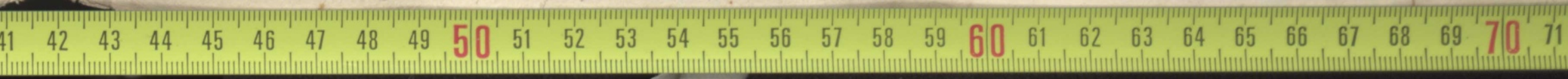

rando

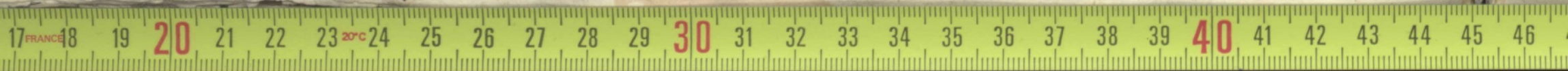

2

ran - do deplorando.

Capp.

sacra fulgeat nobis digna communi

gaudio optata dicit Patet Beate

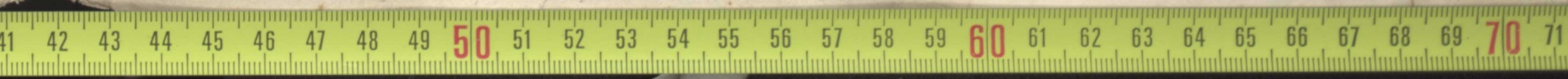

gaude cęlesti gloria tua gaude ser

veno obsequio vos mortales plaudite et exul

tate et si plaudunt in celo ameni Cori

gaudeat et omni vivens et semper plaudendo

sacro honori.

*Armeny ruytichy sin=*

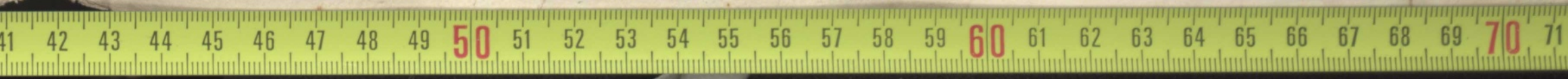

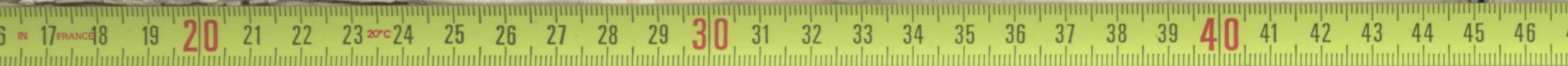

*nos.*

*Amare, raptichy sin.*

*cari fervida amorij iubilo doce*

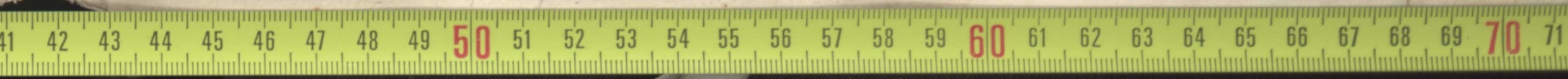

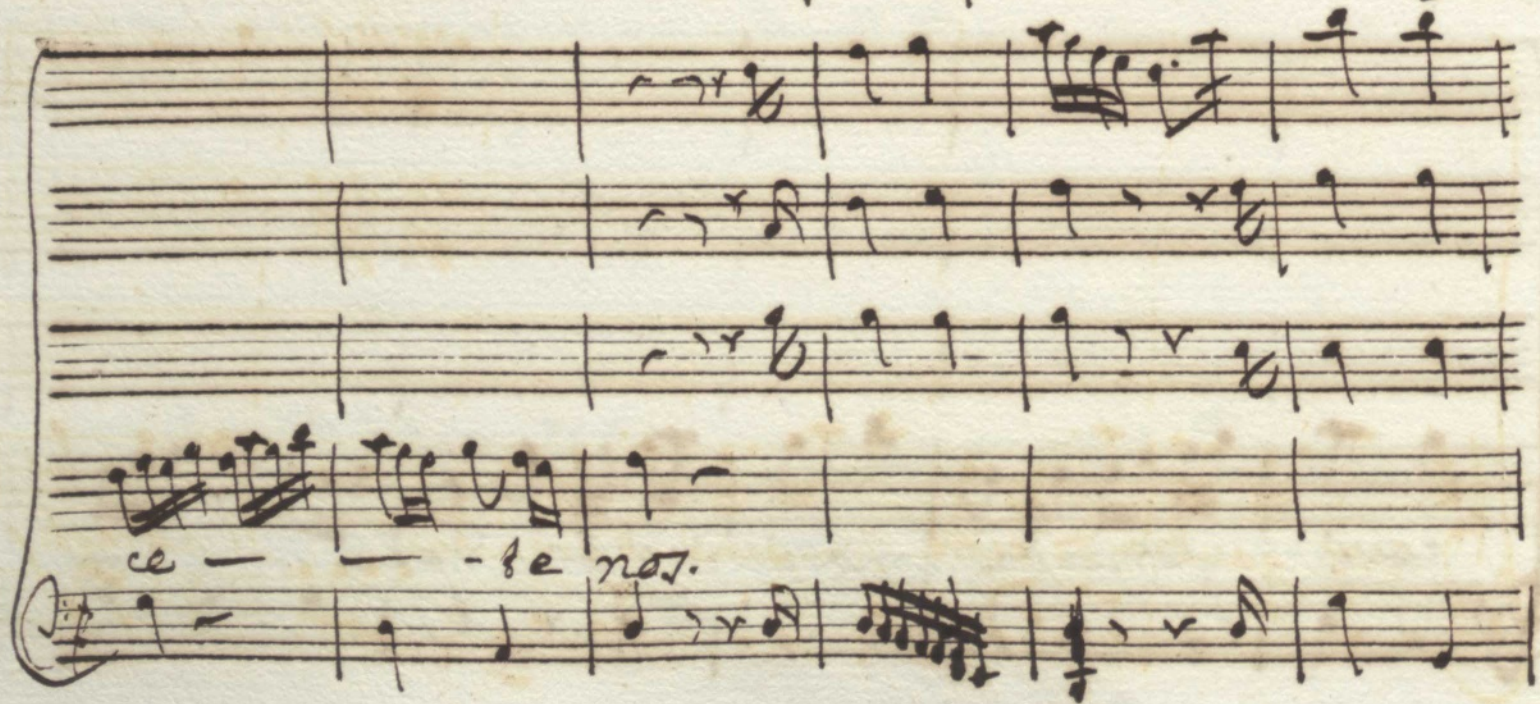

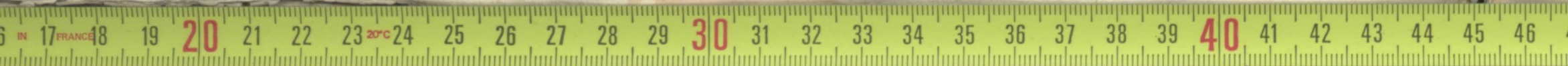

Ando

*vos gaudia dei esse tympana et organa si ad vesperis*

Handwritten musical score for a vocal line. The lyrics are: *fi sola inuitas uos si agresti - - - - - by fi sola inuitas uos.*

Andante

A ruler is visible at the bottom of the page, showing measurements in inches and centimeters. The page number '20' is visible on the ruler.