

III^{eme}.

Concerto

DE CLAVECIN

Avec accompagnement De Violon
Obligé

Deux Violons d'Accompagnement Alto Basse,
Flutes et Cors ad-Libitum

Composé

Par

M. VIOTTI

Prix 6th.

A PARIS

Chez le S^r. Sieber Musicien rue S^t. Honoré entre celle des Vieille étuve
et celle d'Orléans chez l'apothicaire N^o. 92.

Vm 7. 6044

A. P. D. R.

V. m.
2519

III.
CONCERTO
DE CLAVECIN
avec Violon Oblig.

J.B.V.

plus doucement ad libitum

même mouvement

allegro vif

1^{er} mouvement

FF

All^o

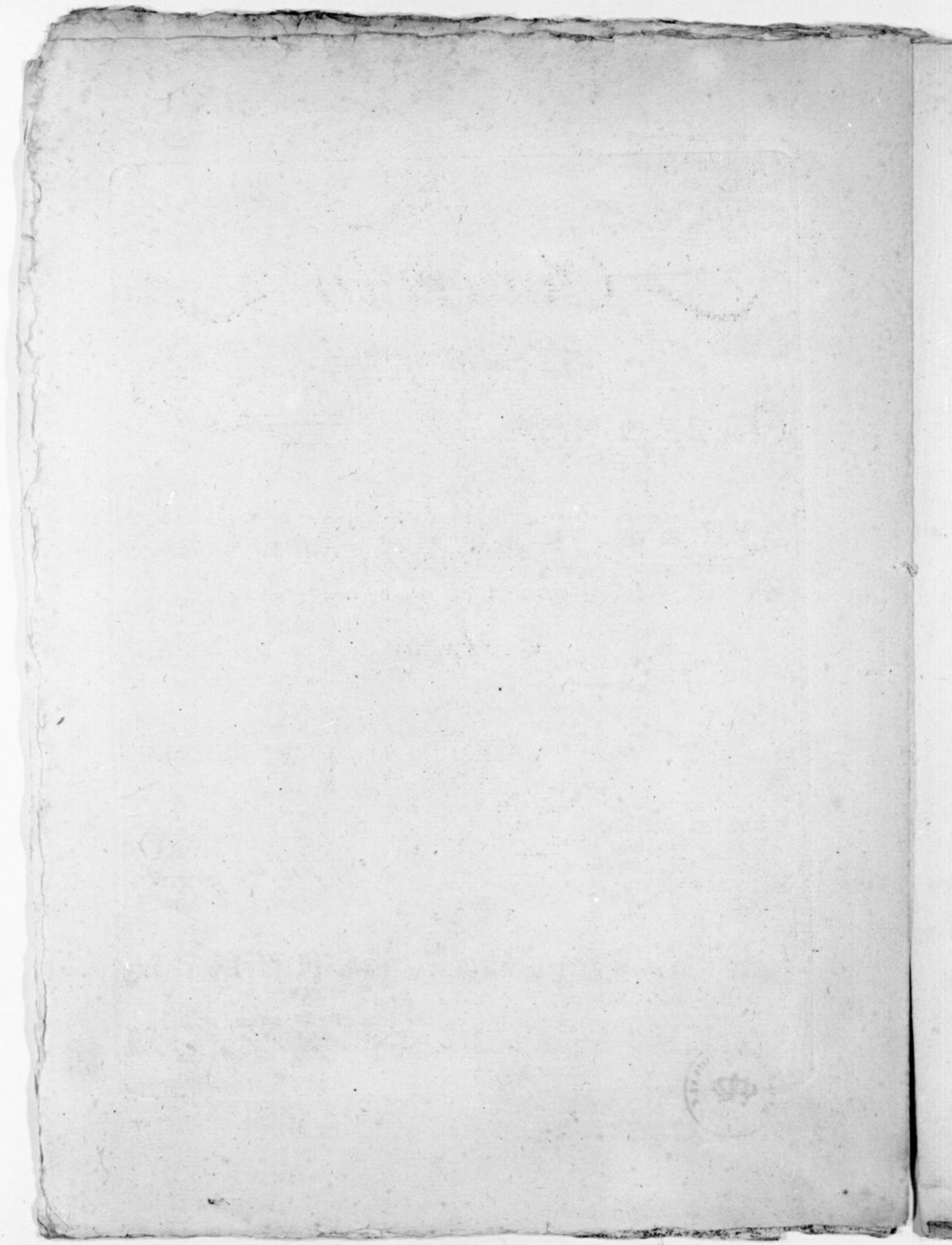

III^{eme}.

Concerto

DE CLAVECIN

Avec accompagnement De Violon
Obligé.

Deux Violons d'Accompagnement Alto Basse,
Flutes et Cors ad-Libitum.

Composé

Par

M. VIOTTI

Prix 6 #.

A PARIS

Chez le S^r Sieber Musicien rue S^t Honoré entre celle des Vieille étuve
et celle d'Orléans chez l'apothicaire N^o 92.

A . P . D . R .

III^e
CONCERTO
DE CLAVECIN.
avec Violon Oblig.

VIOLINO PRINCIPALE

VIOLINO PRINCIPALE

3

8 *tutti* *FF*

14 *solo* *F*

FF tutti

p *F* *F* *F*

VIOLINO PRINCIPALE

VIOLINO PRINCIPALE

5

tutti
FF
Solo
5
7
9 tutti
FF
Solo
7

VIOLINO PRINCIPALE

III^{eme}.

Concerto

DE CLAVECIN

Avec accompagnement De Violon
Obligé

Deux Violons d'Accompagnement Alto Basse,
Flutes et Cors ad-Libitum

Composé

Par

M. VIOTTI

Prix 6⁷.

A PARIS

Chez le S^r. Sieber Musicien rue S^t. Honoré entre celle des Vieille étuve
et celle d'Orléans chez l'apothicaire N^o. 92.

A . P . D . R .

III^e

VIOLINO PRIMO

CONCERTO

DE CLAVECIN.

avec Violon Oblig.

VIOLINO PRIMO

- Staff 1: *F* (Fortissimo)
- Staff 2: *tutti*, *FF* (Fortissimo)
- Staff 3: *P* (Piano)
- Staff 4: *Solo*, *F* (Fortissimo), *7* (fingering)
- Staff 5: *2* (fingering), *1* (fingering), *2* (fingering), *3* (fingering)
- Staff 6: *3* (fingering), *3* (fingering), *3* (fingering), *3* (fingering), *FF* (Fortissimo)
- Staff 7: *P* (Piano), *F* (Fortissimo), *F < P* (Fortissimo to Piano), *2* (fingering)
- Staff 8: *3* (fingering)
- Staff 9: *pizz.* (pizzicato), *col arco* (col arco)
- Staff 10: *1* (fingering), *3* (fingering)
- Staff 11: *1* (fingering), *F* (Fortissimo)
- Staff 12: *FF tutti* (Fortissimo tutti)
- Staff 14: *FF* (Fortissimo)

4

VIOLINO PRIMO

21

All.^o Solo

pp

1 piz.

F' col arco

tutti

FF'

5

2

mF

tutti

FF'

piz.

pp

VIOLINO PRIMO

5

1
col arco
tutti
FF

4

1 4
F P

3
P

1
mF F P

F P F P F P F P F P

1 1 9

tutti
FF

1 solo 2

1 4 1 11
F P

1 3 3 6 6
F FF

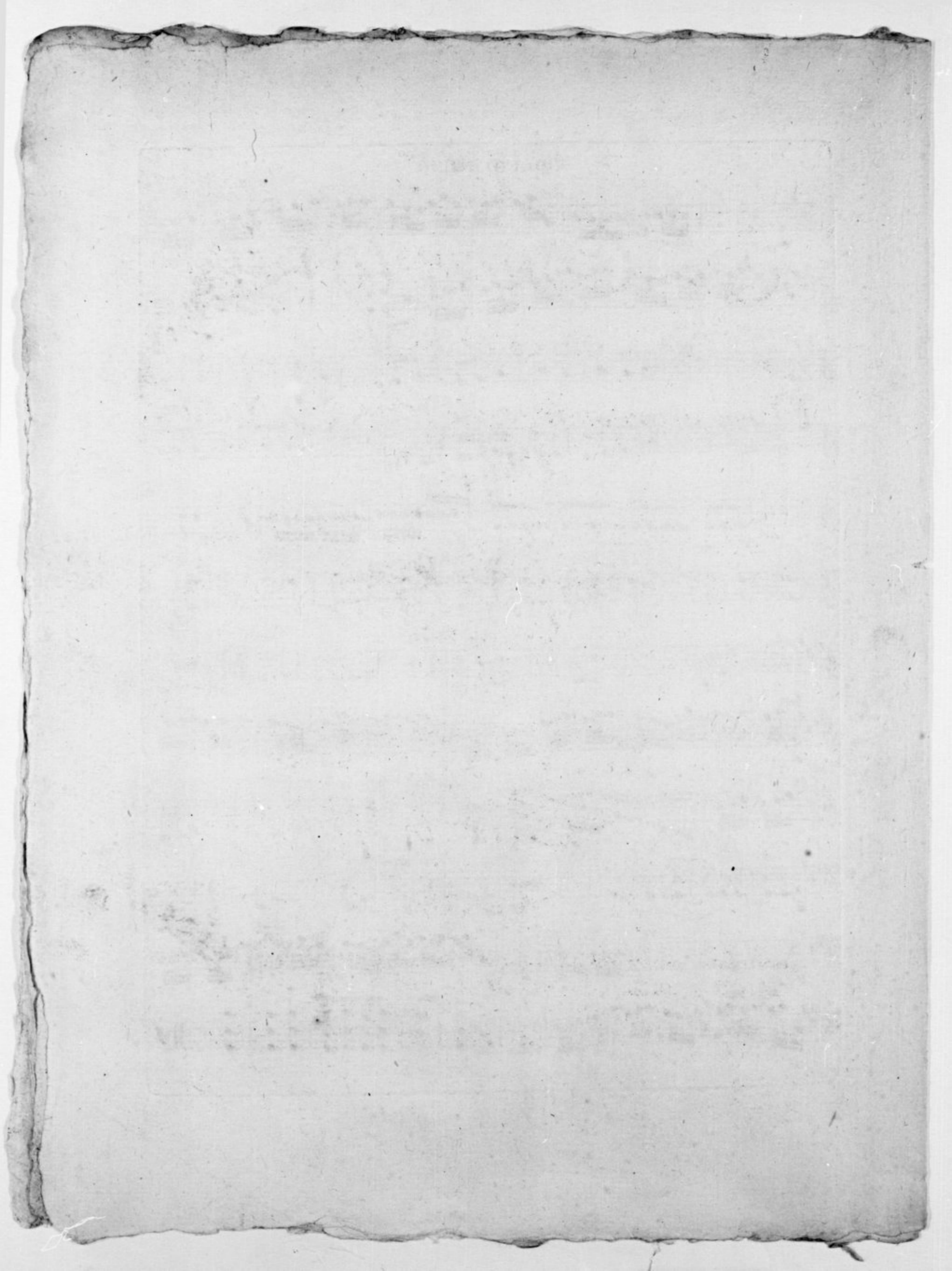

III^{eme}.

Concerto

DE CLAVECIN

Avec accompagnement De Violon
Obligé

Deux Violons d'Accompagnement Alto Basse,
Flutes et Cors ad-Libitum

Composé

Par

M^r. VIOTTI

Prix 6th.

A PARIS

Chez le S^r. Sieber Musicien rue S^t Honoré entre celle des Vieille étuve
et celle d'Orléans chez l'apothicaire N^o 92.

A . P . D . R .

CONCERTO
DE CLAVECIN.
avec Violon Oblig.

VIOLINO SECONDO

4

VIOLINO SECONDO

All^o
pp
1 piz.

col arco
tutti
F *6* *FF*

5

2

mF *FF*

piz.

VIOLINO SECONDO

