

6 SINFONIE A DUE
VIOLINI È BASSO
Ò CEMBALO

Dedicate

*A sua Eccellenza, il Sig.^r Conte Giacomo Durazzo
Q.^o Jo. Lucée Nobile Patrizio Genovese*

Dà

*Carlo Tessarini dà Rimini Professore di Violino
della Métropolitana di Urbino.*

OPERA SETTIMA

Prix 6.^{lt}

Se vend à Paris

Chés { *M.^{me} Boivin rue S.^t Honoré à la Regle d'or.
M.^r le Clerc rue du Roulle à la Croix d'or
M.^r Castagnery Marchand Luthier à l'Hotel de Soissons.
M.^r Guersant Marchand Luthier près la Comédie française.*

AVEC PRIVILÈGE DU ROY.

H. 344.a

Eccl.^{mo} Sig.^{re}

Con animo partecipatto da persone di gran merito qualle mi
anno indoto il mezzo più efficace di meritare la protezione di
V. E.^a qualle hò la gloria di Consacrarle queste mie armoniche
è musicalli fatiche; Abbiate Nobill.^{mo} Sig.^{re} per Scusato se più
non posso darvi. ben Conoscendo questi miei doni si poveri di
rapresentare à merito si Sublime; si per l'antichità di vostra
stirpe Come pure per le vostre Nobilli è dotte prerogative;
Sperando nelle medesime che adempiranno li marchevoli
riconoscimenti del mio Spirito, che suplicando umilmente la
benigna bontà del V. E.^a di accolierle quale con tutta la rive-
renza maggiore che posso vele offerischo; è con esse di chia-
rando la mia eterna obligazione con più maggior de miei
o Sequiie stima mi dò l'honore di stotto Serivermi.

Parigi 15. Novembre 1744.

V.^{mill.} Dev.^{mo} oblig.^{mo} Servitore
Carlo Tessarini.

Violino Primo

I

SINFONIA

I.

Allegro

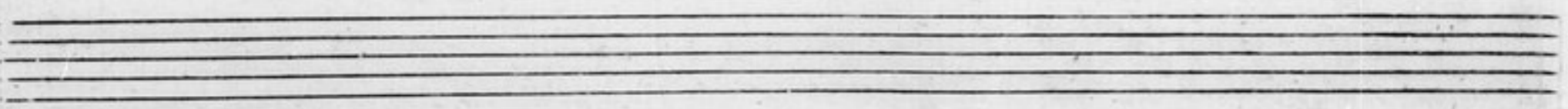

2.

Violino Primo

Allegro

SINFONIA
II.

Spiritoso,

Da Capo Sino al ~

Violino Primo

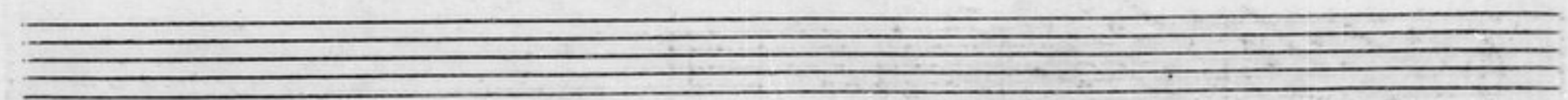

Violino primo

*SINFONIA
III.*

Allegro $\frac{3}{8}$

Andante $\frac{2}{4}$

Violino Primo

SINFONIA
IV.

Spiritoso,

Da Capo Sino al Segue

Violino Primo

Largo

Allegro

SINFONIA
V. *Allegro*

Violino Primo

Largo

Segue

Violino Primo

Allegro

SINFONIA
VI.

Vivace

Violino Primo

Adagio

Allegro

Fine

SINFONIE A DUE
VIOLINI È BASSO
Ò CEMBALO

Dedicate

*A sua Eccellenza, il Sig.^r Conte Giacomo Durazzo
Q.^o Jo. Lucèe Nobile Patrizio Genovese*

Dà

*Carlo Tessarini dà Rimini Professore di Violino
della Métropolitana di Urbino.*

OPERA SETIMA

Prix 6.^{lt}

Se vend à Paris

*M.^{me} Boivin rue S.^t Honoré à la Regle d'or.
M.^r le Clerc rue du Roule à la croix d'or
Chés } M.^r Castagnery Marchand Luthier à l'hotel de Soissons.
M.^r Guersant Marchand Luthier près la Comédie française.*

AVEC PRIVILÈGE DU ROY.

H. 344.6

Violino secondo

I

SINFONIA

I.

Allegro

Violino secondo

SINFONIA II. *Spiritoso*

Violino Secondo

Da Capo Sino al

Andante

Presto

Segue

Violino Secondo

SINFONIA
III

Allegro

Violino Secondo

Presto

SINTONIA
IV

Spiritoso

Da Capo
sino al.

Largo

Segue

Violino secondo

Allegro

SINFONIA
V.

Allegro

Violino Secondo

Violino secondo

SINFONIA VI

Vivace

SINFONIE A DUE
VIOLINI È BASSO
Ò CEMBALO

Dedicate

*A sua Eccellenza, il Sig.^r Conte Giacomo Durazzo
Q.^o Jo. Lucè Nobile Patrizio Genovese*

Dà

*Carlo Tessarini dà Rimini Professore di Violino
della Métropolitana di Urbino.*

OPERA SETIMA

Prix 6.^{lt}

Se vend à Paris

Chés { *M.^{me} Boivin rue. S.^t Honoré à la Regle d'or.
M.^r le Clerc rue du Roulle à la Croix d'or
M.^r Castagnery Marchand Luthier à l'Hotel de Soissons.
M.^r Guersant Marchand Luthier près la Comédie française.*

AVEC PRIVILÈGE DU ROY.

H. 344. c

SINFONIA

I.

Allegro

Adagio

Allegro

Basso

Presto

This section contains six staves of music for the Bassoon part. The first staff begins with a 2/4 time signature. The music is characterized by rapid sixteenth-note passages and is heavily annotated with fingerings (e.g., 6, 365, 46, 76, 54, 65, 74, 34, 5, 434, 6, 365, 4) and articulation marks (e.g., asterisks, slurs). The key signature has one flat (B-flat), and the piece concludes with a double bar line and repeat dots.

SINFONIA
III

Allegro

This section contains six staves of music for the Bassoon part, marked *Allegro*. The key signature has one sharp (F#). The music features complex rhythmic patterns, including many sixteenth-note runs and triplets. It is extensively annotated with fingerings (e.g., 56/34, 5/3, 75, 43, 6, 43, 98, 98, 98, 6675, 65, 43, 475, 45, 3, 7, 5, 7, 6, 7, 43, 35, 4, 53, 53, 4, 53, 75, 6, 53, 4, 6, 53, 6, 53, 6, 53, 6, 53, 53, 95, 95, 95, 95, 95, 43, 7, 53, 7, 6, 7, 43, 4, 6, 6, 6, 6) and articulation marks (e.g., asterisks, slurs). The section ends with a double bar line and repeat dots.

Basso

SINFONIA

IV.

Spiritoso,

6 4 3 6 5 3 4 3 7 * 7 6 7

7 6 7 4 b 6 5 4 3 6 5 4 3 6 5 7 5 3 4 5 3 4 7 4 3

6 6 4 6 7 4 6 6 4 3 6 * 6 6 6 5 * 6

6 5 6 5 6 7 6 5 7 6 5

7 * 4 * 6 * 6 * 7 4 4 3 *

Da Capo sino al

Largo,

6 6 5 6 * 6 6 5 6 5

4 3 6 7 6 6 6 5 * 5 6 5 4 3 6 6 7

* 4 6 * 4 6 6 5 * 6 6 5 * 3 5 6 4 3 *

Allegro

4 3 4 3 6 7 *

* 4 4 5 7 4 4 3 * 4 5 7 4 4 3 * 4 3 *

4 3 * 4 3 * 7 4 3 5 4 3 4 4 6 5 6 7 3 4 6 b

4 4 6 5 6 7 3 4 5 b * 4 5 7 4 4 * 4 5 7 4 3

SINFONIA *Allegro* *Basso*

7 5 7 3 5 7 7 5

6 7 3 5 3 6 5 3

6 6 43* 6 53* 6 7 5 3 5*6

7 6 5 6 6 6 5 6 *6 * 7 5 5 3

6 4 2 6 * 6*6 * 53* 6 5 * 6 4 5 3 *

5 7 6 4 5 3 * 7 6 6 5 3 6 5 3

6 7 6 7 4 3

7b 6 5 2 3 6 7 4 3 7 4 3 6 5 3 6 7 6 5 3 4 3 3

Largo

3 6 6 7b 6 6 6 5 4 3 * 4 3 4 3 7

6 5 * 6 6 3 * 3 6 5 5 * 4 5 4 3 * 6 4 7 6 5 6 5 4 3 * 6 5 4 3 *

Allegro

4 3 * 7 * 5 * 6 5 6 5 4 3 4 3 4 3 4 5 7 3 7 3

7 6 5 * 6 6 5 4 3 * 4 3 7 6 5 6 5 4 3 5 4 3 4 3

Basso

SINFONIA VI.

Vivace

Adagio

Allegro

Fine

