

Schranck No: II
18. Fach 33. Lage.

Co. V^{mo} Oboe e Basso.
Del Sig. Melanite.

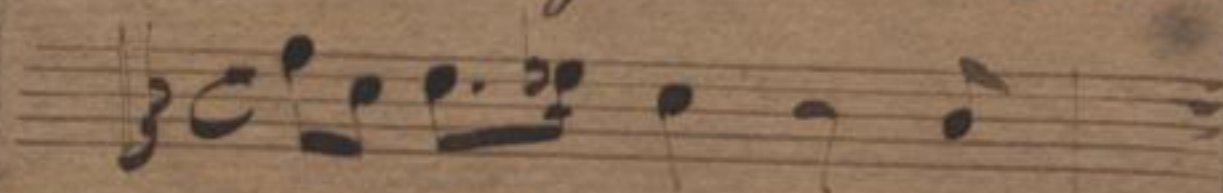

Musica	
2392	
Or	45

1

URFILM 19/1976 № 339
Sächsische Landesbibliothek in Dresden

Handschrift Nr. 2392/Q/45

Dieser Band wurde 1999 durch Bestrahlung sterilisiert. Verfärbungen stellen keine Gefahr dar.

Die Benutzung dieser Handschrift ist nur unter der Bedingung gestattet, daß der Entleiher der hiesigen Bibliothek ein Stück seiner auf die Handschrift bezüglichen Veröffentlichung geschenkweise überläßt, sofern die Bibliotheksverwaltung nicht ausdrücklich auf die Überlassung verzichtet. Zum Durchzeichnen oder zur Herstellung von Lichtbildern ist besondere Erlaubnis einzuholen.

Belehrende Auskünfte oder Hinweise auf Veröffentlichungen über diese Handschrift, die der Bibliothek noch unbekannt sind, werden dankbar entgegengenommen.

Benutzer der Handschrift seit 1959

Datum	Name, Stand und Wohnung des Benutzers	Ort der Benutzung	Art der Benutzung (nur eingesehen?, ganz od. teilw. abgeschrieben?, ganz oder teilweise verglichen?)	Zweck der Benutzung (Ist Veröffentlichung beabsichtigt und in welcher Form?)
-------	---------------------------------------	-------------------	--	--

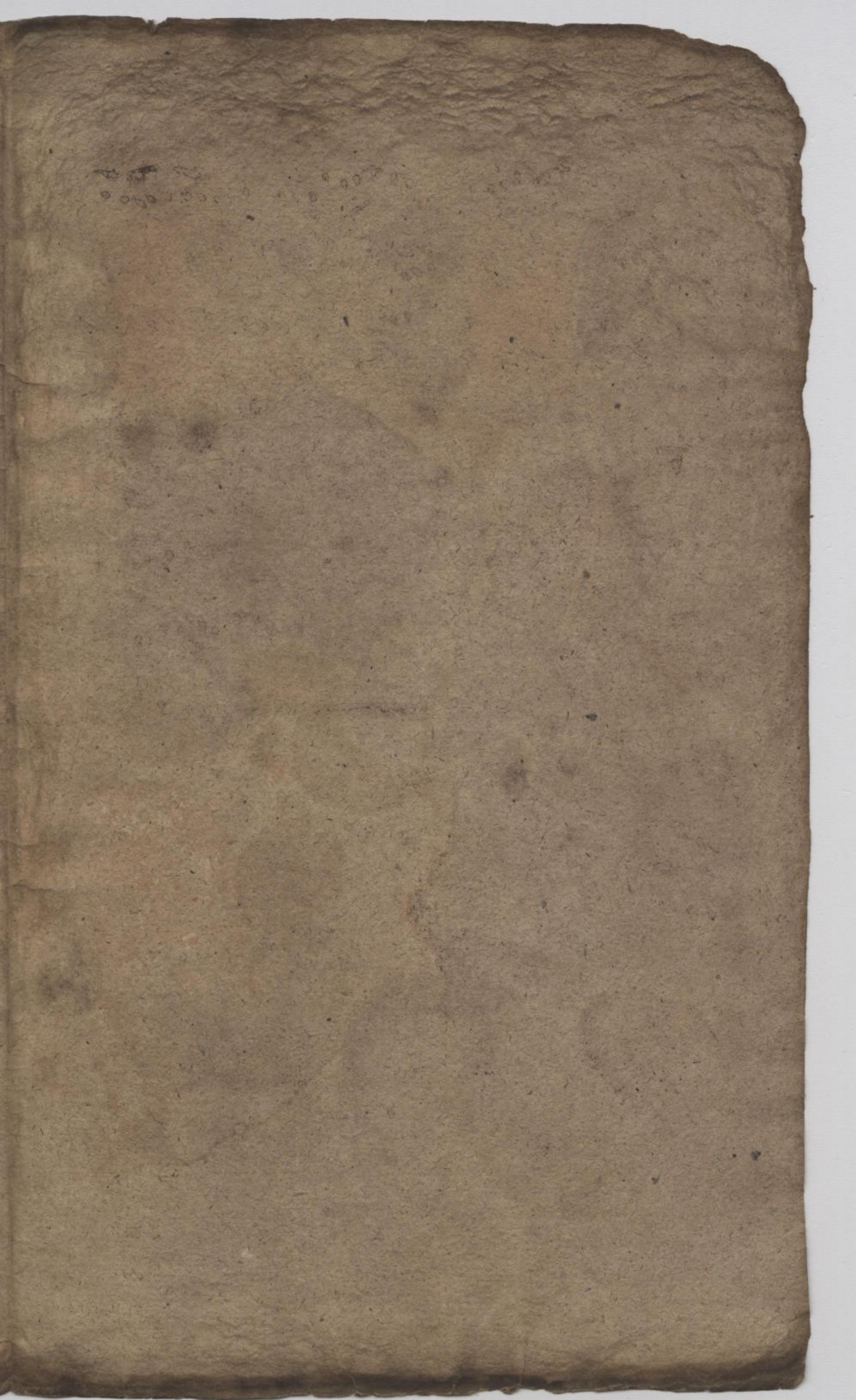

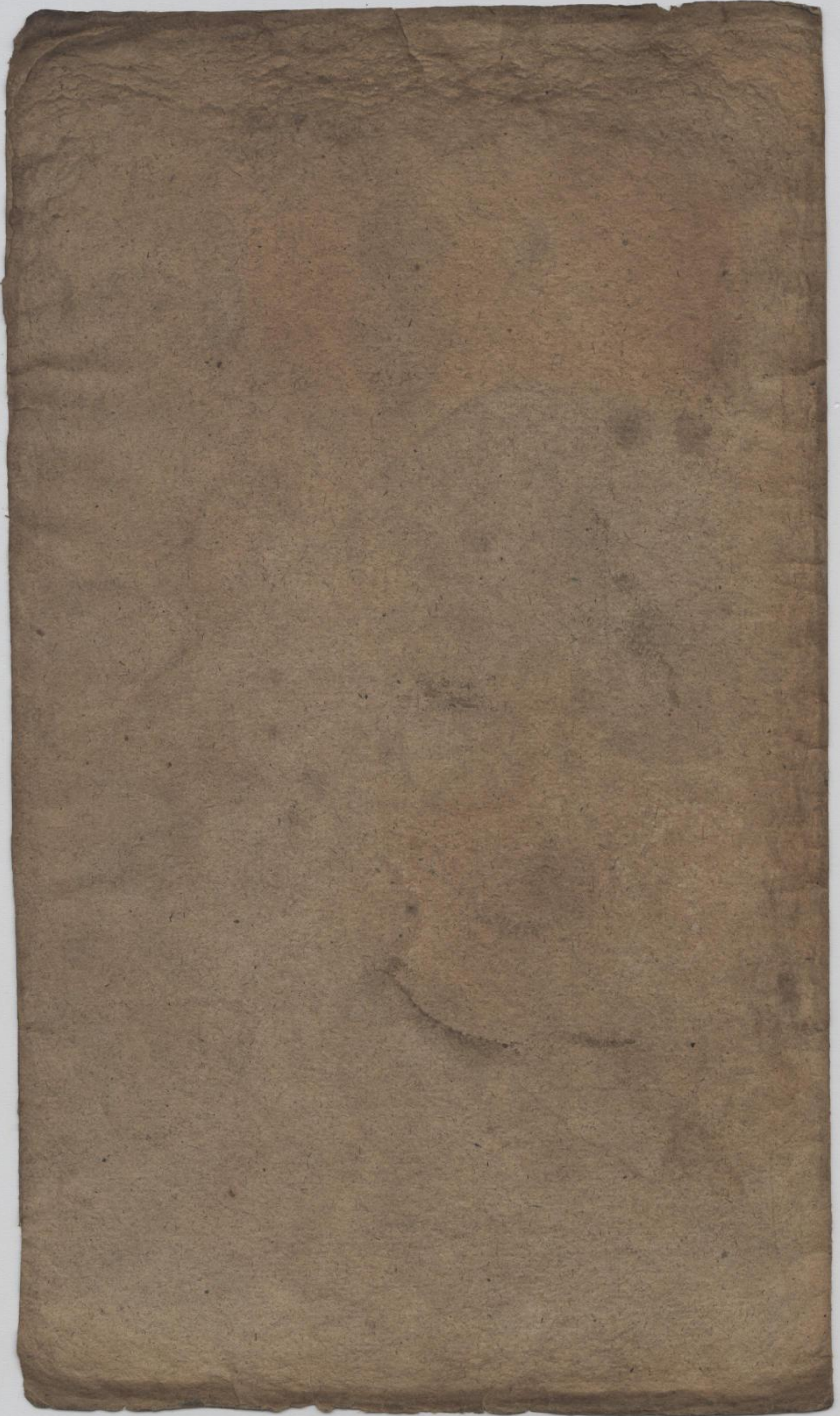

Violino

Allegro.

Allegro.

Grave.

654 / Mus. 2392-Q-45

Handwritten initials or signature, possibly 'G. S.'

Allegro.

2

5

Hautbois

Allegro.

Vivace.

Grave

604659

Mus. 2392-Q-45

2

183

Allegro

4 3

Continuo

Mus. 2392-Q-45

(P. 65a)

3

225

This block shows a single staff of handwritten musical notation, which appears to be a continuation or a separate section of the piece. It starts with a treble clef and a sharp sign (#). The notation includes several notes and rests, though it is less densely written than the previous staves. The paper is heavily stained and discolored in this area.

This section of the page contains several empty musical staves. There are very faint, illegible markings and bleed-through from the reverse side of the paper, which may have contained additional notation or text. The paper is heavily stained and discolored in this area.