

TAFEL-MUSIK

I. Teil

VIOLINE I

Georg Philipp Telemann

Trio

Affettuoso

Viol. II

2 7 12 16 20 24

Adagio

28

f attacca

Vivace

9 17 25 32

VIOLINE I

39 1

46

53

60

70

77

85

92

98

Grave

6

10

VIOLINE I

14 *f* *tr*

19

24

28 *tr*

33 *p* *f* *tr*

Allegro

6

11

17

21 *tr* *tr* *tr* *tr*

28

33

VIOLINE I

TAFEL-MUSIK

I. Teil

VIOLINE II

Georg Philipp Telemann

Trio

Affettuoso

VIOLINE II

32 Adagio Vivace

f *tr* *attacca* *tr* *tr*

9

16 *tr*

23 *p* *f* *p* *f*

30 *tr*

36 *tr* 1

44 *tr* *p* *tr*

50 1 *f*

57

64 *tr* *tr*

72

VIOLINE II

78 *p* *f*

86 *p* *f*

93

99 *tr*

Grave 2 Viol. I *3* *3*

7 *p* *pp*

11 *f* *p* *pp* *f*

17 *tr*

23 *3* *3* *3*

27 *3* *3* *3* *1* *tr*

34 *p* *f* *tr*

VIOLINE II

Allegro

VIOLINE II

60 *tr* *tr* *tr*

67

72 *tr*

79

85 *tr* *tr* *tr*

92

TAFEL-MUSIK

BASSO
(VIOLONCELLO)

I. Teil

Georg Philipp Telemann

Trio

Affettüoso

4

7

10

13

16

20

23

26

29

p

f

p

f

p

f

p

f

p

BASSO
(VIOLONCELLO)

32 Adagio Vivace

f *attacca*

19

p *f* *p* *f*

28

tr

39

48

p *f*

56

63

71

80

p *f*

87

p *f*

96

tr

BASSO
(VIOLONCELLO)

Grave

8

13

19

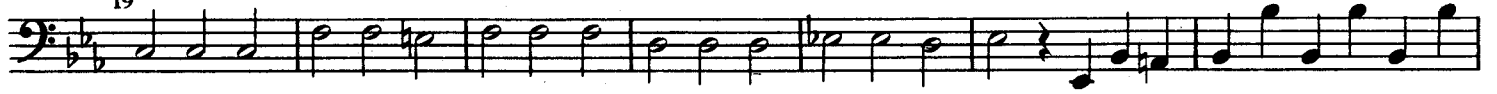

26

31

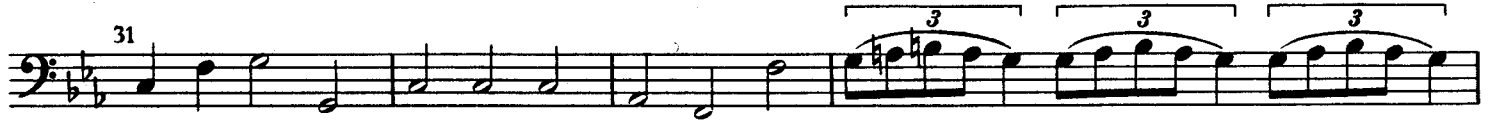

35

Allegro

8

17

25

31

Trio

Affettuoso

Violine I

Violine II

Generalbaß

6 6 6 4 6 6 7 7 6 4 6 6 5

5

6 6 6 9 6 6 4 6 7 5 3 b 5 6 9 6 9 6 9 8 6 4 6 4 7

9

5 4 3 5 4 # 6 9 6 9 6 (9) 6 4 # 5 # 6 6 4 7

13

7 4 7 7 4 4

p *f* *p* *f*

17

6 5 9 8 4 2 6 5 9 8 6^b 6 5

21

(9) 8) 6 6 6 6 6 6 9 8 9 8 5 4 3 6 9 6 9 6

25

9 8 6 6 9 6 9 6 9 6 9 8 6 9 7 6 9 7

29

6 6^b 5

Adagio

Vivace

28

34

39

46

52

f

6 # 6 4 9 6 #

6 4 5 4 5

59

6 4 5 6 6b 6 5b 3 8 5 6 3 8 6

65

6 5 4 3 6 6

72

6 6 7 6 5

79

7 6 5 6 4 5 3 6

p *f* *p* *f*

86

6 3 9 8 7

p *f* *p* *f*

93

6 4 5 3 6 4 5 3 6 4 5 3 6

p *f*

99

6 6 6 6 1 6 6

p *f*

Grave

*)

6 5 4 6 5 6 5

6

5 4 6 6 5 4 7 4

10

p pp f p pp f

6 4 # 6 4 # 5 # (6)

15

6 4 # (6) # 7 4 b 4 2 7 b

*) siehe Krit. Quellenbericht

21

26

31

35

Allegro

25

31

(sic)

37

44

50

56

62

68

74

80

86

92
