

Telemann, Georg Philipp (1681-1767)

BRD DS Mus.ms 1034/96

E.#./OUVERTURE./â/2.Violons/Taille/et/Basse./Telemann./  
[Incipit]/

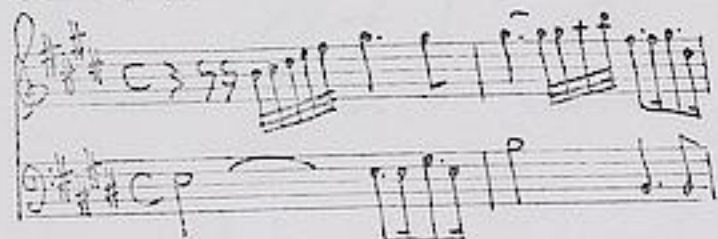

8 Sätze.  
vgl. Hoffmann.

Ms. 1. H. 18. Jh. (J. S. Endler). 34,5 x 21 cm.

8 St.: dessus 1 (2x), 2, taille, b (3x), ob d'amour.  
je 2 Bl. 1 b-St. bez.

Alte Sign.: 336o.

Hoffmann, E 2.

Er. ~~1034~~ 3360/96  
1034

# CONCERTO<sup>75</sup>

à  
2. Violons  
Taille  
et  
Basse.

Hautbois  
d'Amour

Telemann.

Overture 3360/96. *Basso.*

1034

1

Entrée.

Entrée.

Liganden I.  
altern.

Air.

Rondeau.

Rondeau

Manquise.

Da Capo //

L'aperçue.

Harlequinade.

Da Capo //

Musset.

Mennet

Ouverture. 3360/96 Hautbois d'Amour. 3  
1034

Entrée.

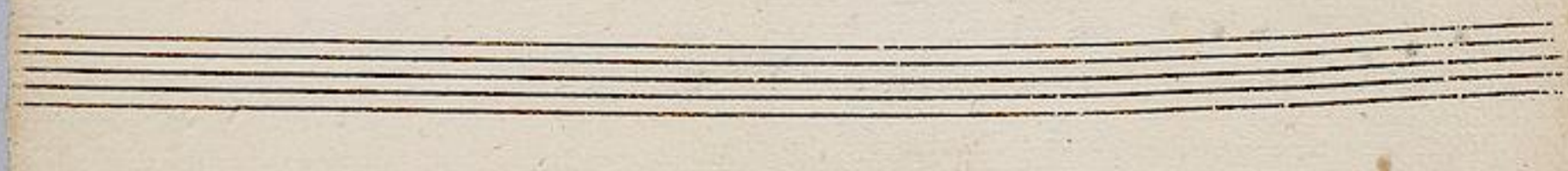
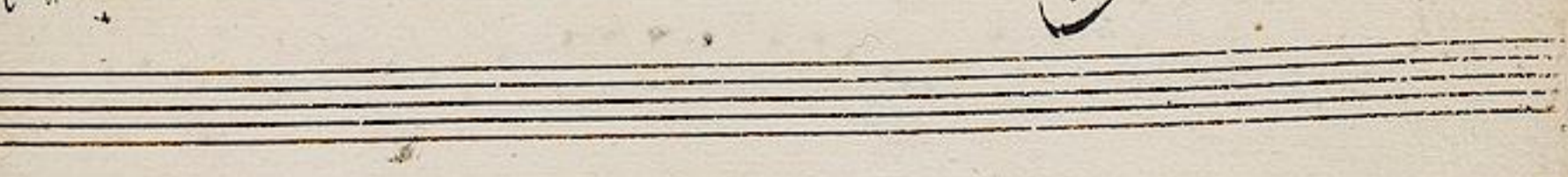
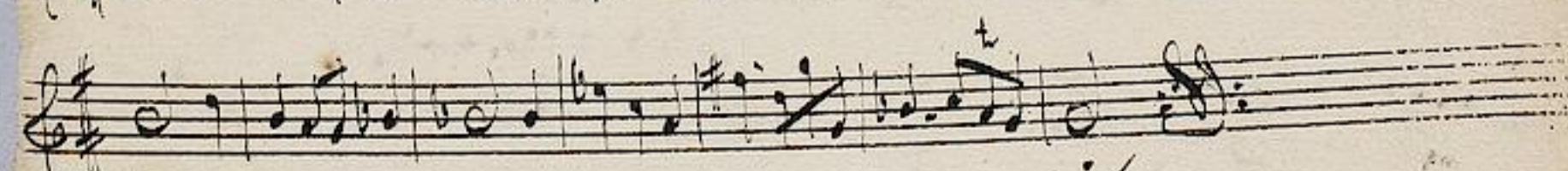
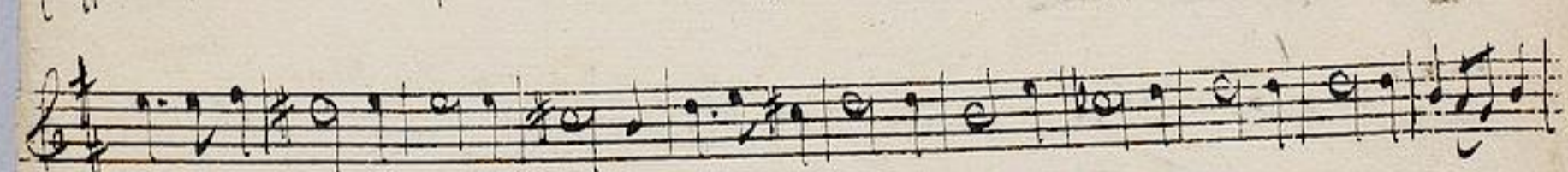
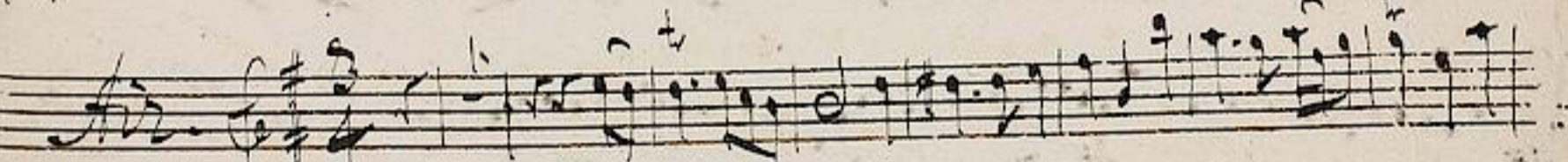
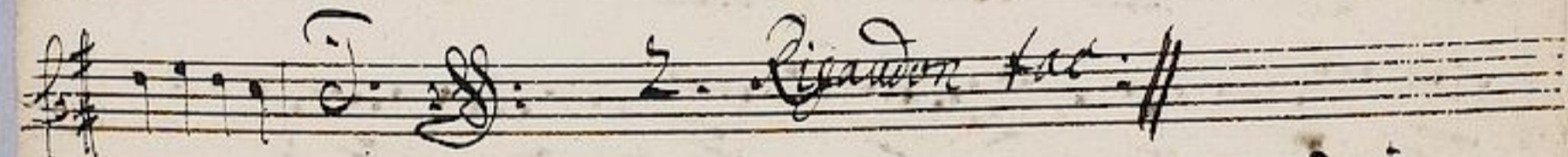
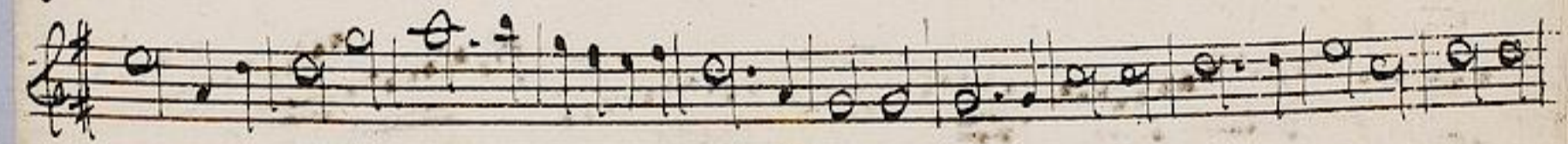
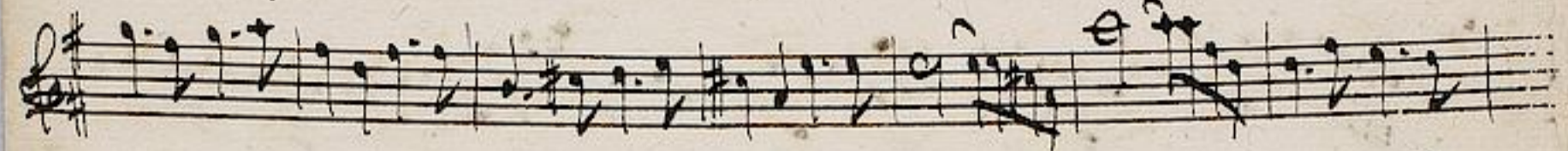

*Louveau.*

*Rafépie.*

*Harleyvinade.*

Harlequinade.

Ouverture. 3360/96  
1034

Premier Dessus. 5

Landesbibliothek  
Darmstadt

Entree.

Entrée.

Ligadon.

Air.

Air

Rondeau  
Hannovroise.

Da Capo //

Passepice

Harlequinade.

Harlequinade.

Ouverture. 3364/96  
1034

Premier Dessus.

7

Landesbibliothek  
Darmstadt

Entrée.

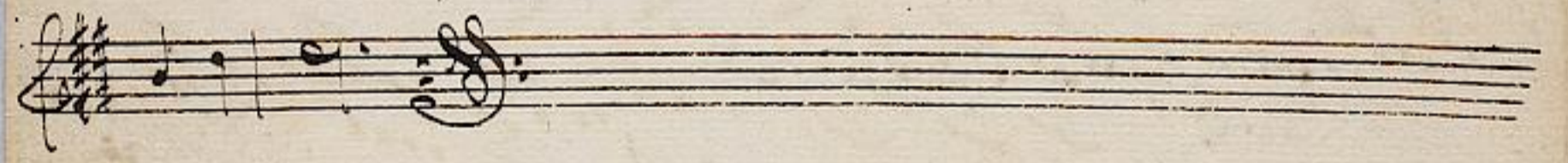
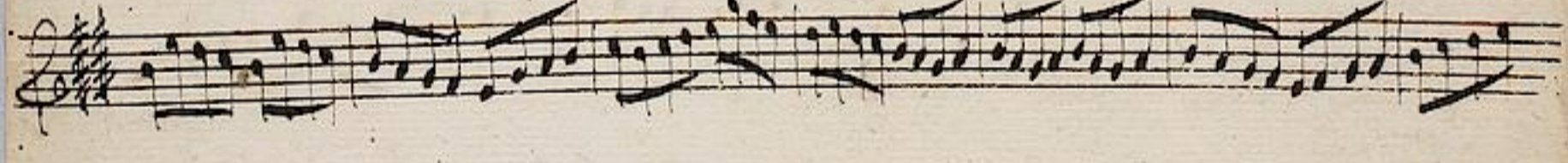
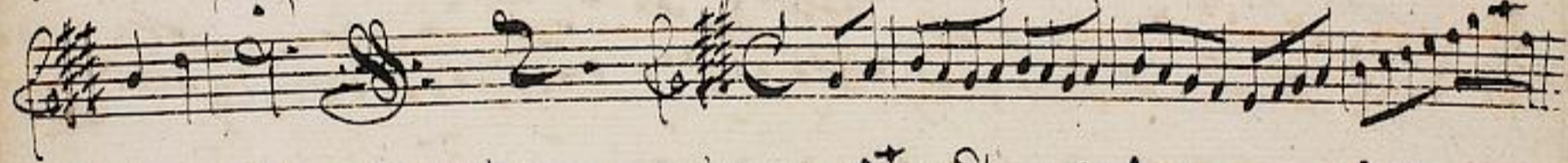
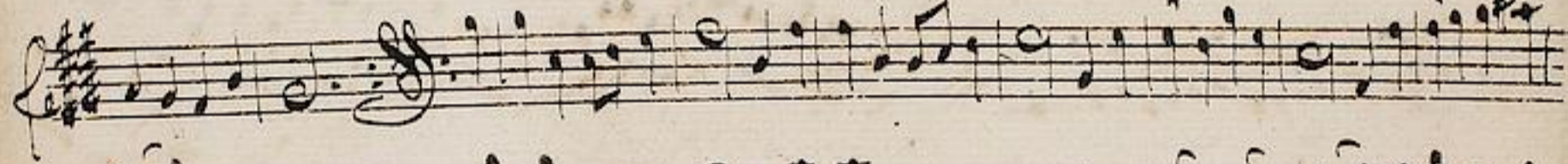
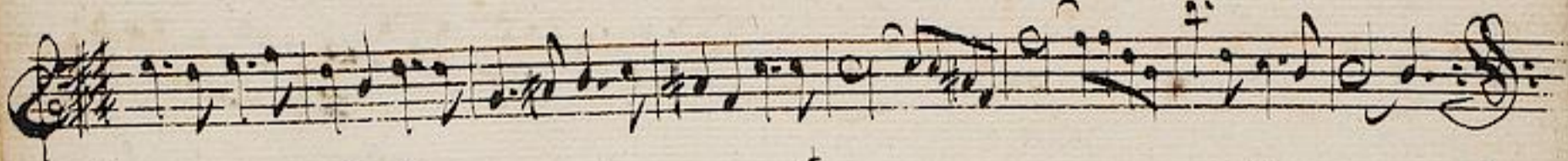

Air.

Air.

Conceau  
Françoise.

La Capa ||

Allegro.

Harlequinade.

Harlequinade.

Overture. <sup>3360/96</sup>  
<sub>1034</sub>

# Second Dessus.

9

Entrée.

Entrée.

Ligature

+

Rondeau.

Harayoise.

Tafelzie.

Harlequinade.

Four empty musical staves, indicating the beginning of a section titled 'Harlequinade.'.

# Harlequade.

3360/96.  
1034  
Ouverture.

Taille.

11

Finis.

*En Arce*

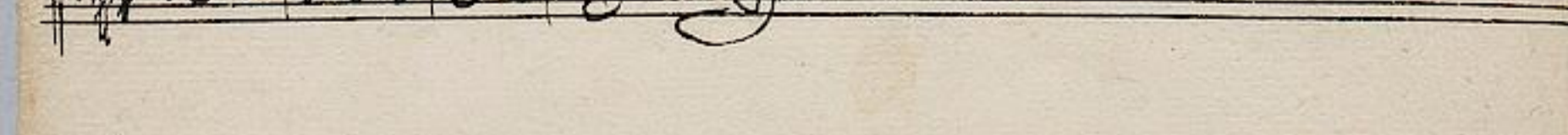
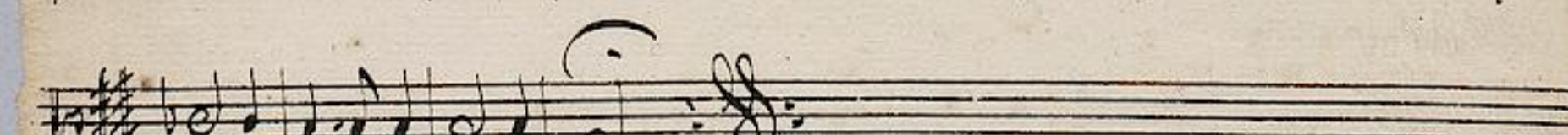
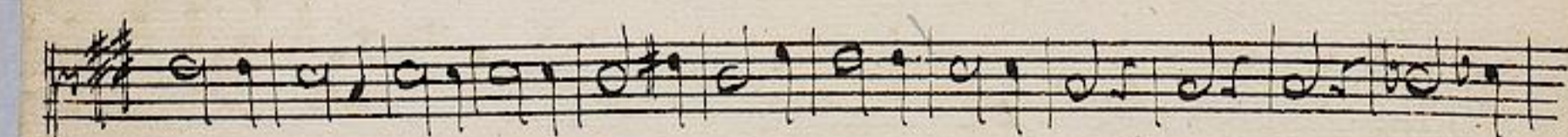
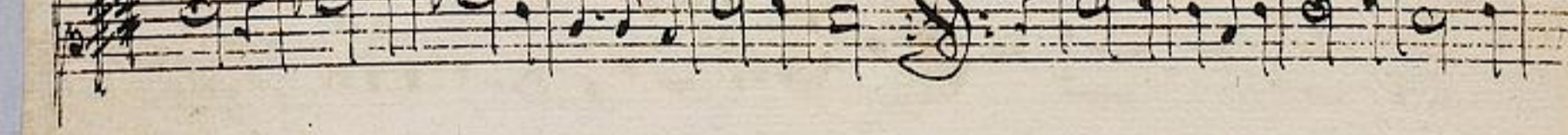
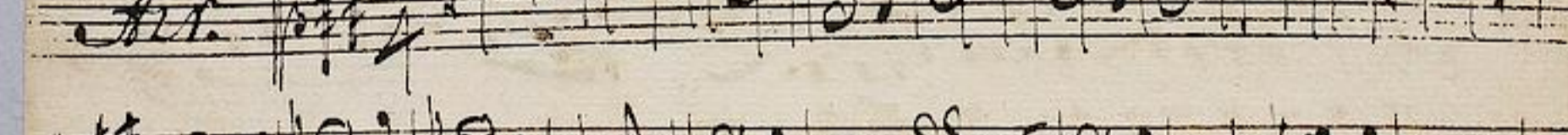
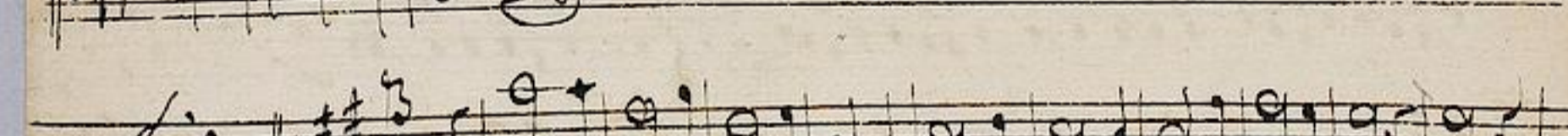
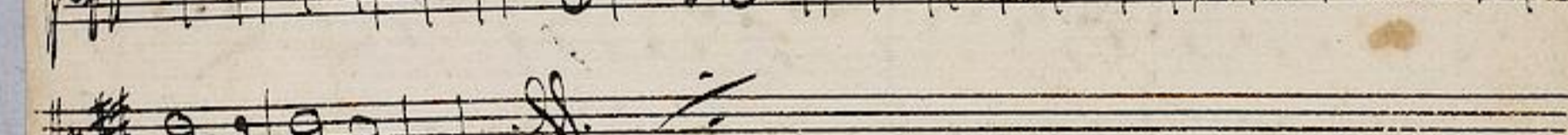
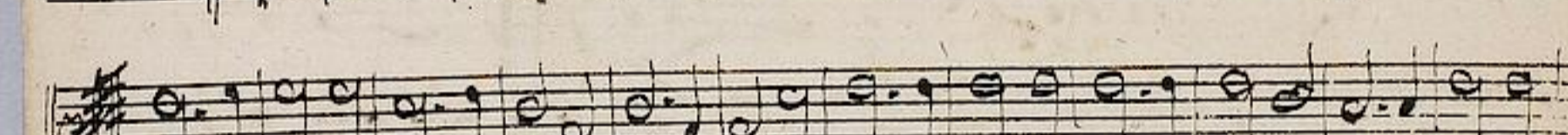
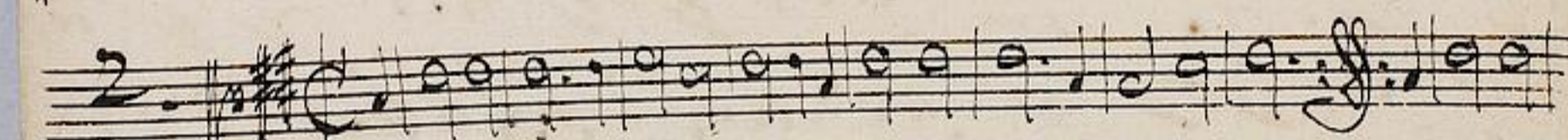
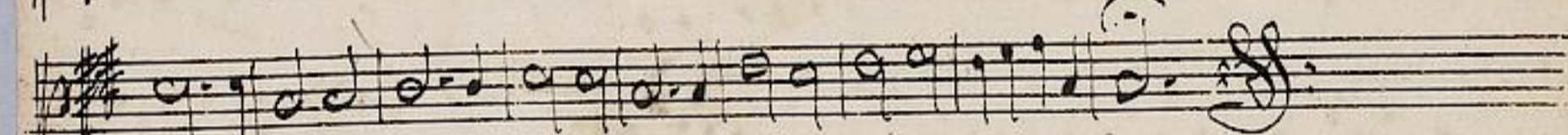
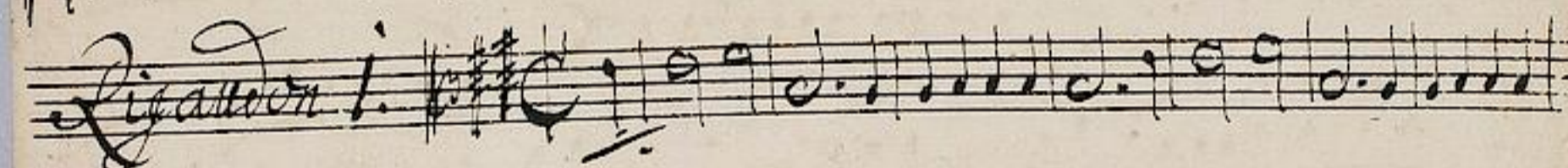
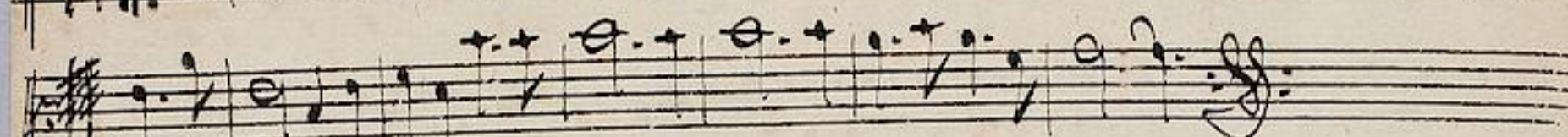
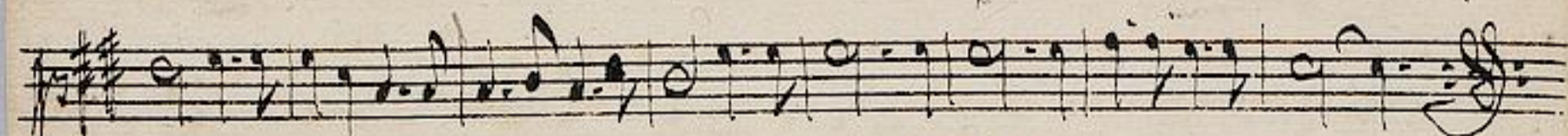

Fon deau.

*Hanayvoise.*

*Da Capo* ||

*Asperice.*

*Harleywinac.*

*Harleywinac.*

*Harleywinac.*

*Harleywinac.*

*Harleywinac.*

*Harleywinac.*

*Harleywinac.*

*Da Capo* ||

Musiel

Menue

Menue 3. fac: //

X

Entrée.

Entrée.

Fin.

Pondeau.

Hanaquise.

Laferrie.

Harleyrinade.

eam.

Musuet.

Menue

1. 

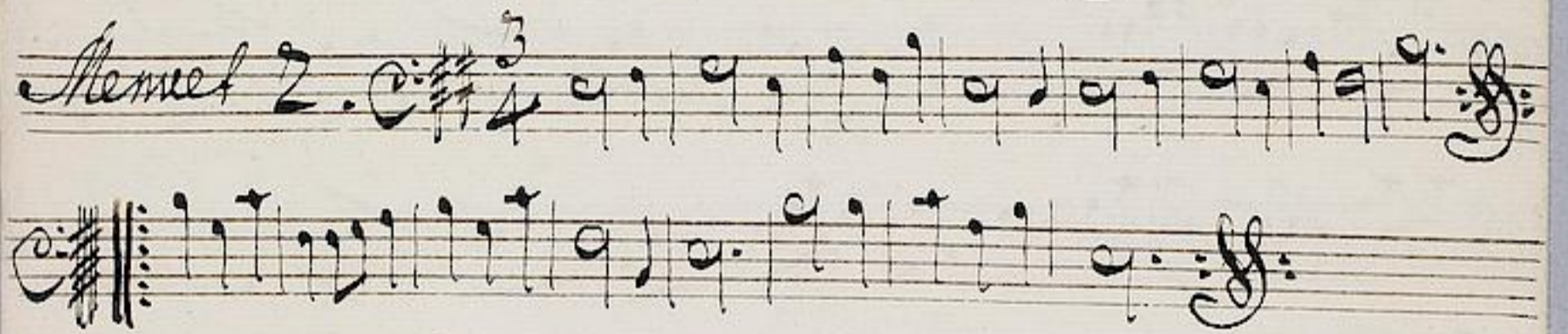
Menue 2. 

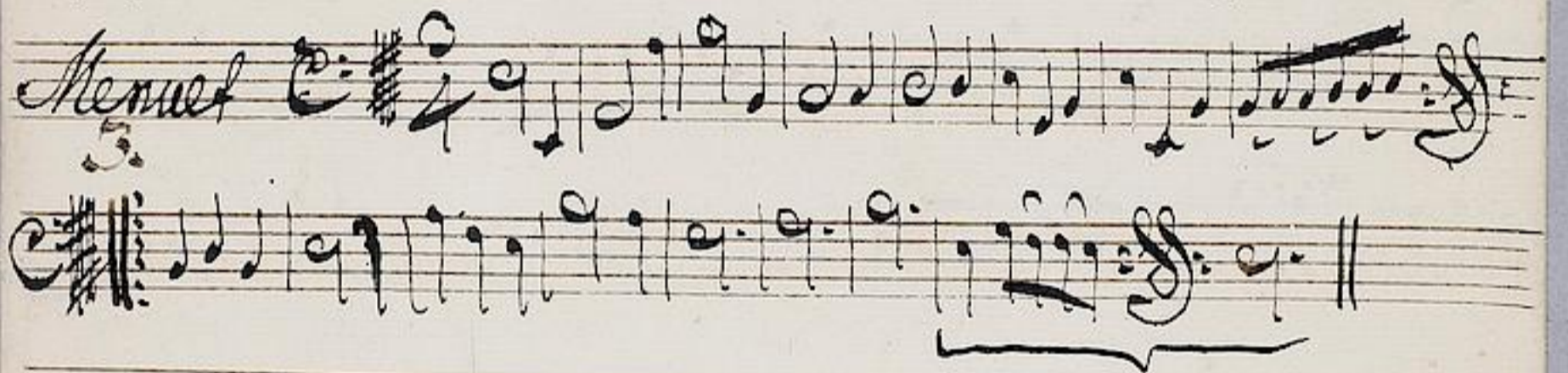
Menue 3. 

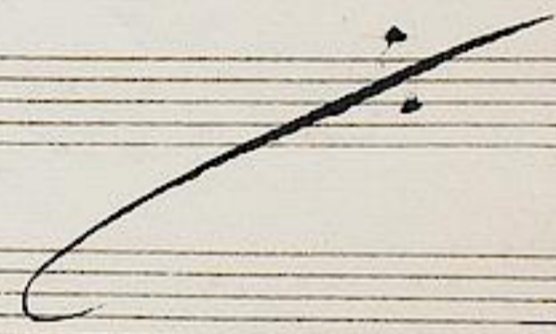

Ouverture. 3360/96  
1034

Basse.

15

*Ch. Meyer*

Entrée.

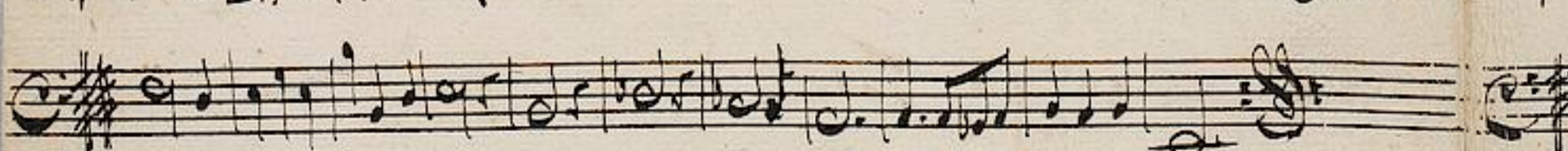
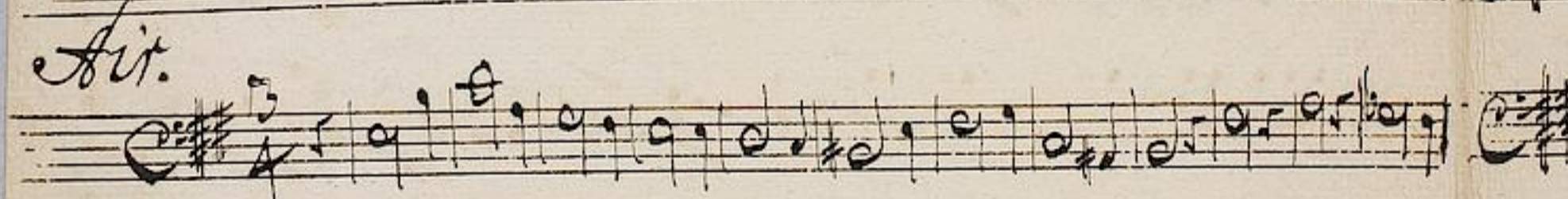
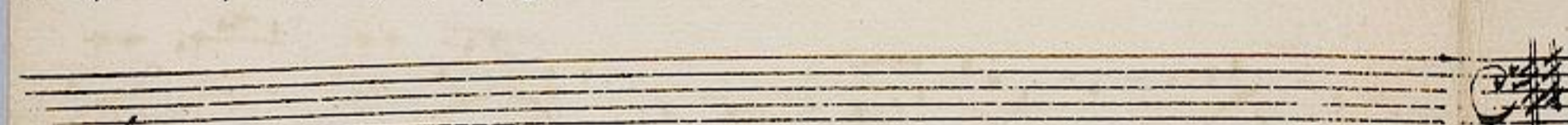
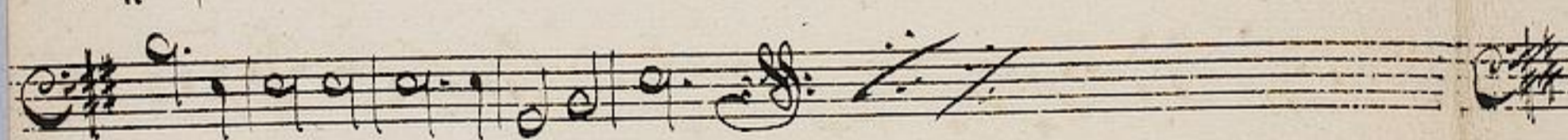
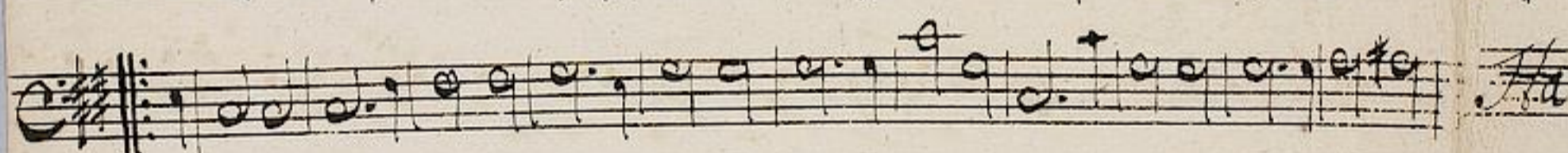
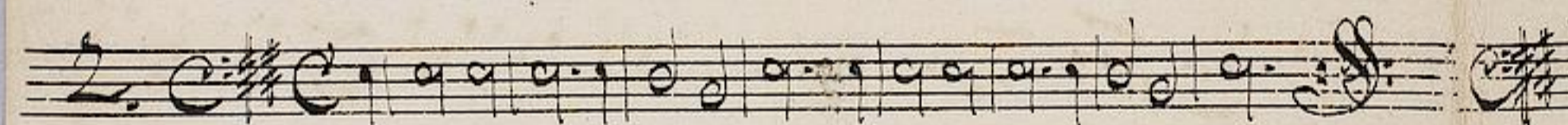
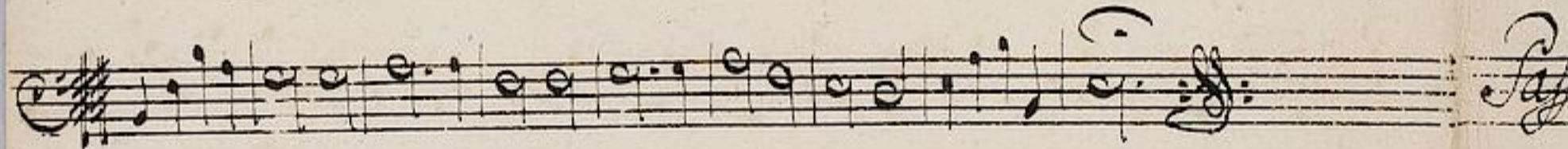

# Rondeau

Menuet.

Menue

