

10.
3^e
Quatuor.

Flûte Traversière.
Prélude.

Vn peu vivement.

Flûte Traversière.

Legerement.

Flûte Traversiere

Moderé.

Gay.

Flûte Traversière .

3^e.

Prelude.

Violon.

Quatuor.

Un peu vivement.

Violon.

Violon.

Gracieusement.

Violon.
fin.

Violon.

Violon.

4^e
Quatuor.

The remaining staves of musical notation for Quatuor. The music continues with various rhythmic patterns, including slurs, accents, and dynamic markings such as "d." (diminuendo) and "f." (forte). There are several first ending brackets labeled with numbers 1, 2, 6, and 7. The piece concludes with a final staff marked "fin." and a first ending bracket labeled "1". The tempo marking "Platteusement." is written at the end of the piece.

Violoncel.

Violoncel.

Legerem.

fin.

d. f. d. f.

Gracieusement.

fin.

d.

Violoncel.

Violoncel.

Modéré.

fin.

pincé.

Gay.

fin.

Lentement.

Vite.

Violoncel.

4^e Quatuor.

Prélude.

Vivement.

Prélude. *Basse de Viole.*

III^e QUATUOR

Un peu vivement.

Basse de Viole.

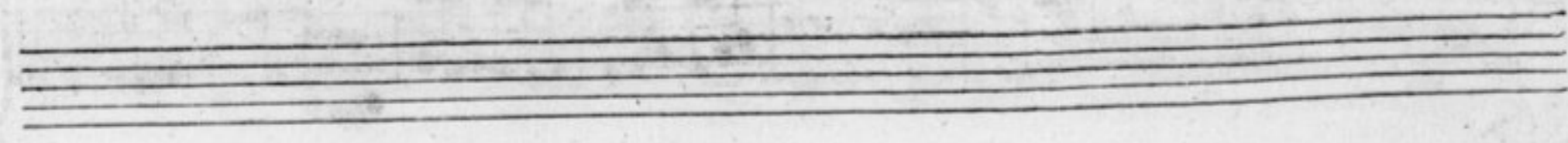
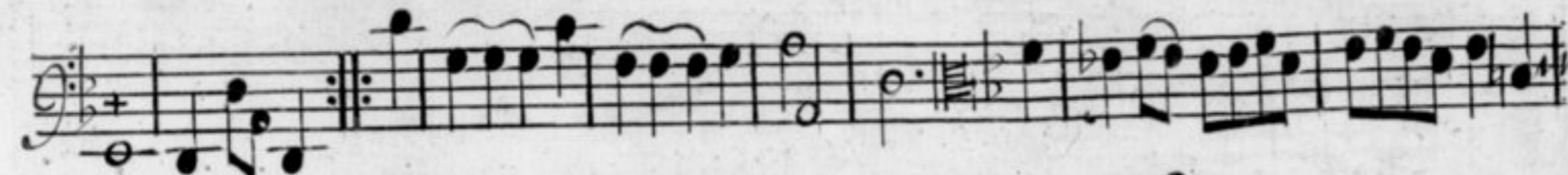

Basse de Viole.

Gracieusement.

D.

F.

D.

F.

Recommencez.

Vite.

Basse de Viole.

13

Basse de Viole.

Lentement.
Vite.
Lentement.
Vite.

This section contains the first 12 measures of the piece. It is written for Bass Violoncello in G major (one sharp) and 3/4 time. The tempo markings are *Lentement.* (measures 1-4), *Vite.* (measures 5-8), *Lentement.* (measures 9-12), and *Vite.* (measures 13-16). The music features a variety of rhythmic patterns, including eighth and sixteenth notes, and rests. There are several first endings marked with a '1' and a plus sign.

IV^e QUATUOR

Vivement.

This section contains the first four measures of the fourth quartet. It is written in G major (one sharp) and 3/2 time. The tempo marking is *Vivement.* The music consists of quarter and eighth notes, with some rests. There are first endings marked with a '1' and a plus sign.

Coulant.

Fin.

3^e Quatuor
Prelude. Un peu Vivement.

Legerement.

Gratieuusement.
fin.

Vite.

17. 21.

Moderement

Gay.

Vite.

Lentement

Lentement.

vite.

4^e QUATUOR
Prelude.

Vivement.

I. 5 5 6 7 4x6 6 6 6 5 6 6 5 6 6 5 6 7 7 6 II.

fin. 6 6 5 6 5 2. 5 * 5 5 4x

Flatteusement. 6 5 6 4 3 5 * 6 6 4 * 6 4 * 5

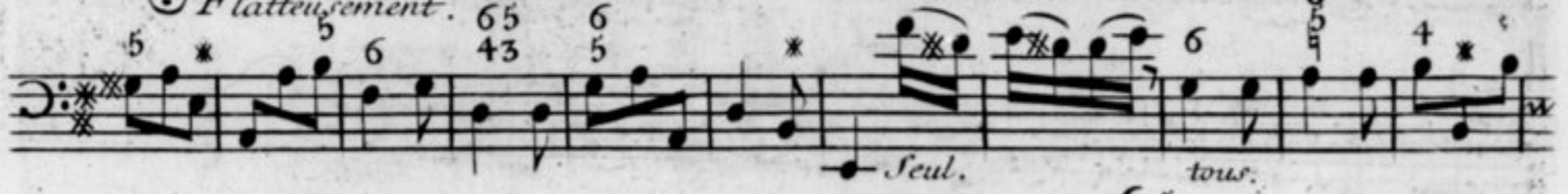

Seul. 7 7 7 7 7 7 2. 6 5 5 5

Seul. 5 4x 7 5 * 6 4x 6 5 4 6 4 5 6 7 7 * 7

Coulant. 5 5 6 6 6 6 6 6 6 5 6

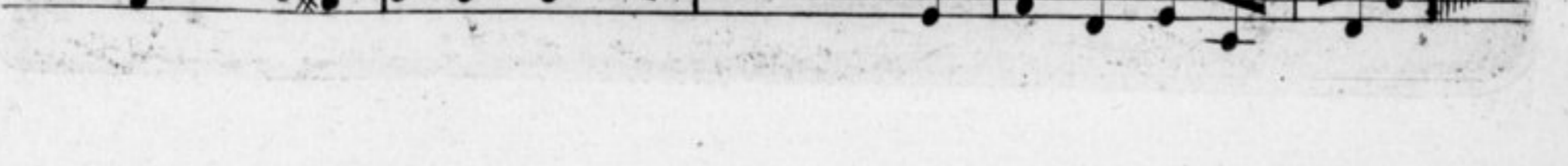
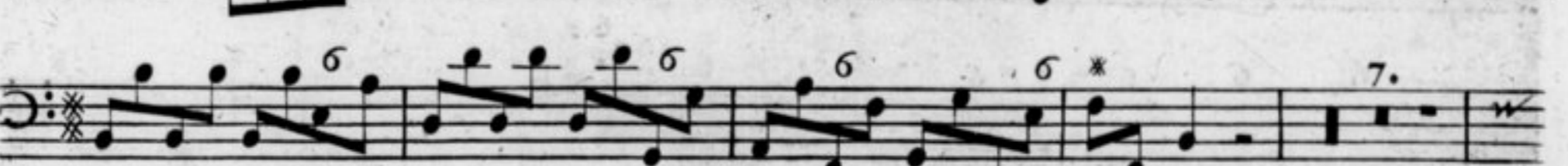
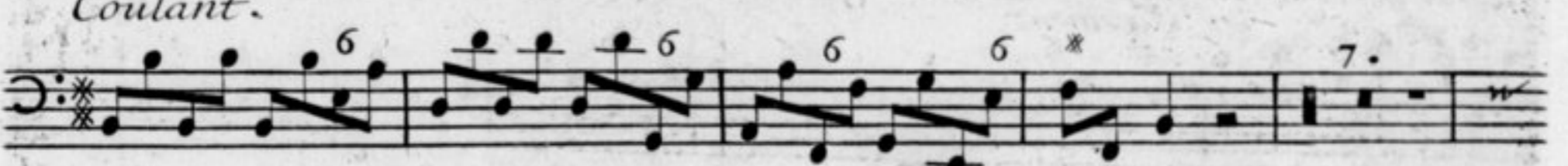

Gay

Vite.

Triste.

6 5 2. 5 6 5 6 9 8 13.

2. * 4 6 7 6 6 *

5 6 5 4 * 5 6 6 4x5 4

Menuet Moderem.^t

* 4x6 6 6 * Fin. 6 6 5 4 * 7

6 6 6 6 6 6 * 6 *

6 6 6 5 6 6

6 6 * 6 6 * 6 *

6 7 6 7 6 6 5 4 3

6 6 5 6 6 * 6 * 5 * 6 6 5 5 4 *

6 5 5 * 6 6 *

* 6 * 6 Fin.

Two empty musical staves at the bottom of the page.

Avertissement

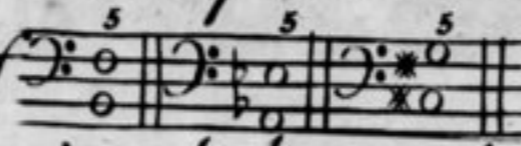
La Quinte mineure, \flat , se chiffre ici tout autrement. L'Auteur en propose de deux sortes, dont les unes sont marquées naturellement ou selon les signes de la clef  ou quand le \flat et \sharp se rencontrent à la suite de la modulation.

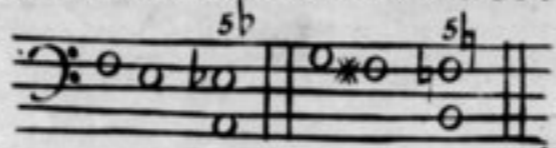

Les autres se distinguent par une liaison au dessus du chiffre, \flat , \sharp , \flat . Les exemples des Quintes premières demandent ordinairement la sixte pour accompagnement, et les autres au contraire demandent

