

COLLECTION MUSICALE EN FORMAT NUMÉRIQUE
MUSIQUE INSTRUMENTALE DE STYLE CONCERTANT

Georg Philipp Telemann (1681-1767)
Sonata für 2 Flöten, h-moll, TWV 40:141
zwei Traversflöten ohne Generalbass

Presto

Flauto traverso 1

11

15

19

23

26

29

33

37

41

45

Largo

4

6

9

12

15

18

21

24

Presto

7

13

19

26

33

39

46

53

58

63

68

74

80

Georg Philipp Telemann (1681-1767)
Sonata für 2 Flöten, h-moll, TWV 40:141
zwei Traversflöten ohne Generalbass

Georg Philipp Telemann (1681-1767)

Sonata für 2 Flöten, h-moll, TWV 40:141

zwei Traversflöten ohne Generalbass

Flauto traverso 1 **Presto**

4

8

12

16

20

24

Largo

Presto

tr

6

12

18

24

32

38

Georg Philipp Telemann (1681-1767)
Sonata für 2 Flöten, h-moll, TWV 40:141
zwei Traversflöten ohne Generalbass

Georg Philipp Telemann (1681-1767)

Sonata für 2 Flöten, h-moll, TWV 40:141

zwei Traversflöten ohne Generalbass

Presto

Flauto traverso 2

1 2

5

8

12 *tr*

16

20

24

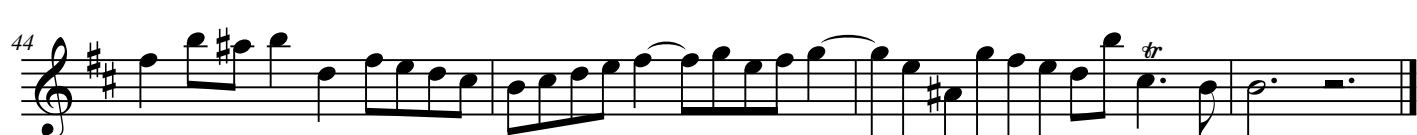

Largo

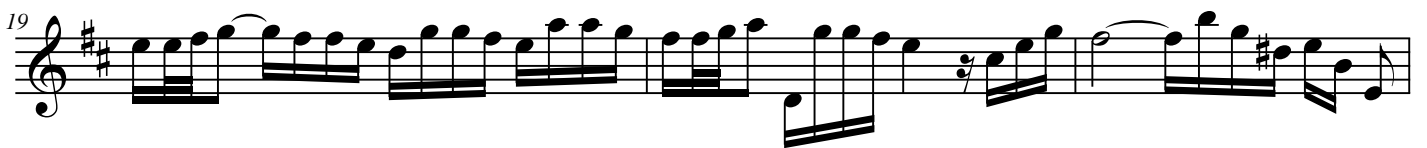
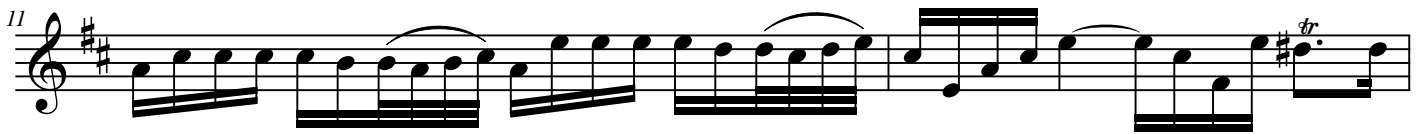

Presto

