

COLLECTION MUSICALE EN FORMAT NUMÉRIQUE
MUSIQUE INSTRUMENTALE DE STYLE CONCERTANT

Georg Philipp Telemann (1681-1767)
Sonata für 2 Flöten, A-dur, TWV 40:144
zwei Traversflöten ohne Generalbass

Pomposo

Flauto traverso 1

Flauto traverso 2

17

17 18 19 20

f

f

21

21 22 23 24

26

26 27 28 29

tr

p

tr

31

31

f

p

f

tr

tr

35

35

39

39

43

Vivace

5

9

12

15

19

22

26

31

35

39

42

46

49

52

56

Largo

7

14

20

26

31

38

44

Presto

7

14

21

Fine

28

35

42

49

57

64

72

Da capo

Georg Philipp Telemann (1681-1767)

Sonata für 2 Flöten, A-dur, TWV 40:144

zwei Traversflöten ohne Generalbass

Pomposo

Flauto
traverso 1

Vivace

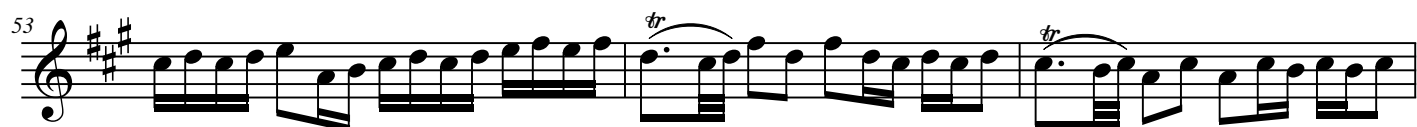
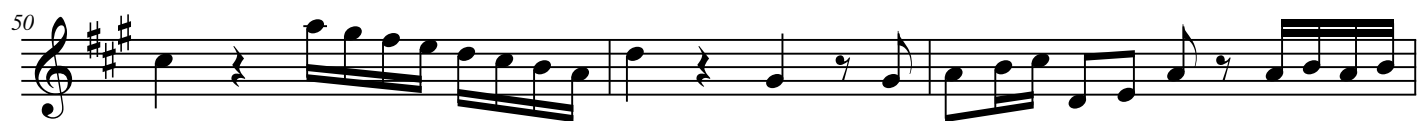

Largo

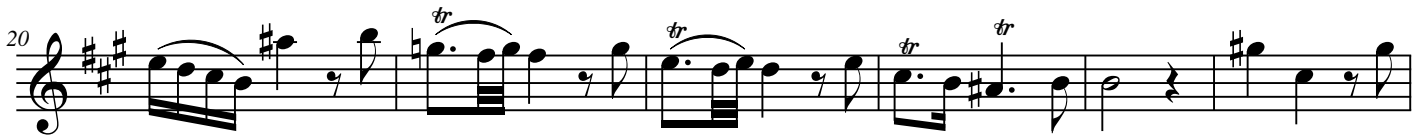

Presto

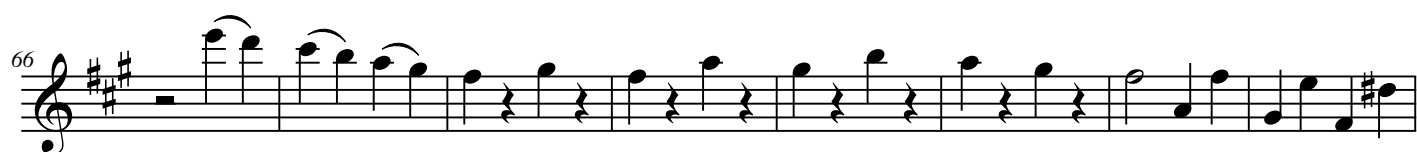

Da capô

Georg Philipp Telemann (1681-1767)

Sonata für 2 Flöten, A-dur, TWV 40:144

zwei Traversflöten ohne Generalbass

Flauto traverso 2 **Pomposo**

1 *p* *f*

6 *tr* *tr*

12 *p*

17 *f*

21

26 *tr* *p* *f*

32

37

42 *tr* *tr*

Vivace

4

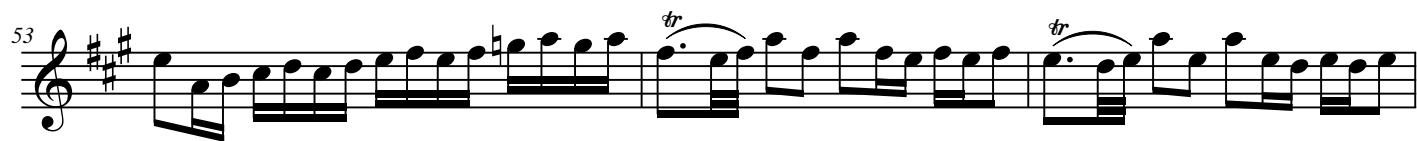

Largo

Presto

Da capo