

Telemann, Georg Philipp (1681-1767)

BRD DS Mus.ms 1034/89

H.b./OUVERTURE./à/2.Violons/Taille/et/Basse./Telemann./[Incipit]/ (h-moll)

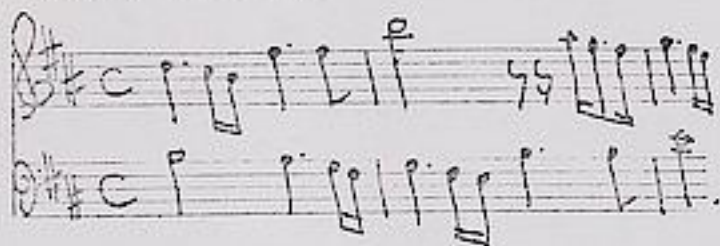

8 Sätze.
vgl. Hoffmann.

Ms. 1. H. 18. Jh. (J. S. Endler). 34,5 x 20,5 cm.

6 St.: vl 1 (2x), 2, taille, b (2x). je 2 Bl.

Alte Sign.: 3360.

Hoffmann, h 3.

30.

H. b.

3360/89-
1034

Ouverture.

à

2. Violons

Taille

et

Basse.

Telemann.

Couverture. 3360/89
4034

Violon I.

3

La Prude

La Prude $\frac{6}{4}$

Favotte

Lique $\frac{6}{8}$

Rigaudon

Menuet

Rondeau

Canaries

Overture. 1034

3360/89

Violon i.

5

La Trude.

La Prude.

Favotte.

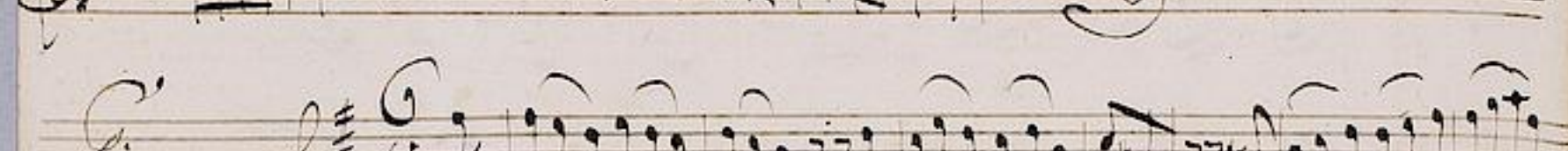

Figve.

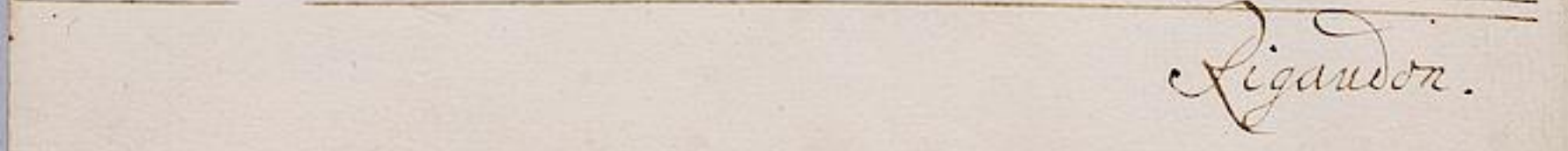
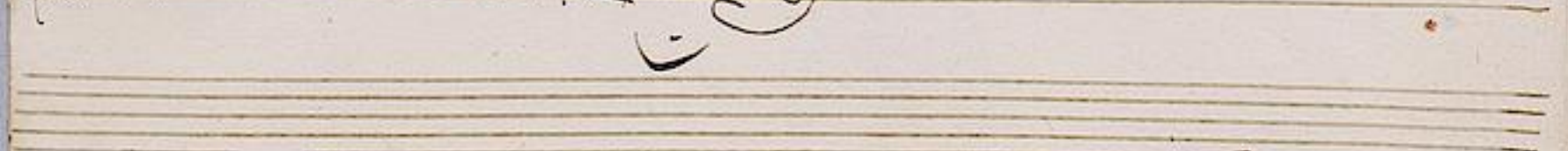
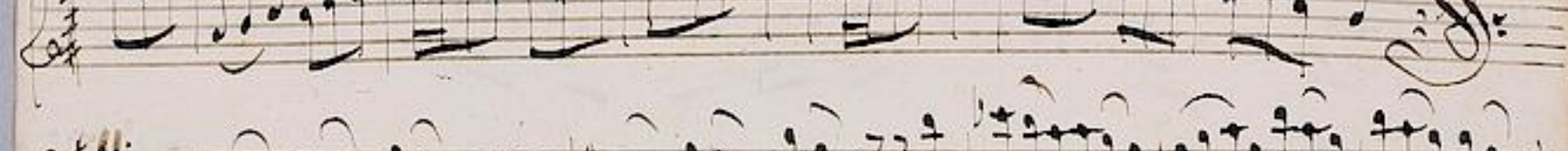

Rigandon.

Ligaturen.

Menue

Findean.

Rondeau.

Canaries.

Ouverture. ^{3360/89} ₁₀₃₄ Violon 2. ⁴

Savotte.

Sarotte.

Rigaudon.

Menuet.

Menuet
1.

2.

Ronde

Mennet

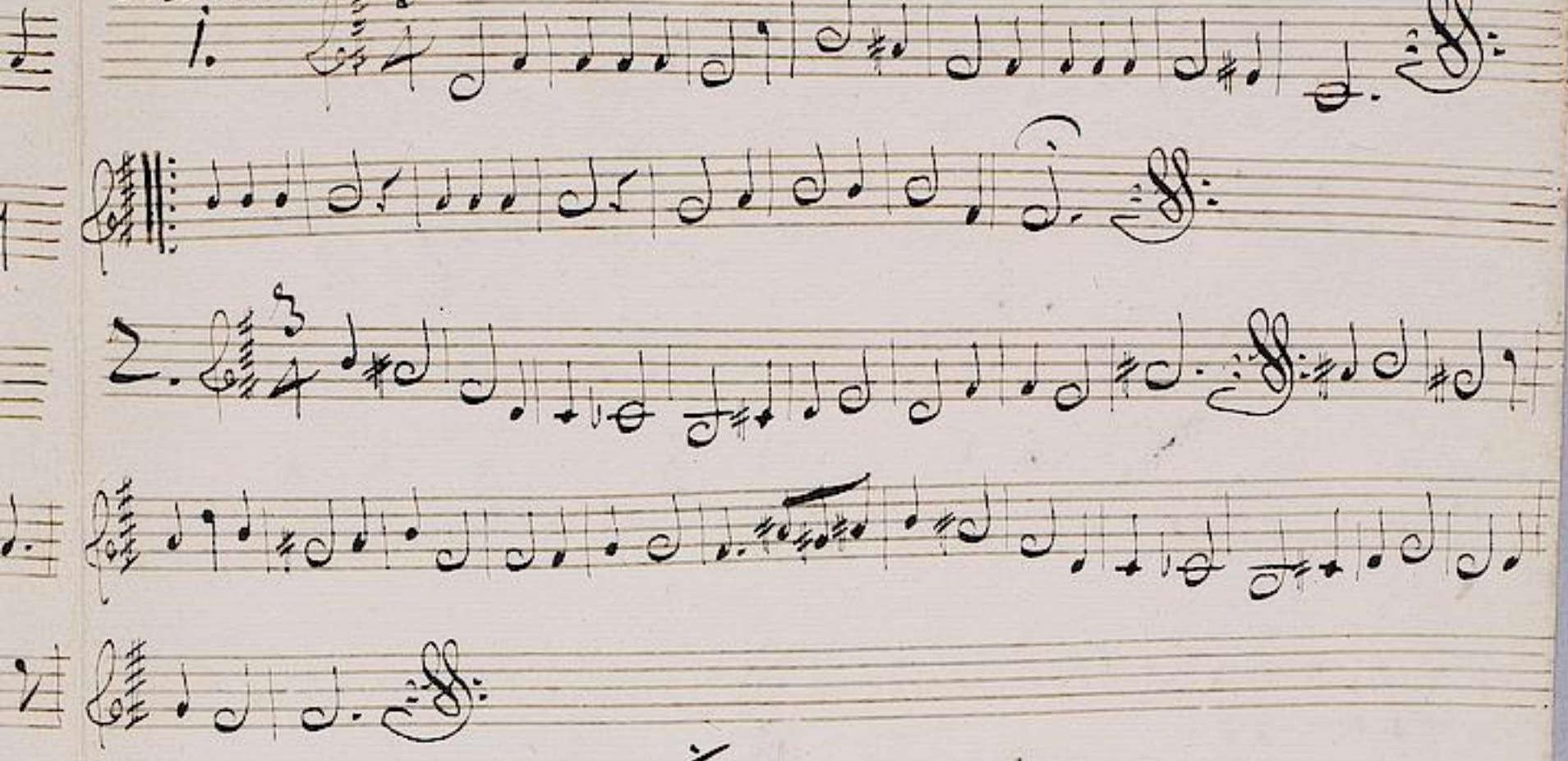
1. 

Rondeau

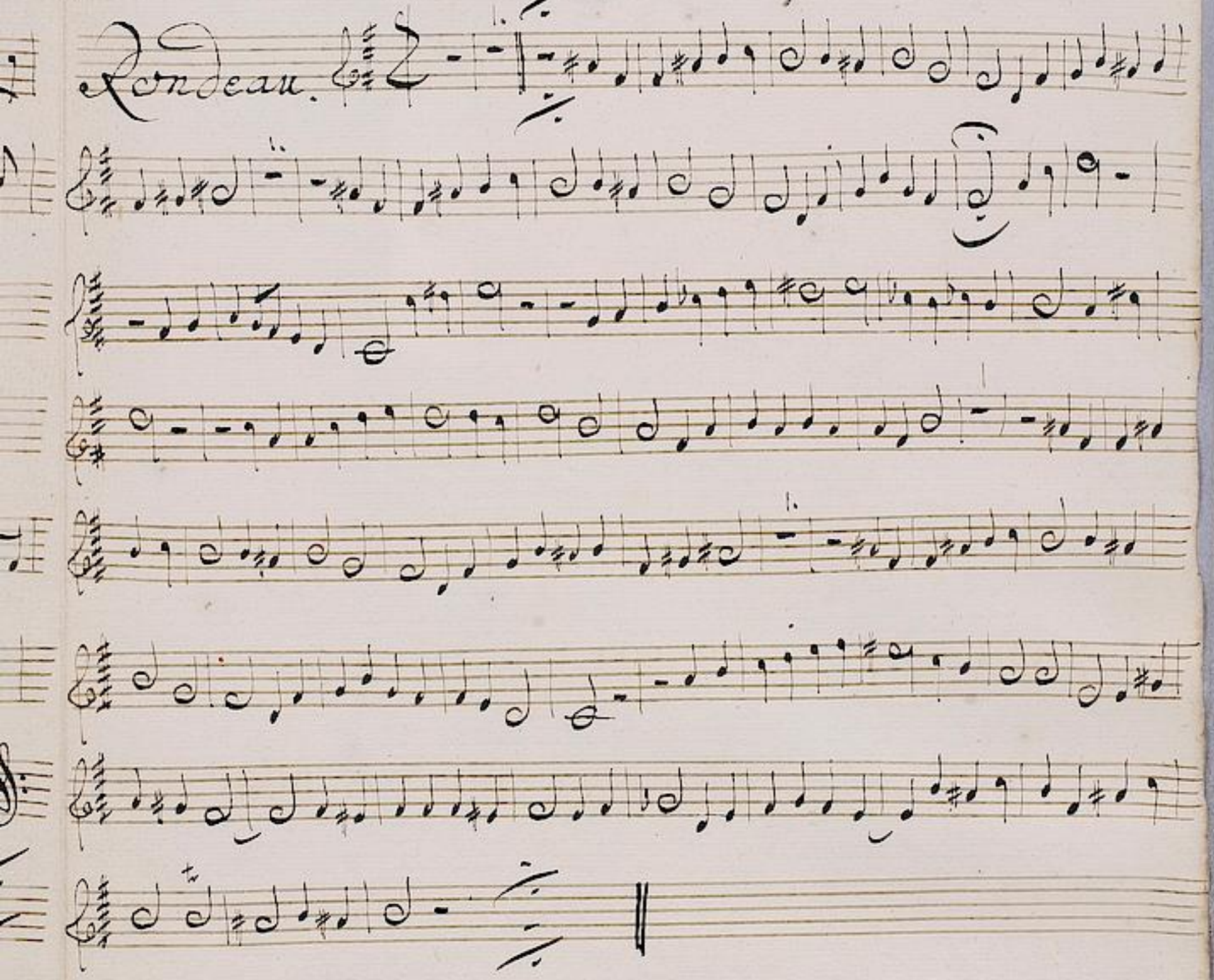

Canaries.

Canaries.

3360/89
Ouverture. 1034

Taille.

9

La Prude.

Favotte.

Savotte.

Figure.

Ligandon.

Mennet.

Mennet
1.

Lond

Minuet

Rondeau

Canaries

et.

Canaries.

Ouverture. 3360/89
1034

Basso.

1

L. Trude.

La Brude.

Sawotte.

Figur.

Ligas

Partial handwritten musical score for 'Ligas' on the right page. It shows the beginning of several staves of music, including a melodic line and accompaniment parts.

*Menuet
i.
alternan*

Partial handwritten musical score for 'Menuet i. alternan' on the right page. It shows the beginning of several staves of music.

Rigaudon.

down:

Menuet

1. alternat.

Londeau.

Rondeau.

Canaries.

Overture

3360/89
1034

Basse.

La Prude.

La Prude

Garotte

Gigue

Ri

Partial handwritten musical score for 'Ri'. It shows the beginning of three staves, including a vocal line and keyboard accompaniment.

Mena
A
altern

Partial handwritten musical score for 'Mena'. It shows the beginning of two staves, including a vocal line and keyboard accompaniment.

Partial handwritten musical score for 'Mena'. It shows the beginning of two staves, including a vocal line and keyboard accompaniment.

Rigaudon

Menuet

Rondeau

Rondeau

Canaries
