

Telemann, Georg Philipp (1681-1767) BFD DS Mus.ms 1034/44

Ouverture/a./Violino 1./Violino 2./Viola e/Basso/del Signore/  
Telemann./la Bouffonne./ (C-dur)

Ms.1.H.18.Jh. 36 x 22 cm.

4 St.:vl 1,2,vla,b. ie 2 Bl.

Alte Sign.: 336o.

Hoffmann, C 5. - Incipit vgl.Partitur unter derselben Signatur

Violino. I. 44

Ouverture. a 2 Viol. Viol. e Bass ad Leg. Goleman

Violino. 2.  
Viola  
Cembalo.

Großherzoglich  
Hessische  
Hofbibliothek

fol. 15

Loure.

*Lesboiten*

*Das Capri*

*Menuet altern. I.*

Minuet 2 10343360/44

Entrée

The Entrée section begins with four staves of handwritten musical notation. The notation is more complex than the Minuet, featuring many beamed sixteenth and thirty-second notes, indicating a faster tempo and more intricate rhythmic patterns.

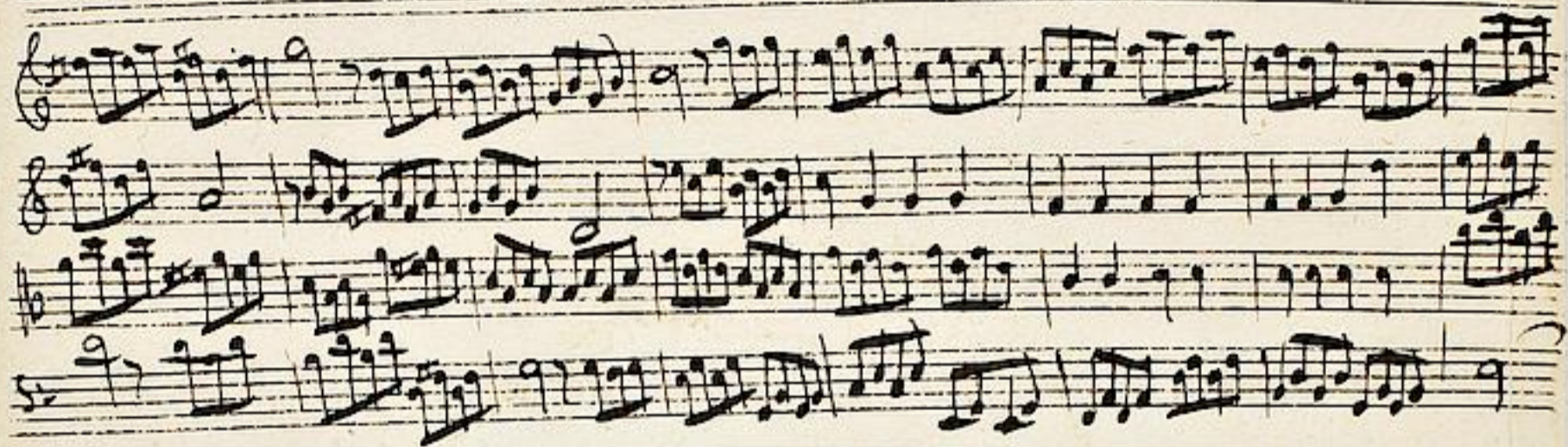

Laforelle 1034-3360/44

*dim.*

*dim.*

*forte*

*forte*

*dim.*

A large, stylized handwritten signature or flourish is written across the bottom right of the page, overlapping the fifth system of music.

2

~~3360~~/44.  
1034

# Ouverture 44.

à.

Violino 1.

Violino 2.

Viola e

Basso

Part Bee (5) u  
+ Bee (8)  
Himmer

del Signore  
Telemann.

La Bouffonne.

Ouverture.  
la Bouffonne.

Violino. I.

Mus 3360/44  
1034

1

Loure

Men  
1.

Men  
2

les boitieux  
1.

les boitieux  
2.

les boitieux

les boitieux

les boitieux

les boitieux

les boitieux

les boitieux

les boitieux

*A.C. les boiteux. 1.*

*Menuet 1.*

*Menuet 2.*

*Entree*

*Pastorelle* & *Cantata*

*piano.*

*forte.*

*piano.*

*forte*

Couverture.  
la Bouffonne.

Violino. 2.

mus 3360/44

3

*Loure* 1.

*Me*

*Me*

*Me*

*Me*

*les boiteux* 1.

*En*

*En*

*les boiteux* 2.

*En*

*En*

*En*

*Allegretto* *Les boiteux. I.*

*Menuet* 1.

*Menuet* 2.

*Menuet* 2.

*Menuet* 2.

*Menuet* 2.

*Entrée* 2.

*Entrée* 2.

*Entrée* 2.

*Entrée* 2.

*Entrée* 2.

*Entrée* 2.

*Pastorelle*   
*piano.*

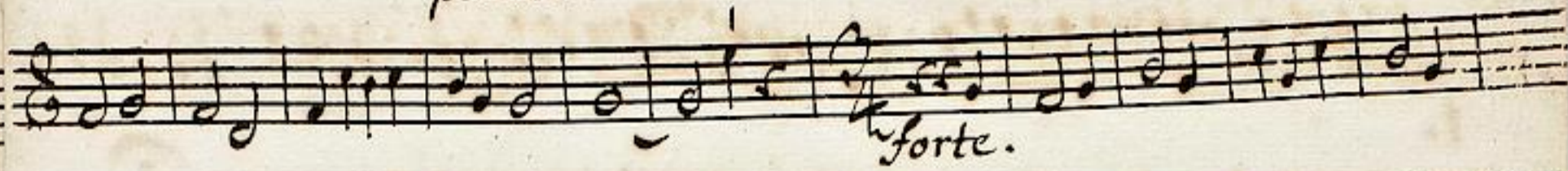
  
*forte.*

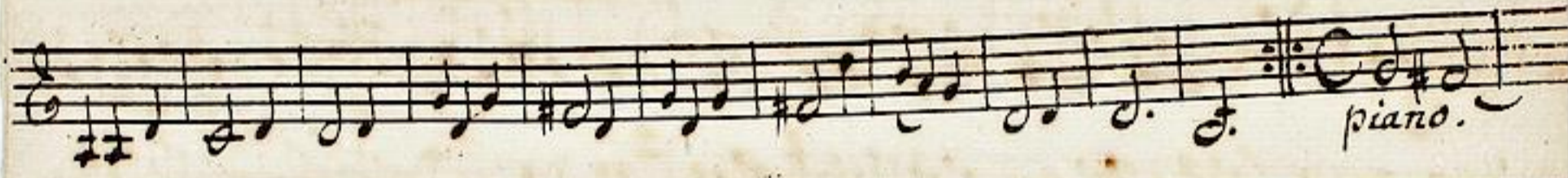

  
*piano.*

Ouverture.  
la Bouffonne.

Viola.

5  
Mus 3360/44  
1034

Louise

Me

Me

Me

Me

les boiteaux

1.

Me

les boiteaux

2.

Me

Me

*D. G. les boiteux 1.*

*Menuet* 1.

1.

*Menuet* 2.

2.

*Entrée*

2

*Pastorelle*

*piano.*

*forte.*

*piano.*

*forte.*

Ouverture  
La Bouffonne.

Basso.

7  
Mus 3360/44  
1034

Loure

les boiteux  
1.

les boiteux

*Menuet* 1.

*Menuet* 2.

*Entrée* 1.

# Pastorelle

*piano.*

*forte.*

*piano.*

*forte.*

2.

2.

