

Telemann, Georg Philipp (1681-1767)

BRD DS Mus.ms 1034/27

F./OUVERTURE/A.5./Corne de Chasse/Violini/con/Cembalo/del
Sigr:/MELANTE./

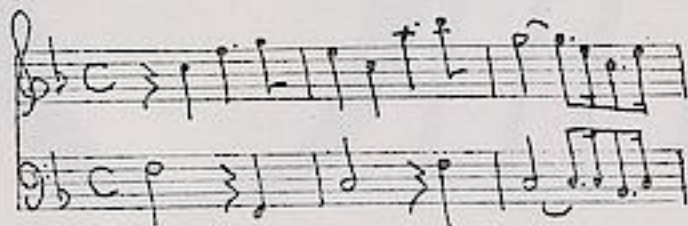

5 Sätze.
vgl. Hoffmann.

Ms. 1. H. 18. Jh.

34 x 21 cm.

5 St.: dessus 1, 2, b (bez.), cor 1, 2. je 1 Bl.

Alte Sign.: 32/b/IV. 336o.

Hoffmann, F 4.

#Mus. 3360/27
1034

~~32 / 6 / IV~~

F. 3360/27

Ouverture

a. s.

Corne de Chasse

Violini

con

Cembalo

del Sigr.

MELANTE.

(7)

Cornede Hase 1.

Corne de Basses 2. 3

Debus. 1.

The notation is dense, featuring various note values, rests, and ornaments. The paper shows signs of age, including yellowing and some staining.

Jesus. 2.

5

Basse

volti

