

Einleitung zu der Hamlet'schen Oefionofantate, componirt von Telemann.

Trompete und Horn gedämpft. in Er. *Trompete* *Horn*

Zwey Hoboen sehr gelinde.

Violinen gedämpft.

Bratsche gedämpft.

Bass sehr gelinde.

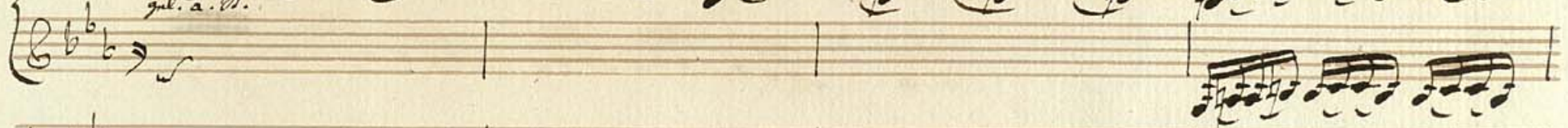
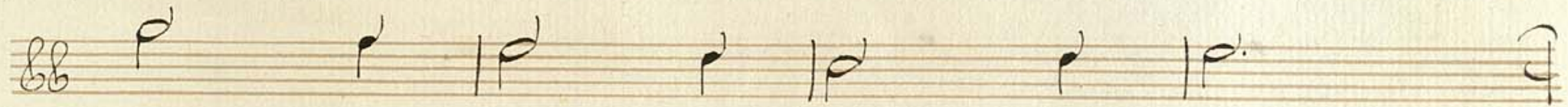

Einleitung

zu der Ramler'schen Falsche, Musik

für

1. Trompete, gedämpft,
1. Horn, gedämpft,
2. Fagott,
2. Violinen, gedämpft,
1. Bratsche, gedämpft,

und

Clavier

von

Telemann.

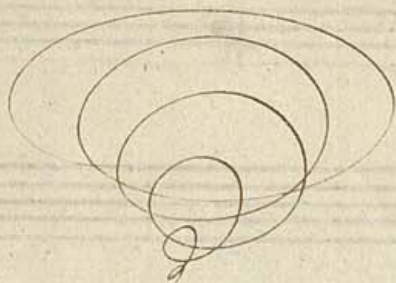

Grönland.

Einleitung zu der Kammeroper Passions. Musik von

Trompete gedämpft. Telemann.

tr in *Es*.

178.

Einleitung zu der Ramlerschen Festlichkeit neu

John, gedämpft
in E. Telemann.

mv6510.0232

Einleitung zu der Bramlersen Festionsmusik nach
Oboe 1^{mo} sehr gelinde. Seemann.

Faint, illegible handwriting on a page of musical manuscript paper. The text is spread across approximately 12 horizontal staves. The ink is very light and the paper is aged and yellowed.

ms. 6510.0232

Einleitung zu der Tramblerfau Fastnacht-Musik von
Oboe 2^{do} sehr gelinde. Seemann.

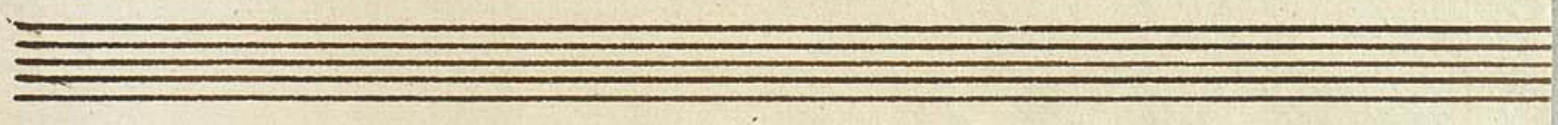

ms. 6510.0232

Einleitung zu der Kammeroper *Der Teufel, Musik* von
Violino I^{mo} gedämpft. Telemann.

- Staff 1: *molto forte*
- Staff 2: *molto forte*
- Staff 3: *molto piano* (written as *molto*), *molto forte*
- Staff 4: *molto piano*, *molto allegro*
- Staff 5: *molto piano*, *molto allegro*
- Staff 6: *molto piano*
- Staff 7: *molto allegro*
- Staff 8: *molto piano*, *molto allegro*
- Staff 9: *molto piano*
- Staff 10: *molto allegro*
- Staff 11: *molto forte*
- Staff 12: *molto forte*

ms. 6510.0232

Einleitung zu der Ramlerschen Passion, Musik von
Violino 2^{da} gedämpft. Telemann.

- staccato* (written as "staccato" or "stacc.")
- for* (written as "for")
- galante am Organo* (written as "galante am Organo")
- ritardando* (written as "ritard.")
- ad libitum* (written as "ad lib.")

The score concludes with a double bar line and the number 78 written below it.

ms. 6510.0232

Übung zu der Gramler'schen Fortübungs Musik von
Lehrer gedämpft. Seemann.

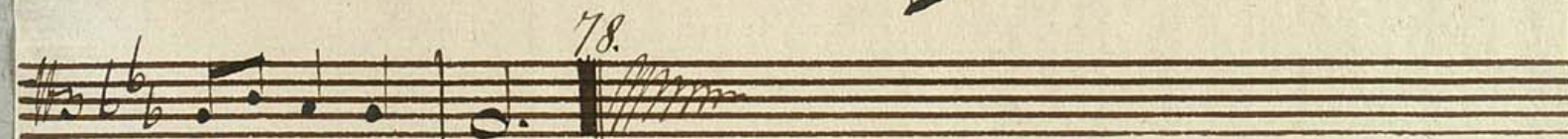
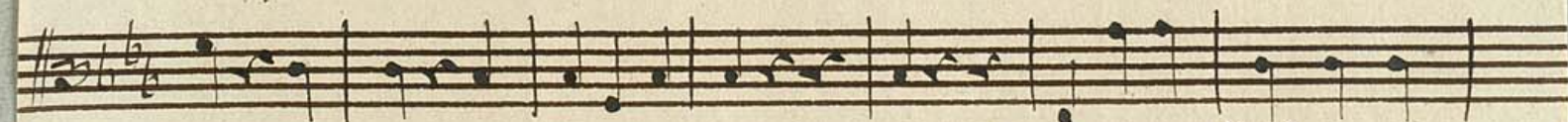

ms. 6510.0232

Führung zu der Bramler'schen Fagott- und Bassmusik von
Leop. Saffgahnd. Seemann.

sehr gütlich. 7 7

6 5 9 8 7 9 8 7 6 7 5

allain
grüßlich

5 5 9 8 7 9 8 7 6

mit dem Bogen gütlich 7 5 78.

mus 6510.0232