Second grand

CAPRICCIO

pour

le Piano

dédié

à

MADAME JACOBS

par

GUILLAUME TAUBERT.

Propriété de l'Editeur.

Enregistré dans l'Archive de l'Union.

Oeuvre 66. *Pr: f 1_ A. de C.*

VIENNE

chez Pietro Mechetti q^m Carlo,

Marchand-Editeur de Musique et de beaux Arts de la Cour I. et R.

SECOND GRAND

CAPRICCIO

par

Oeuvre 66.

GUILLAUME TAUBERT.

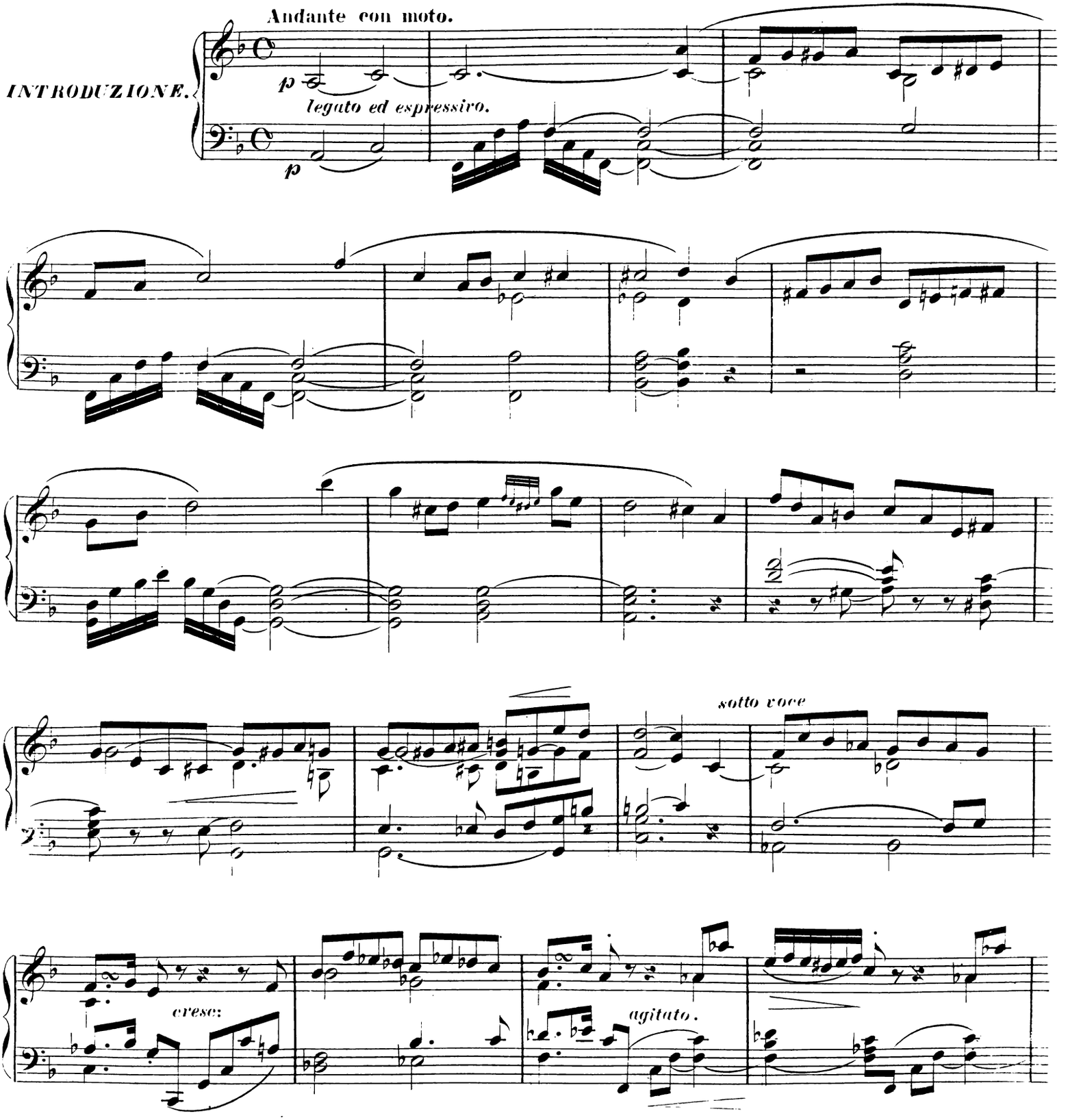

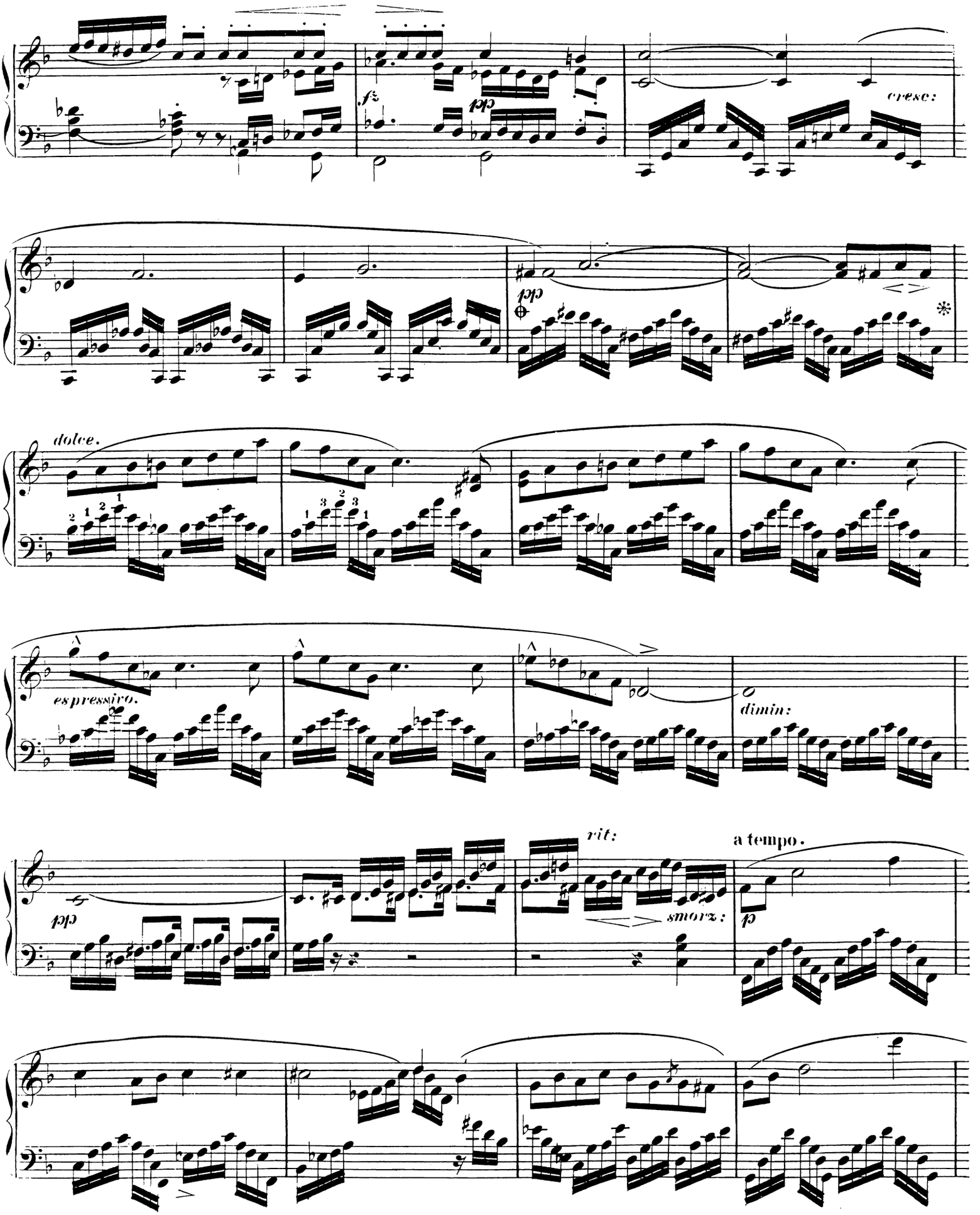
fz
cresc:
dolce.
espressivo.
dimin:
rit:
a tempo.
smorz:
p

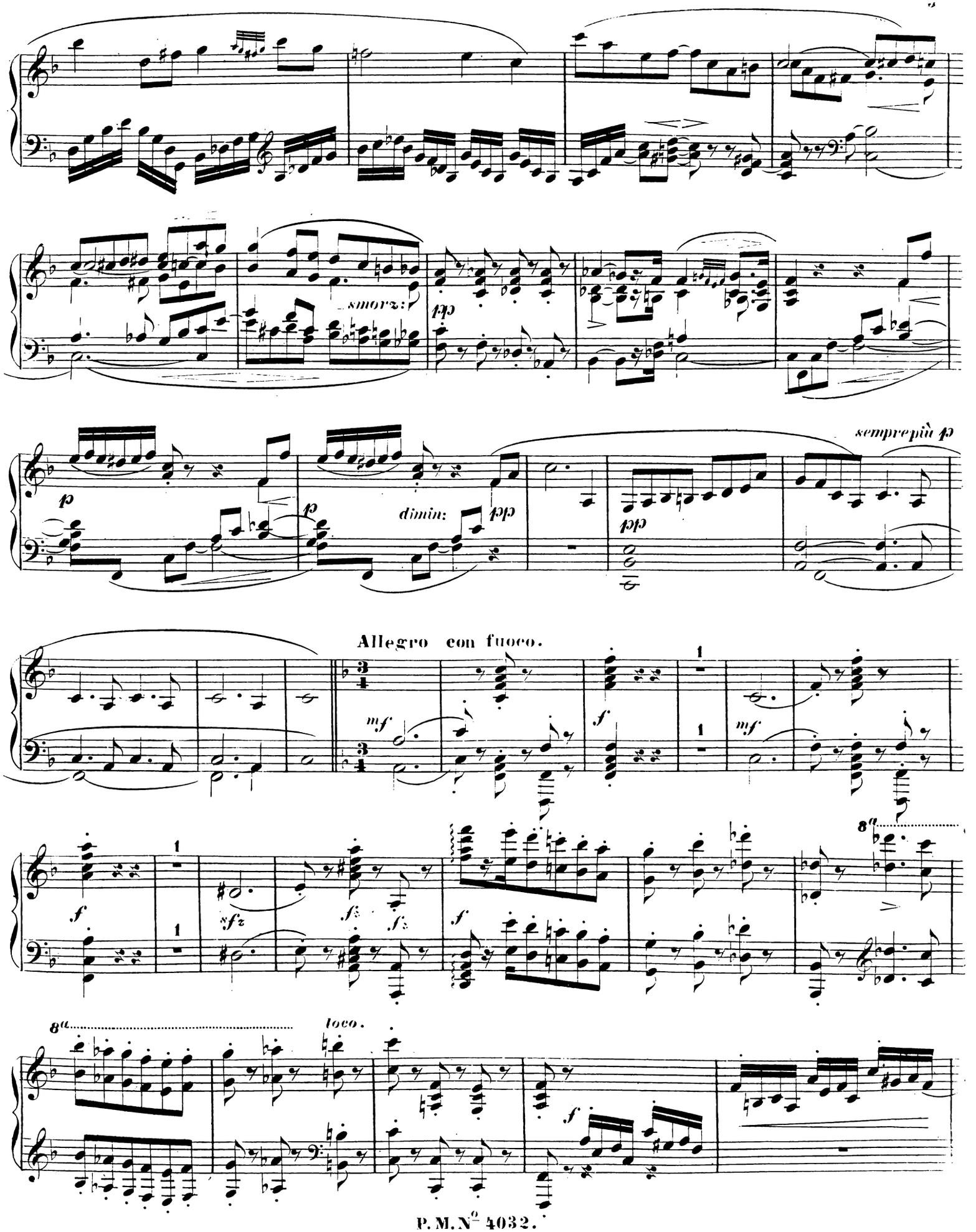
smorz:
pp
sempre più p
p
p
dimin:
pp
pp
Allegro con fuoco.
mf
f
mf
f
sfz
fz
fz
f
8a
8a
loco.
f

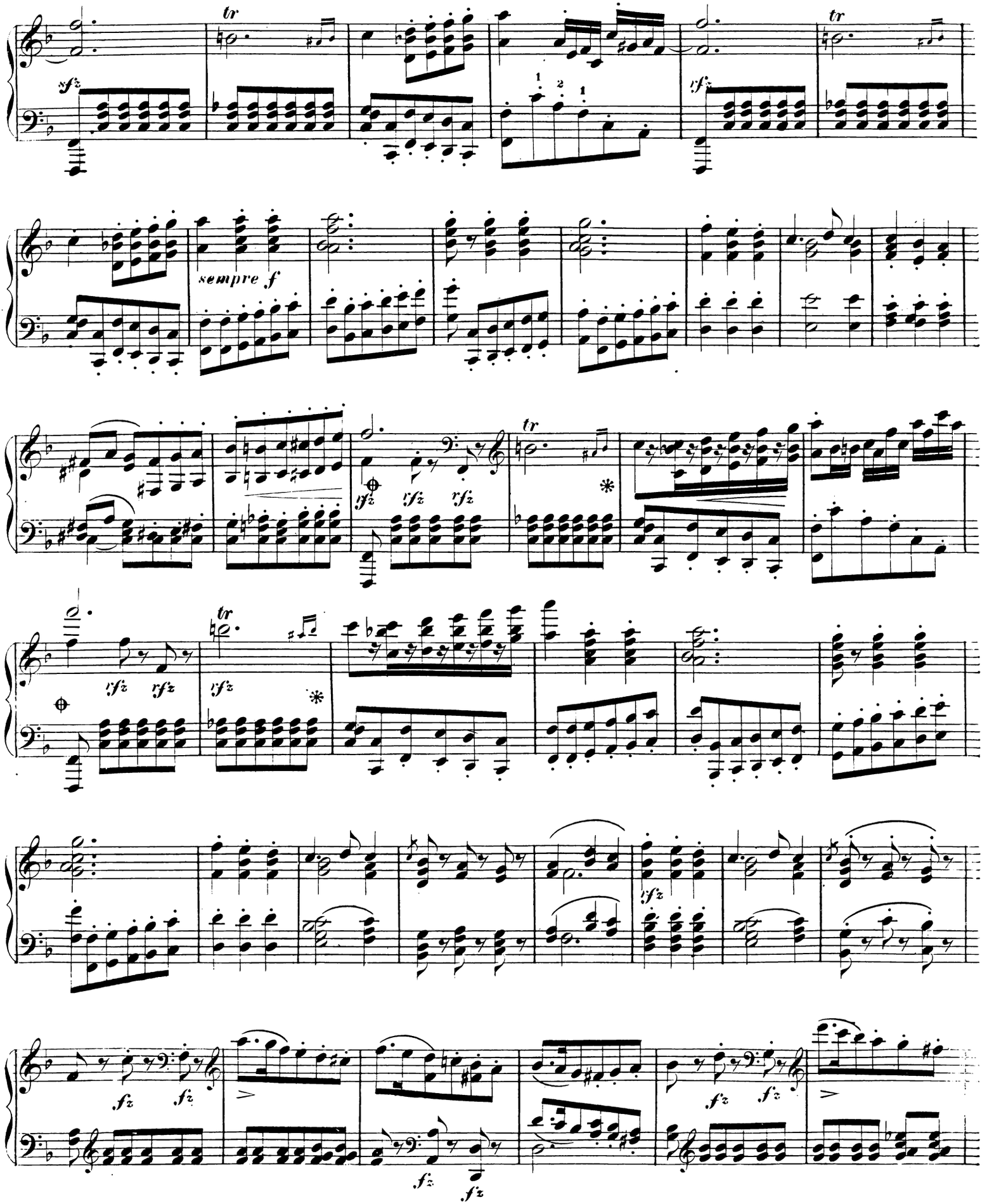
tr
sfz
sempre f
rfz
fz

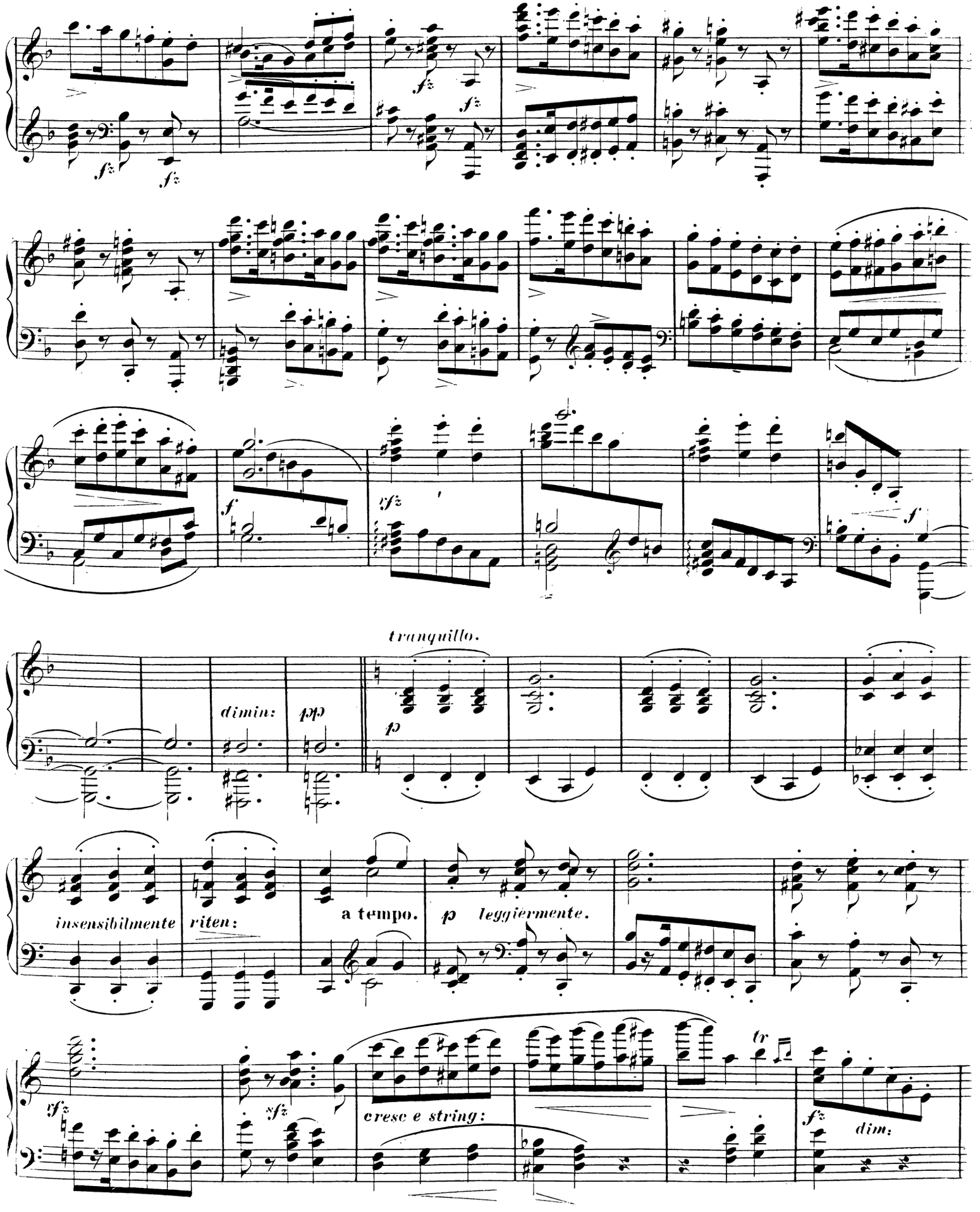
tranquillo.
dimin:
pp
p
insensibilmente
riten:
a tempo.
p leggiermente.
tr
cresc e string:
dim:

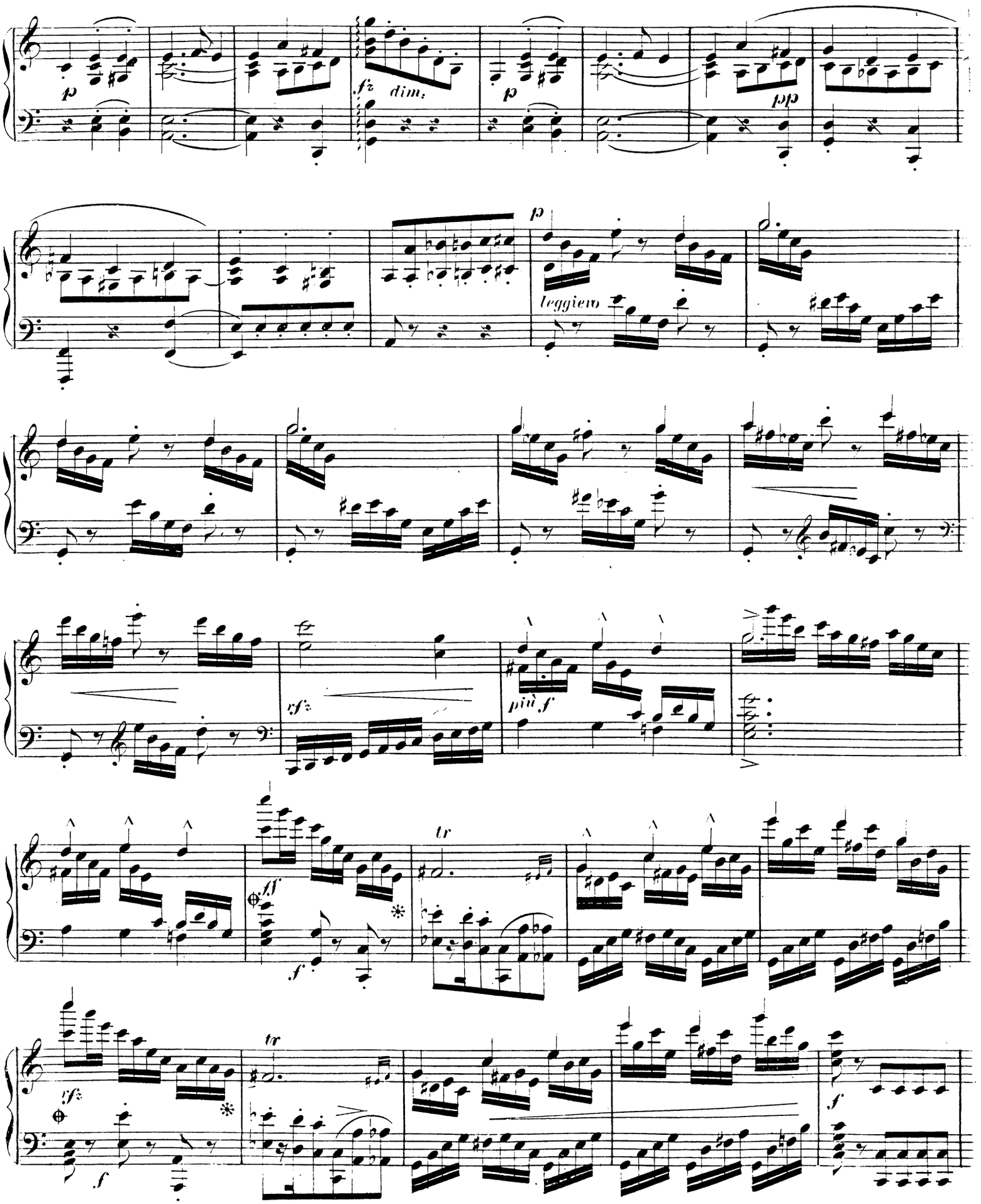
p
fz
dim.
p
pp
p
leggiero
sfz
più f
ff
f
tr
sfz
f
tr
f

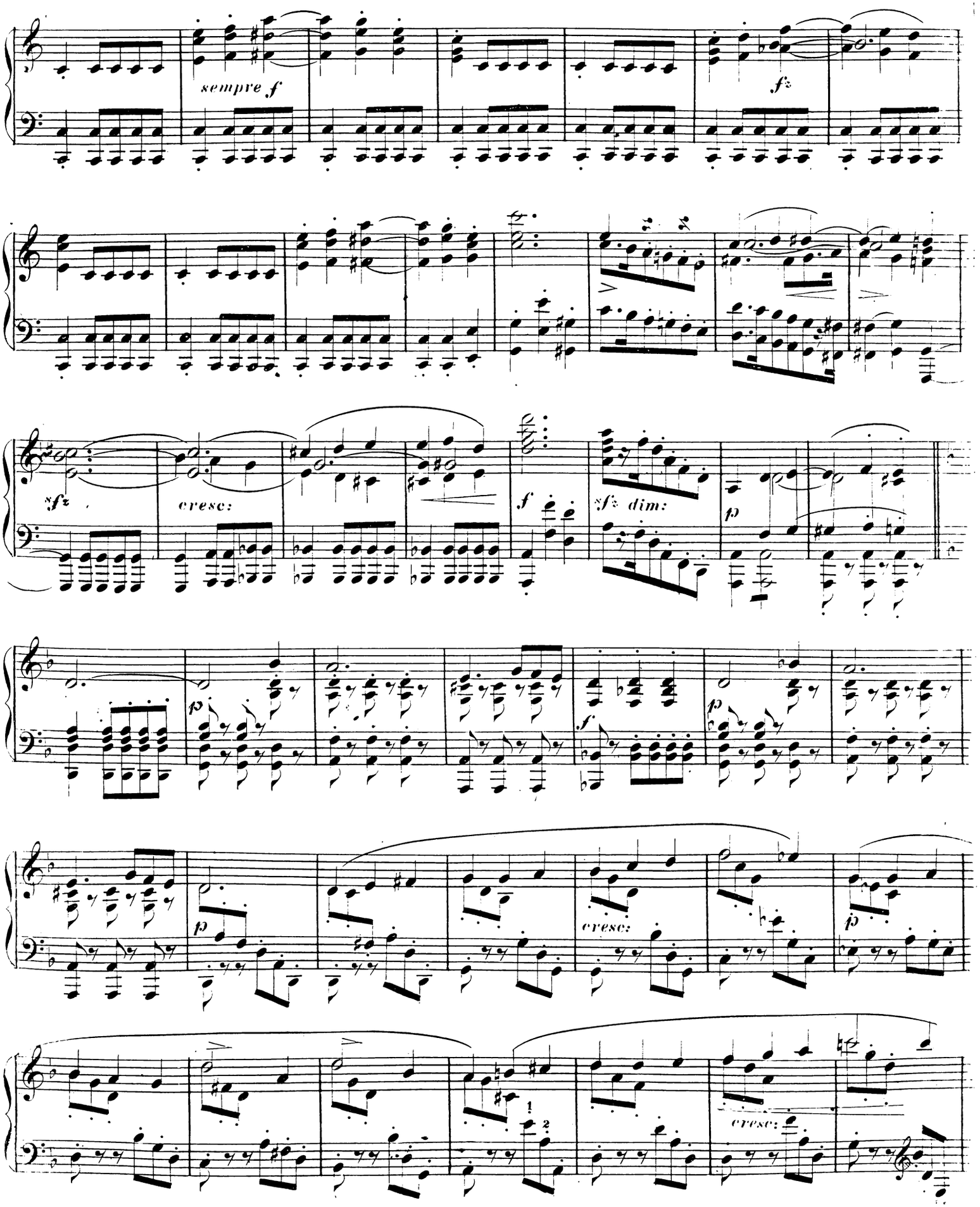
sempre f
fz
sfz
cresc:
f
sfz dim:
p
p
f
p
cresc:
p
cresc:

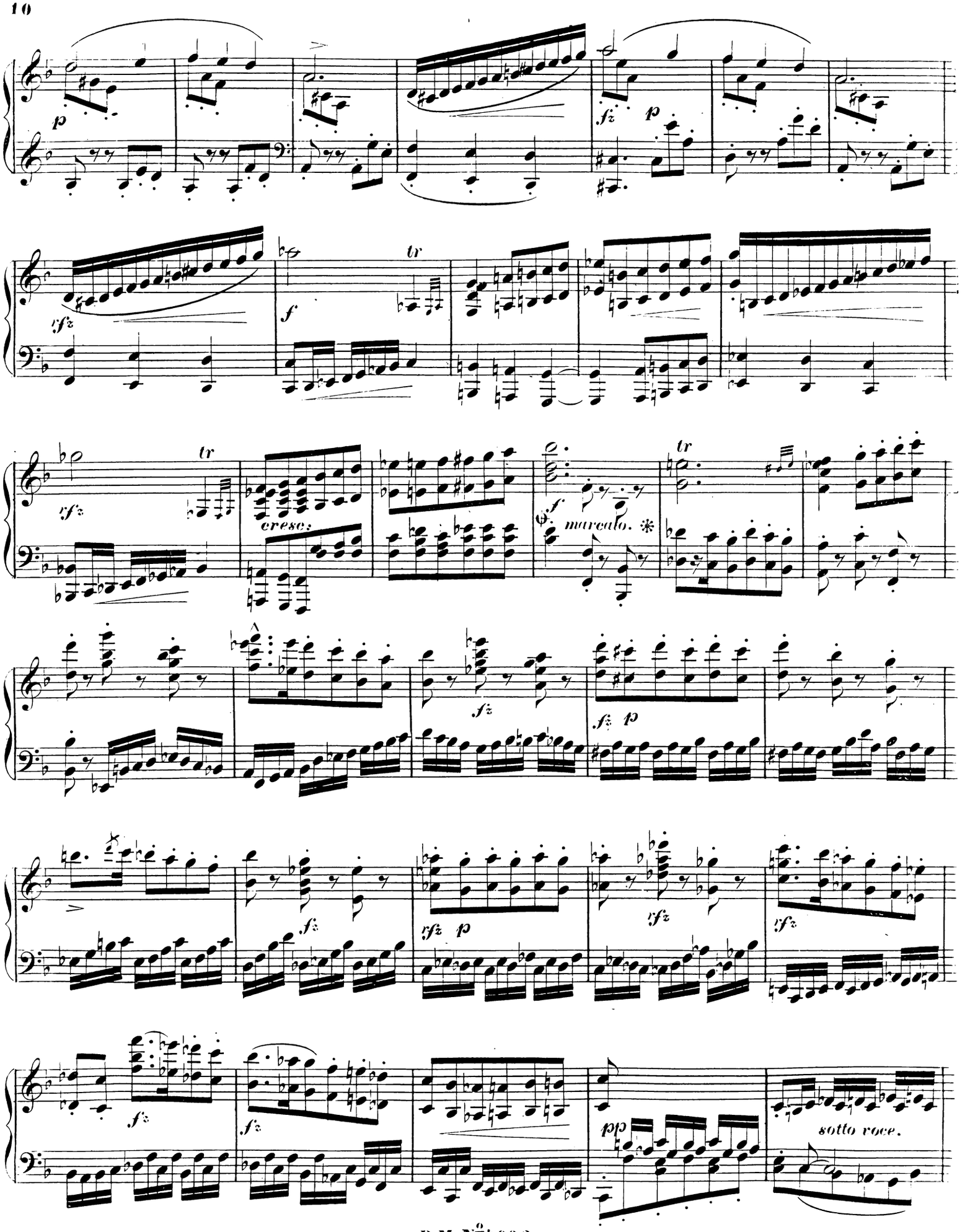
p
sfz
p
sfz
f
tr
sfz
tr
cresc.
f
marcato.
sfz
sfz p
sfz
sfz p
sfz
sfz
sfz
sfz
pp
sotto voce.

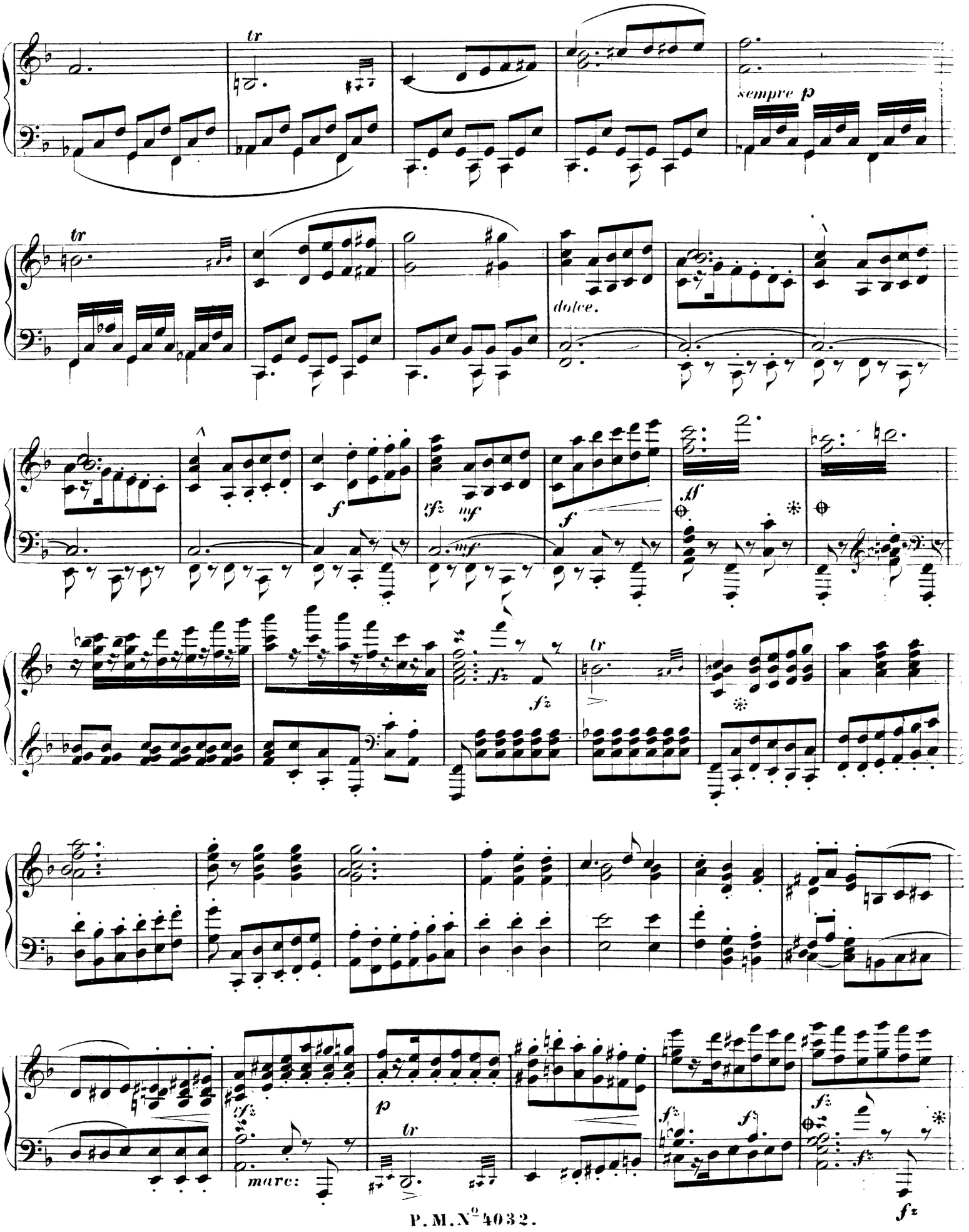
tr
sempre p
tr
dolce.
f
sf
mf
mf
f
ff
fz
fz
tr
sfz
p
tr
marc:
fz
fz

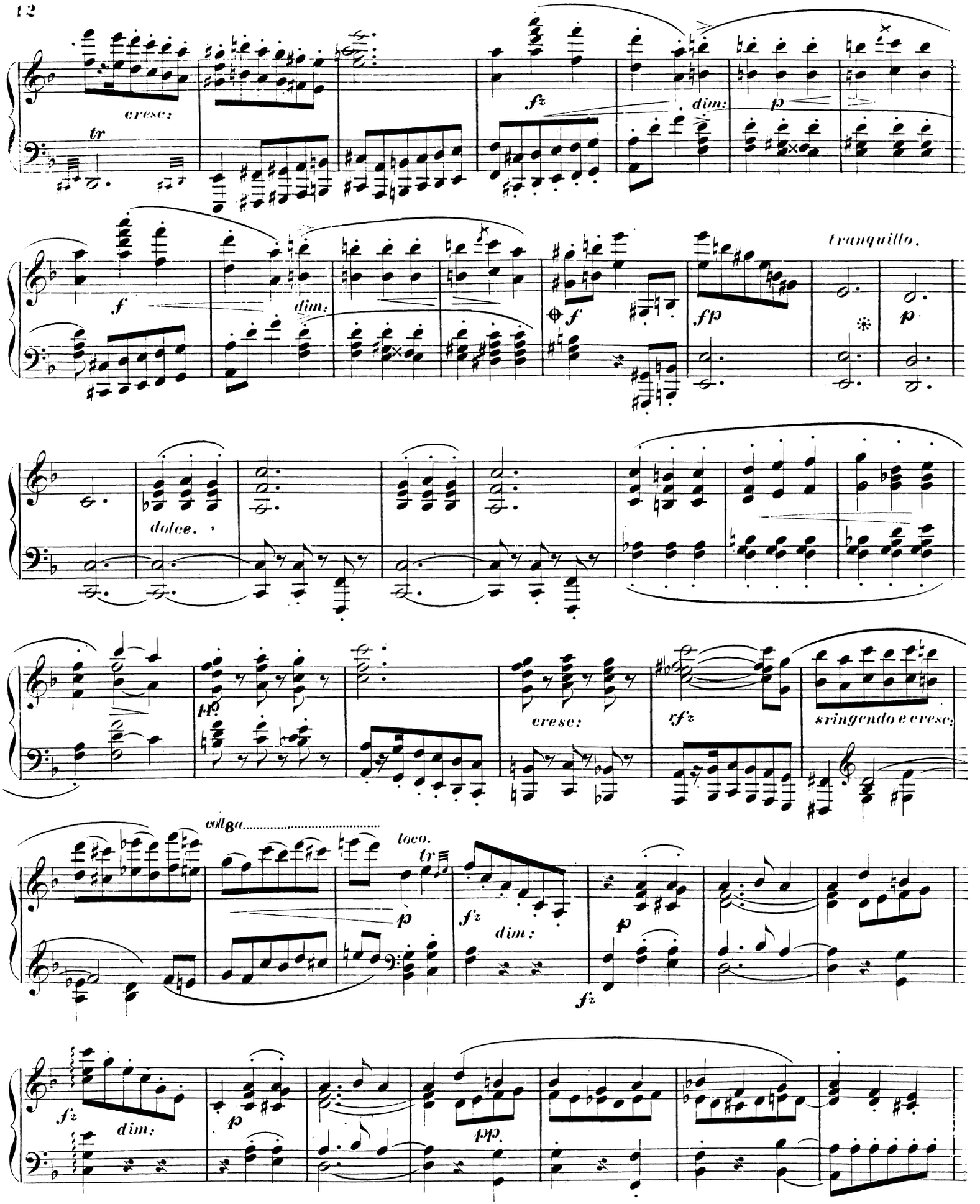
cresc:
tr
fz
dim:
p
f
dim:
f
fp
tranquillo.
p
dolce.
pp
cresc:
rfz
stringendo e cresc:
8va
loco.
tr
p
fz
dim:
p
fz
fz
dim:
dim.

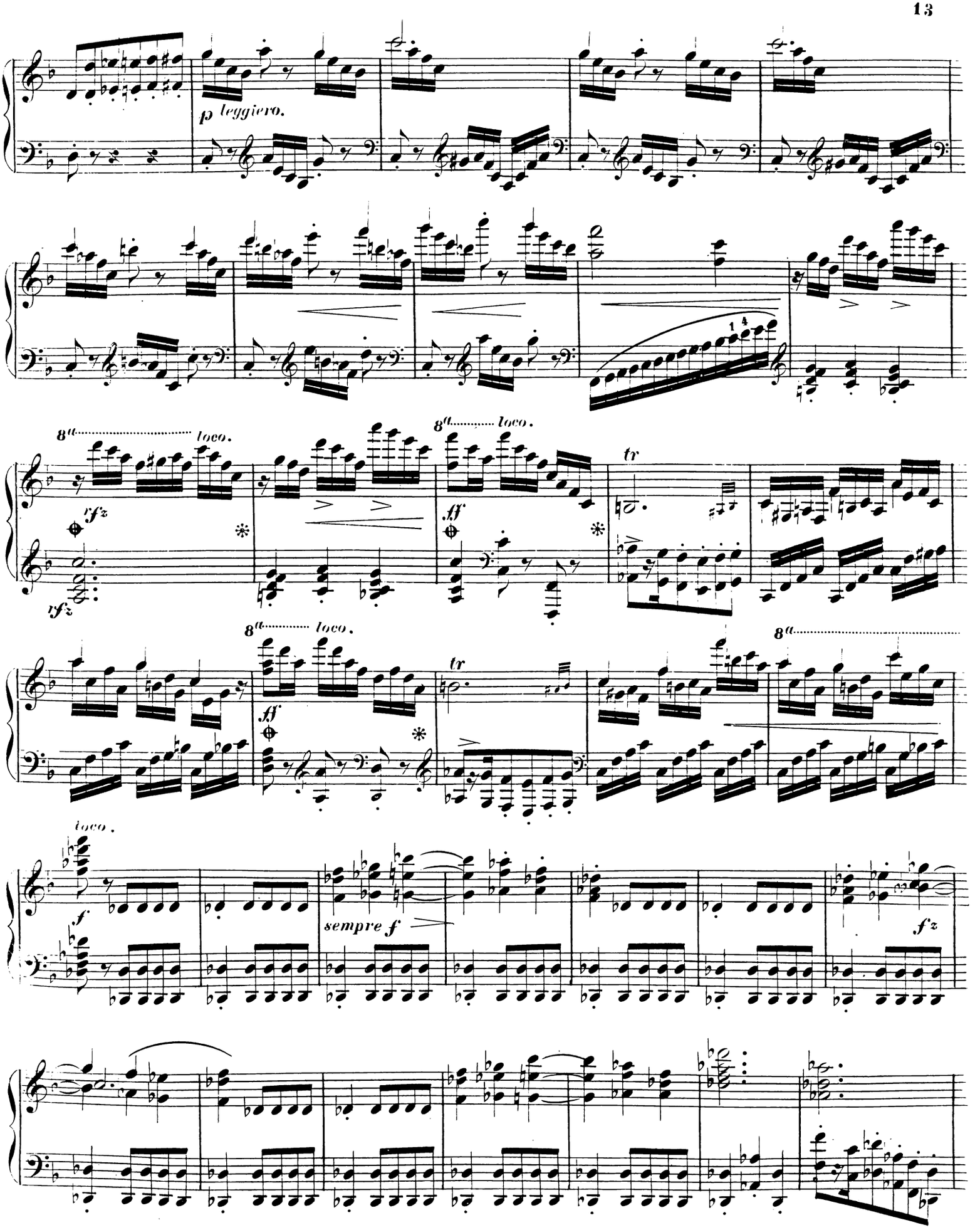
p leggiero.
8a loco.
rfz
ff
tr
f
sempre f
fz

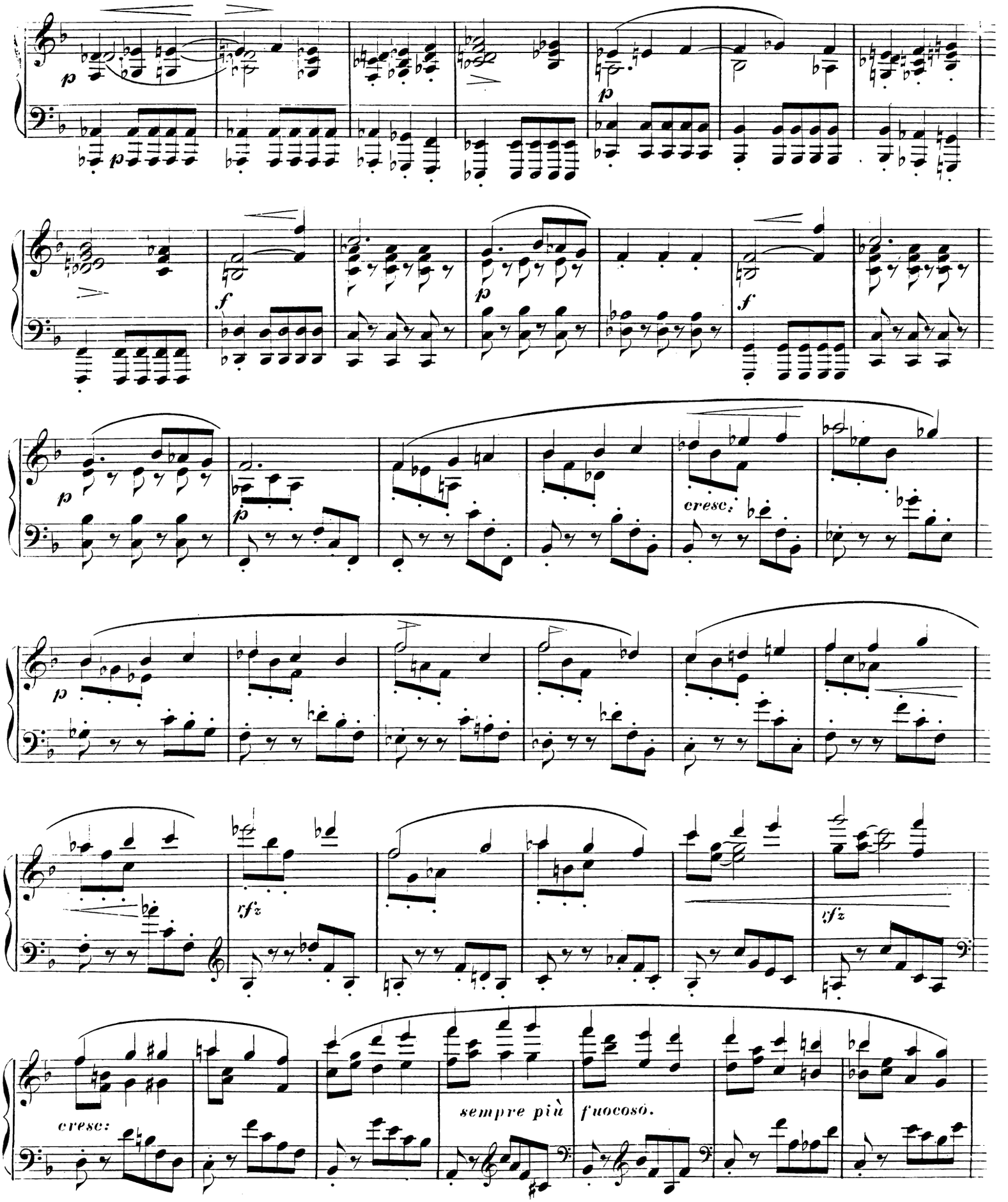
p
f
cresc:
rfz
sempre più fuocoso.

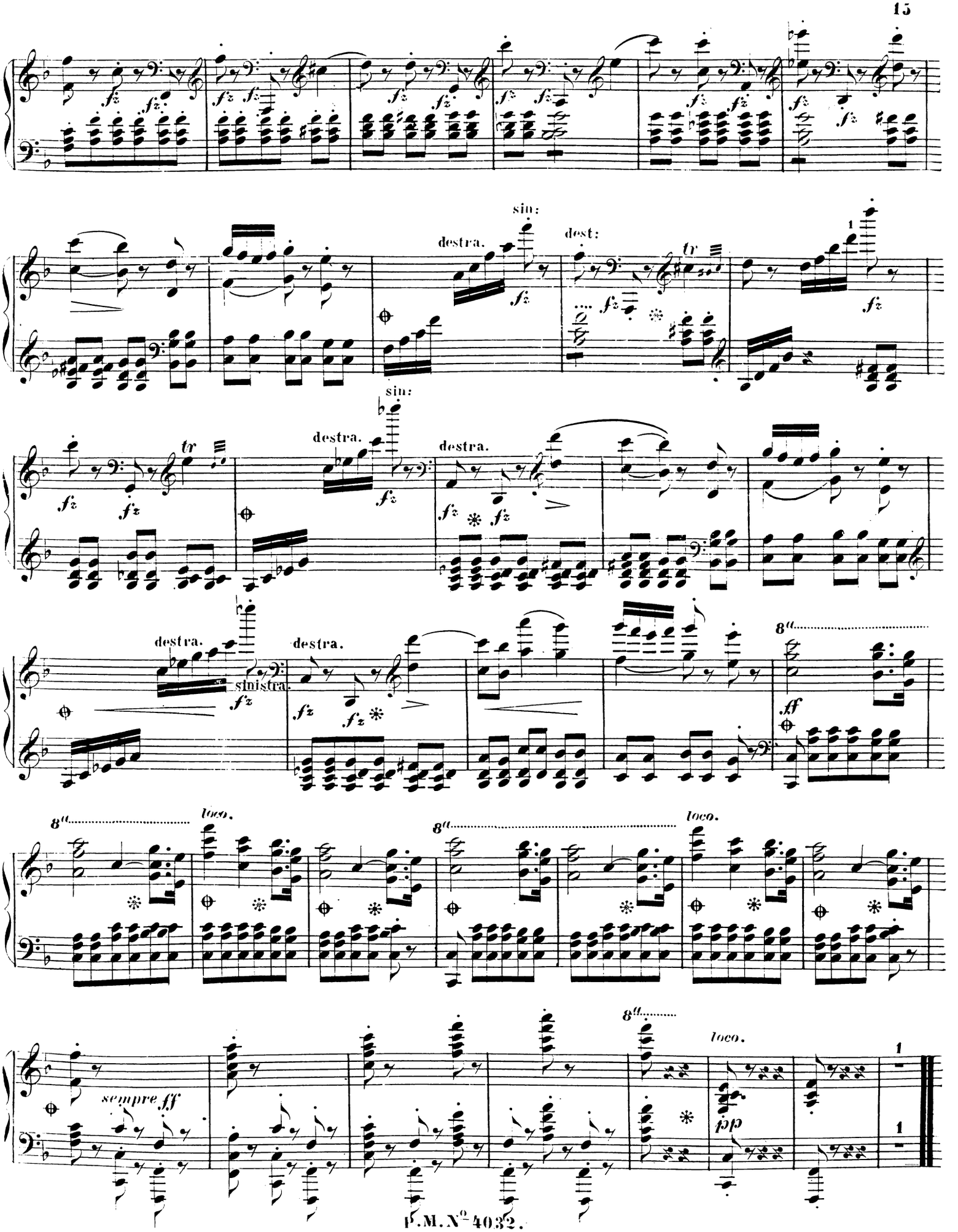
sin:
destra.
dest:
tr
sin:
destra.
destra.
destra.
destra.
sinistra.
8va
loco.
8va
loco.
8va
loco.
sempre ff
pp