

EDITION NATIONALE

DE MUSIQUE CLASSIQUE

TARTINI

ARIA

pour Piano et Violon

Réalisation de la Basse continue par PAUL VIDAL, Professeur au Conservatoire National de Paris

Révision et annotations de la partie de violon par

ED. NADAUD

Professeur au Conservatoire National de Paris

EDITIONS MAURICE SENART & C^{IE}
20, RUE DU DRAGON PARIS

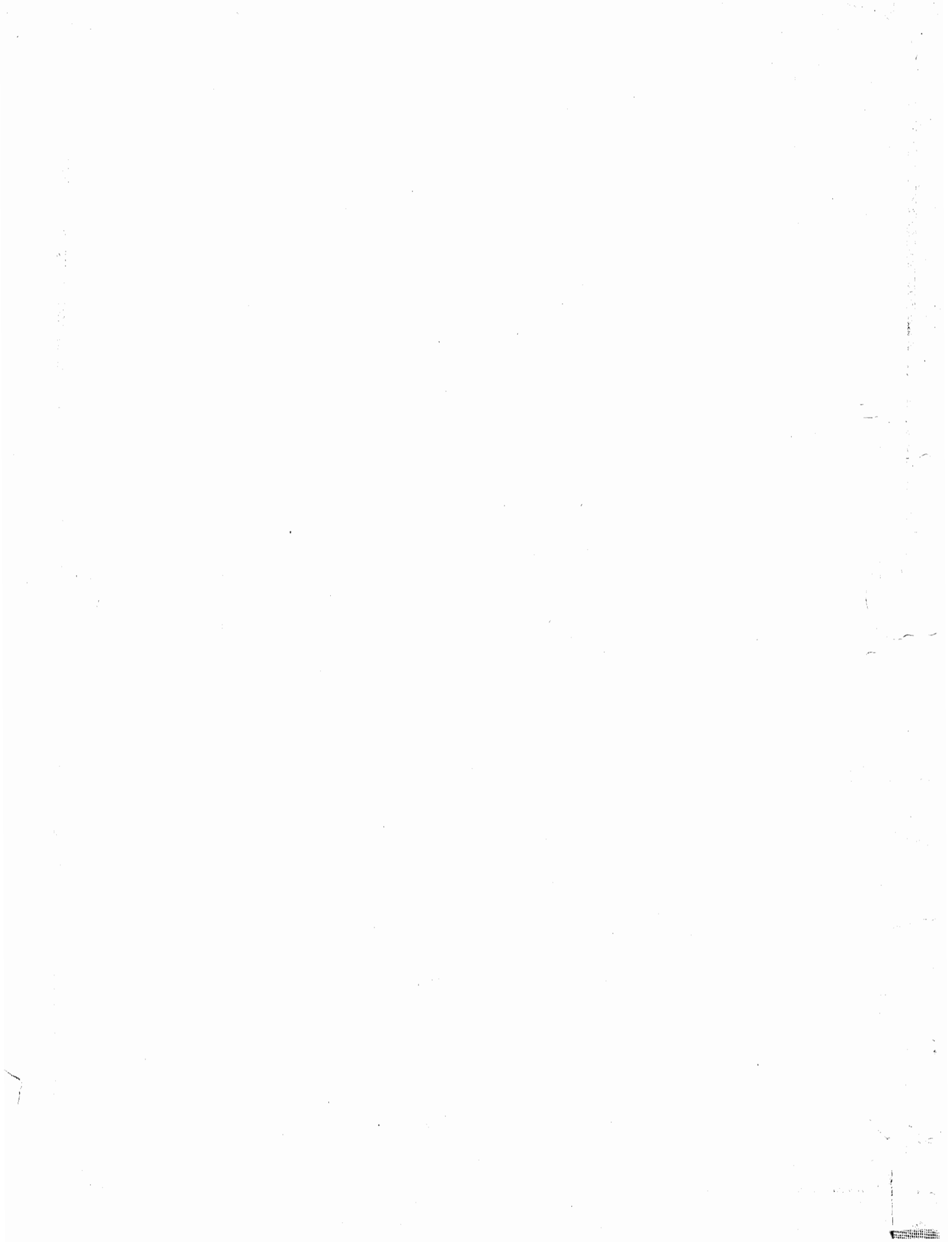

ARIA

de GIUSEPPE TARTINI

Révision de la partie de Violon par
ED. NADAUD

Professeur au Conservatoire National de Paris

Réalisation de la Basse continue par
PAUL VIDAL

Professeur au Conservatoire National de Paris

Adagio

VIOLON *mf*

Adagio

PIANO *p*

Sul A

Exécution:

Exéc.

Exéc.

Exéc. 

sost.

p

p

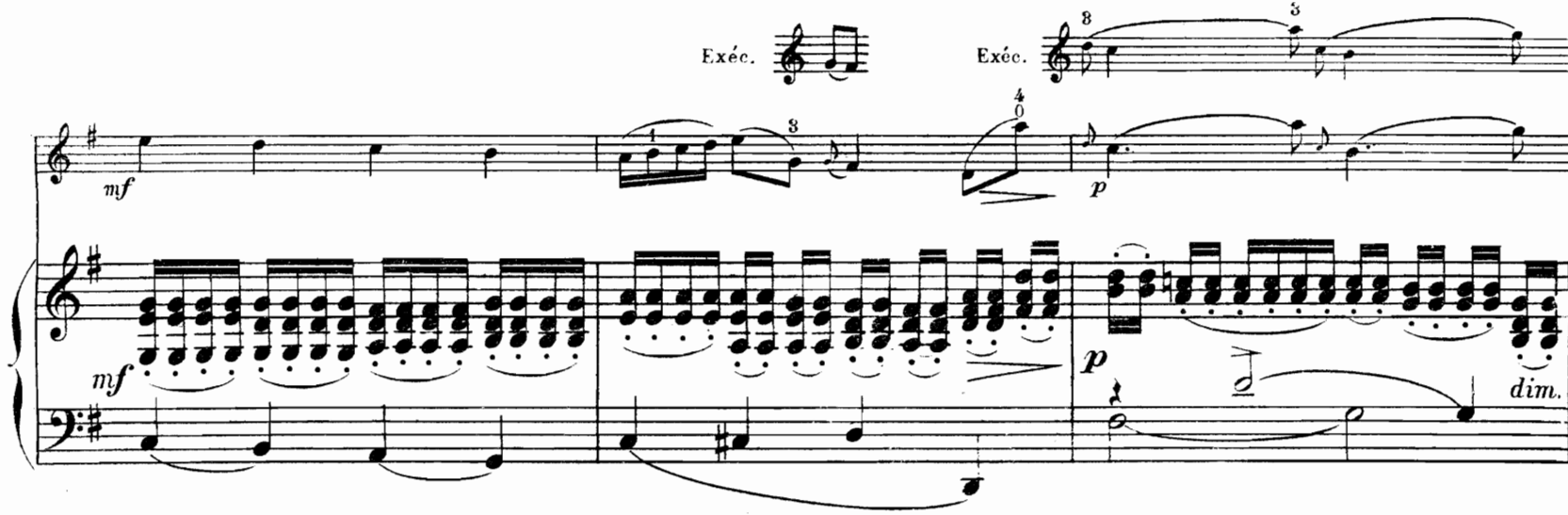

Exéc. 

mf

p

mf

p

dim.

mf

p

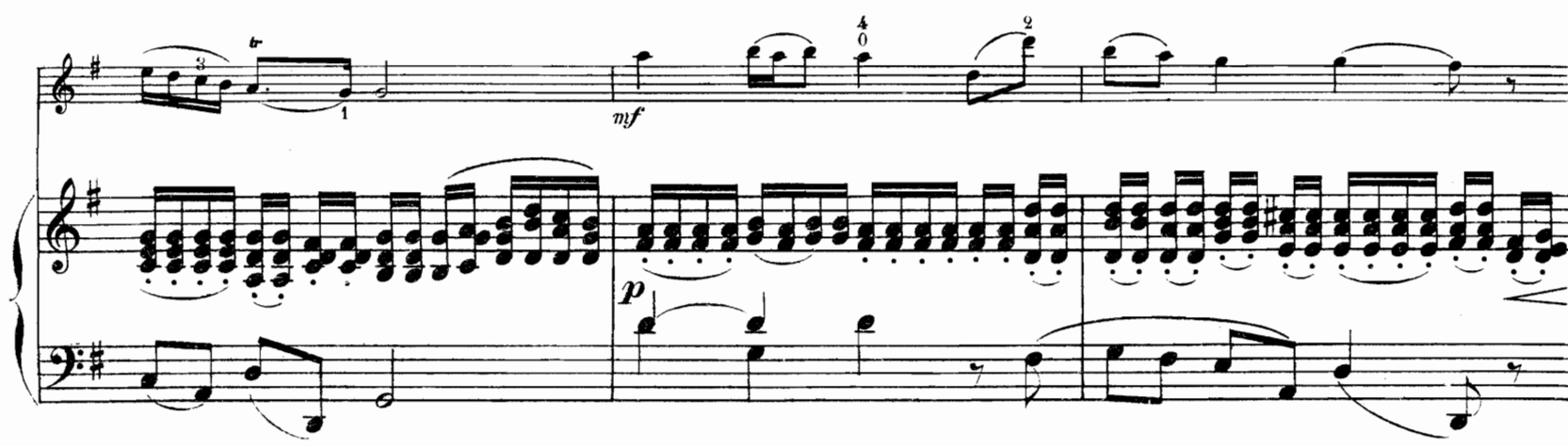

Second system of the musical score. It includes a vocal line with a melodic line and a piano accompaniment. The vocal line is marked *Exéc.* and contains several slurs and fingerings. The piano accompaniment continues with complex chordal patterns.

Fourth system of the musical score. It features a vocal line with a melodic line and a piano accompaniment. The vocal line includes a triplet and a *tr* (trill) marking. The piano accompaniment features a *p* marking and a *Rit.* (ritardando) marking. The system concludes with a *dim.* (diminuendo) marking.