ROSEN-BLÄTTER.

WALZER

für das Piano-Forte.

Zur Erinnerung an die gefeyerte Dlle Caroline Ungher

componirt

von

JOHANN STRAUSS.

115ten Werk.

Eigenthum der Verleger.

No 8001.

Eingetragen in das Archiv der vereinigten Musikalienhändler.

Preis 45 x C. M. / 12 gr.

Wien bei Tobias Haslinger,
k. k. Hof- und priv. Kunst- und Musikalienhändler.
Graben No 618.
Leipzig in dessen Verlags-Expedition.

London bei Cocks & Co.

Berlin bei T. Trautwein.

Rosenblätter.

WALZER

von

JOHANN STRAUSS.

115ter Werk.

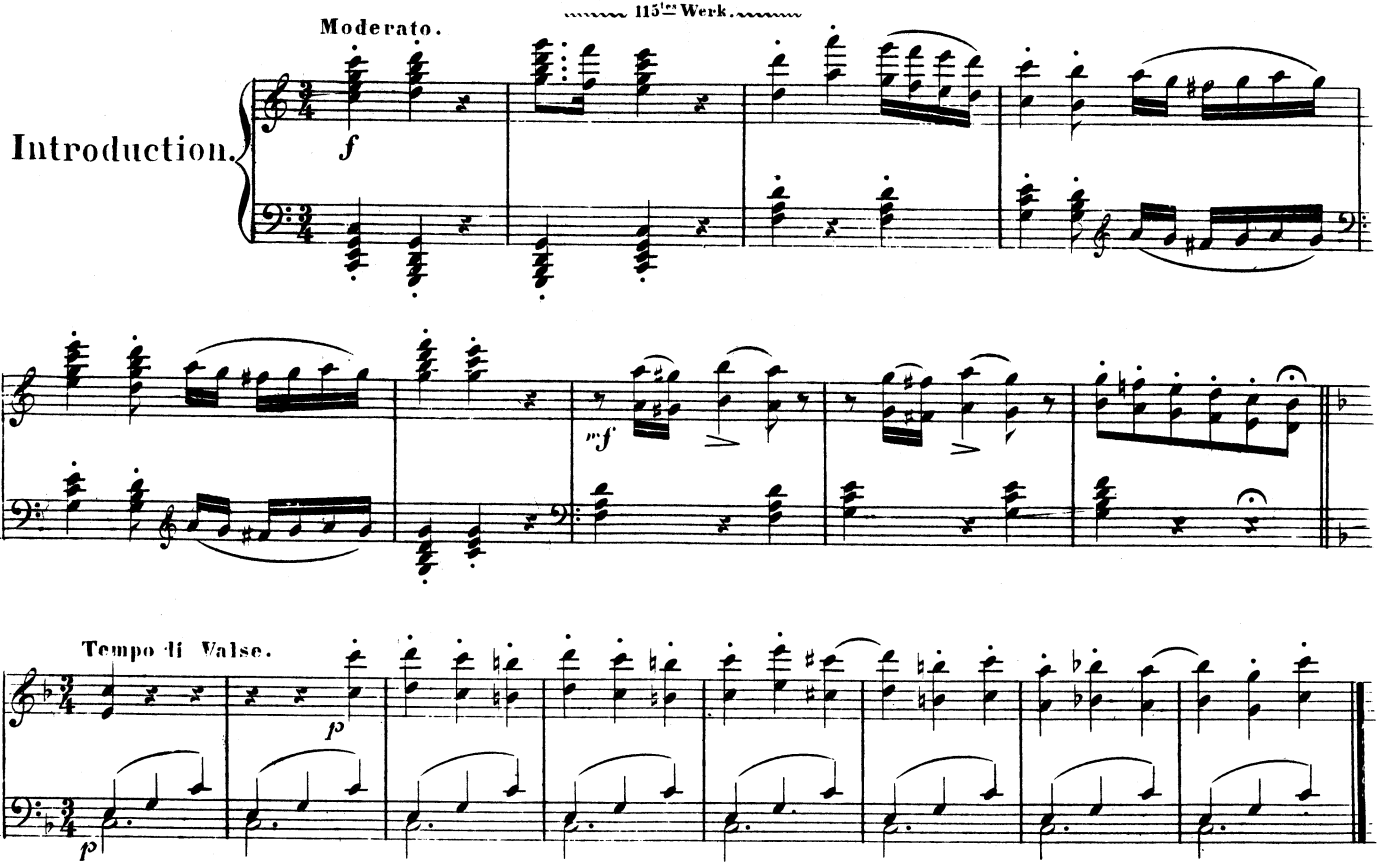

(8091.)

Eigenthum und Verlag der k.k. Hof-Kunst- und Musikalienhandlung des Tobias Haslinger in Wien.

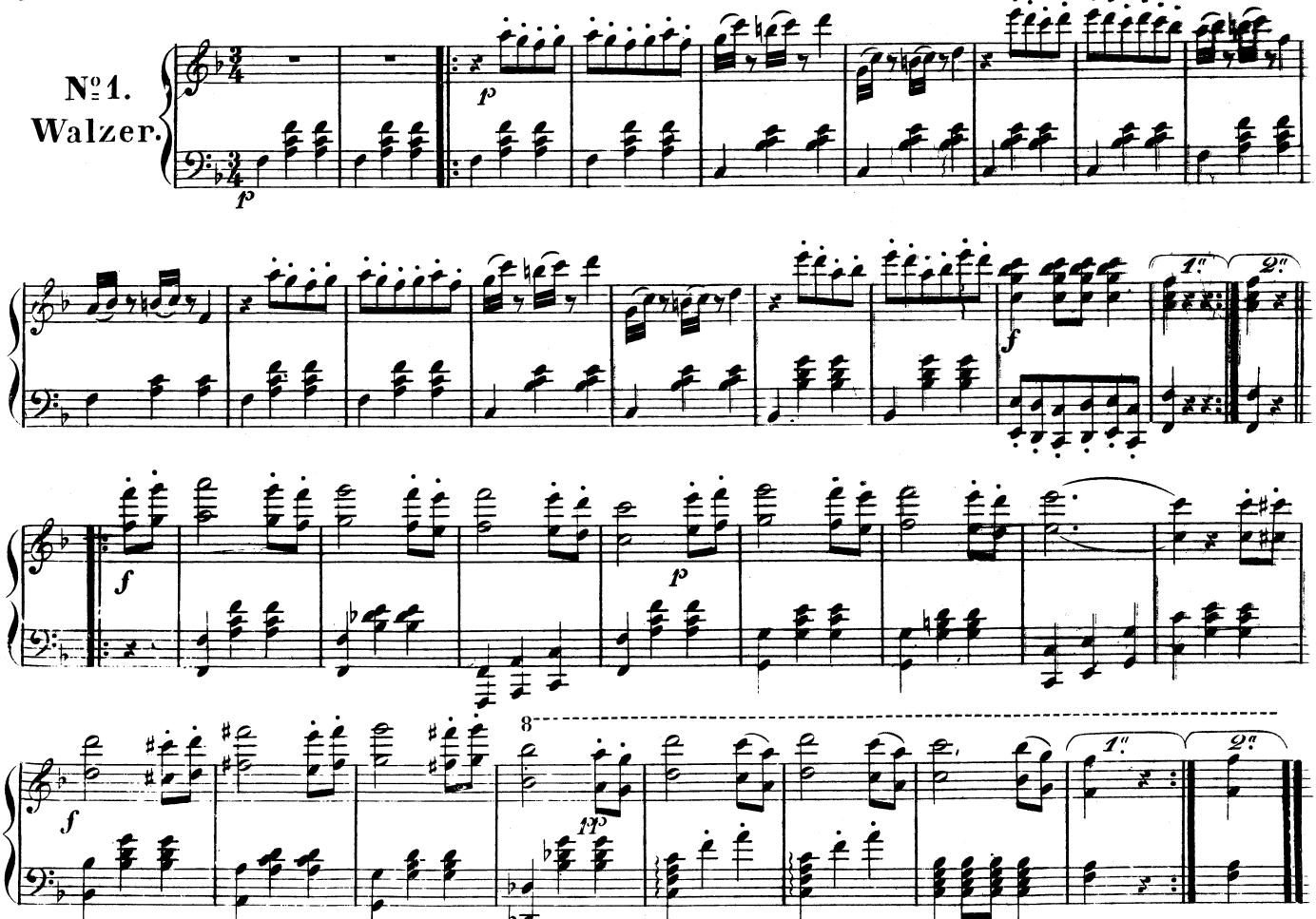
№ 1.
Walzer.
p
f
1.
2.
8

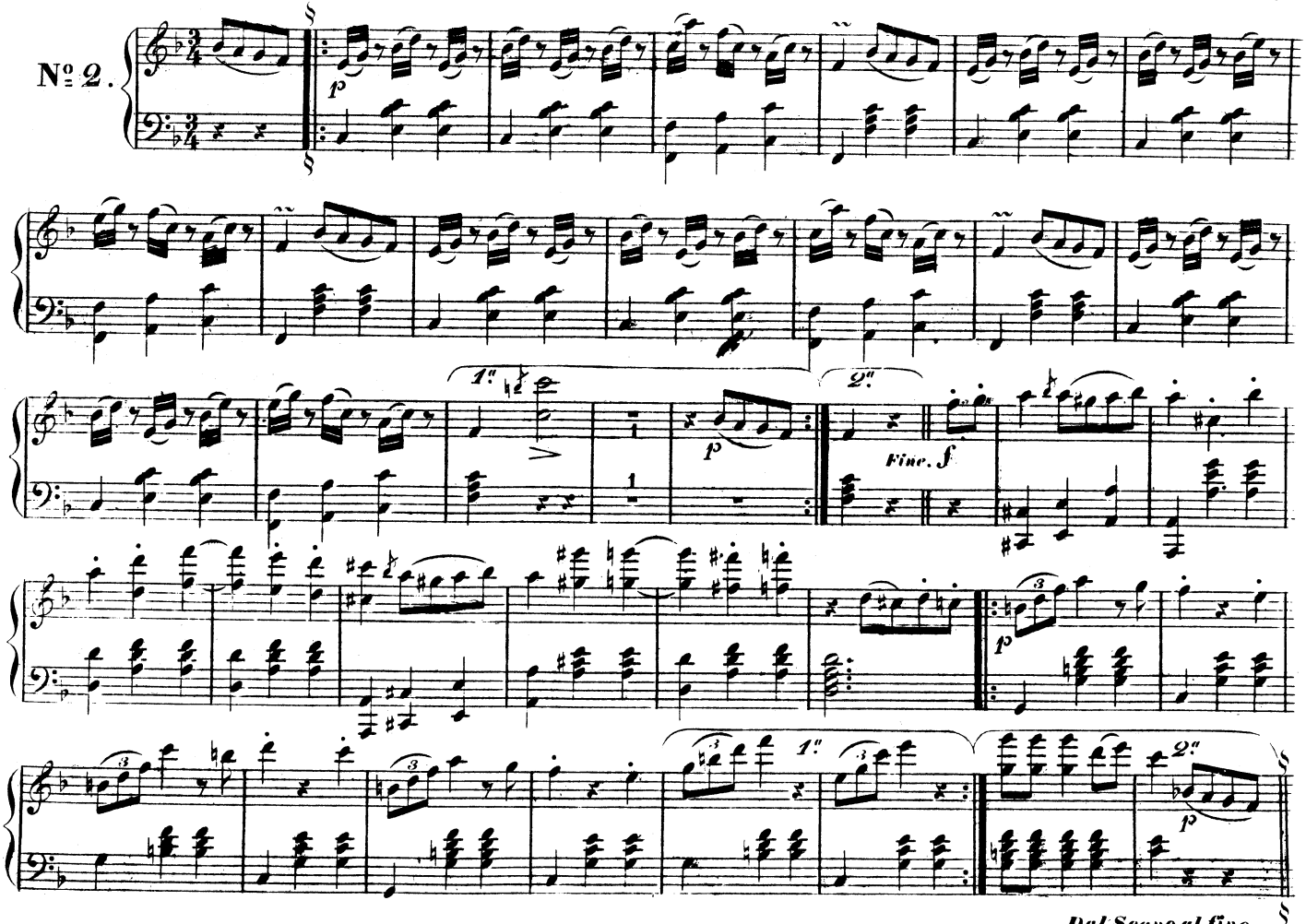
№ 2.
p
1st
2nd
Fine. f
p
1st
2nd
p
Dal Segno al fine

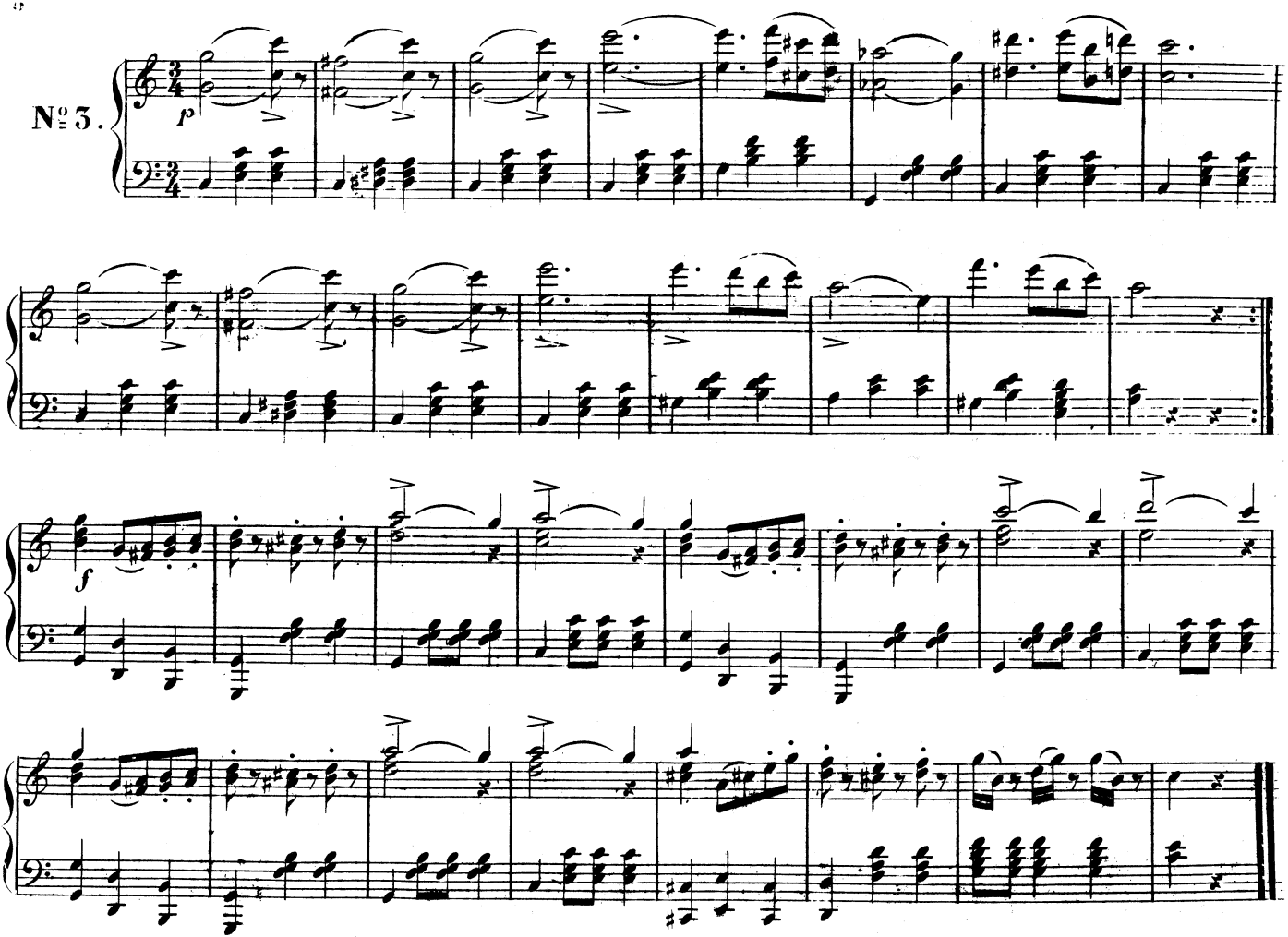
№ 3.
p
f

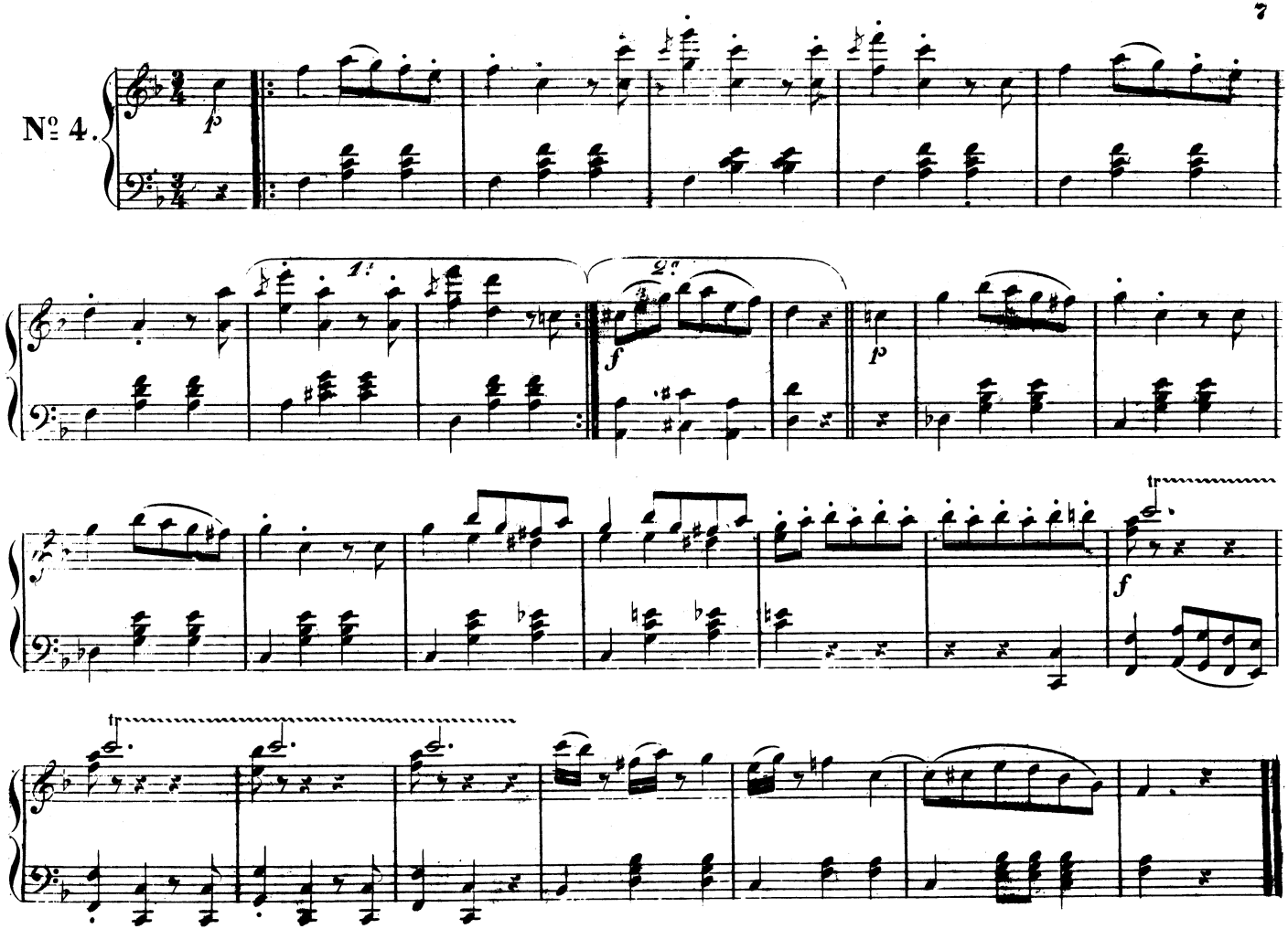
№ 4.
p
1.
2.
f
p
tr
f
tr

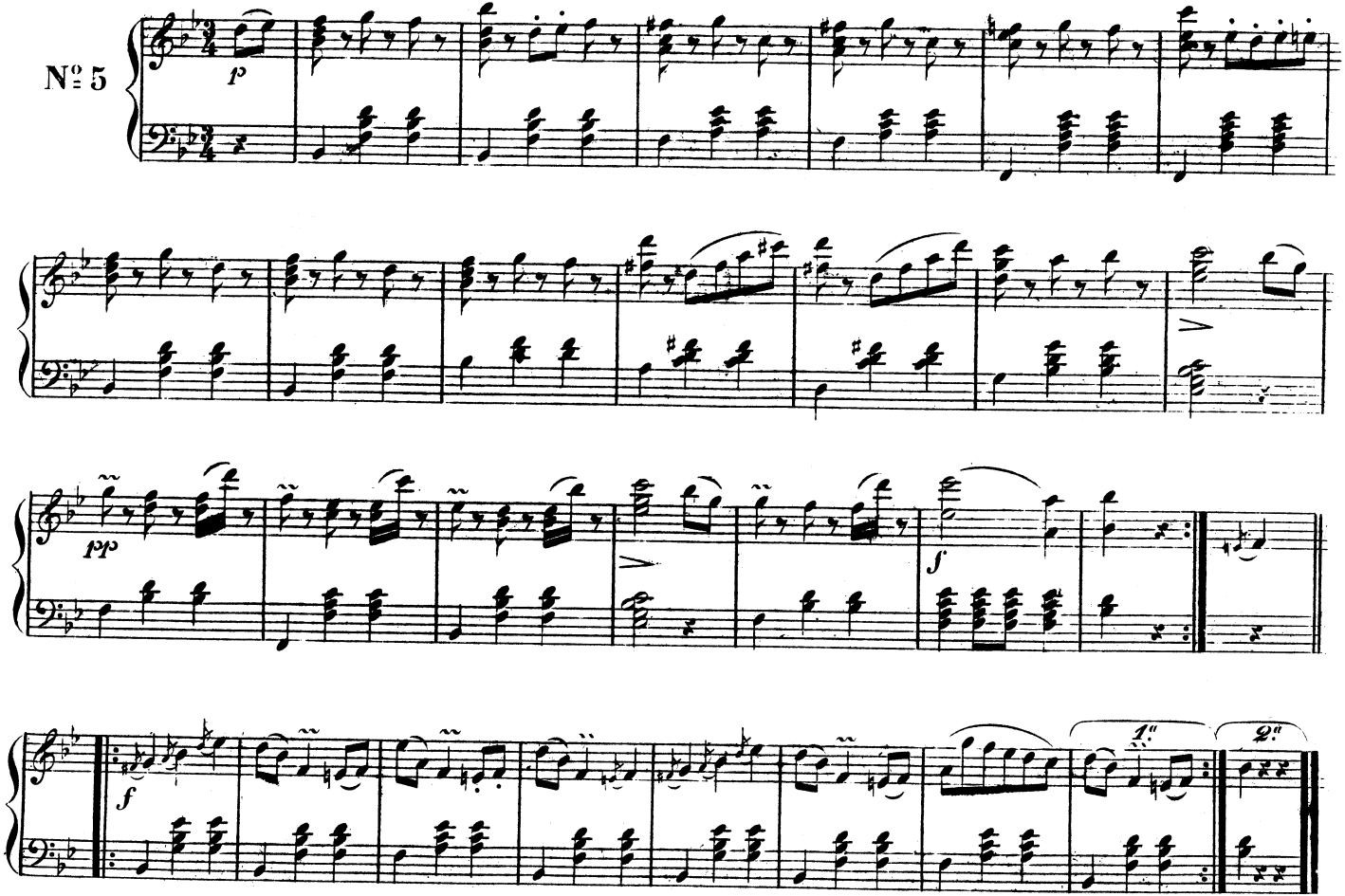
N° 5
p
pp
f
f
1.
2.

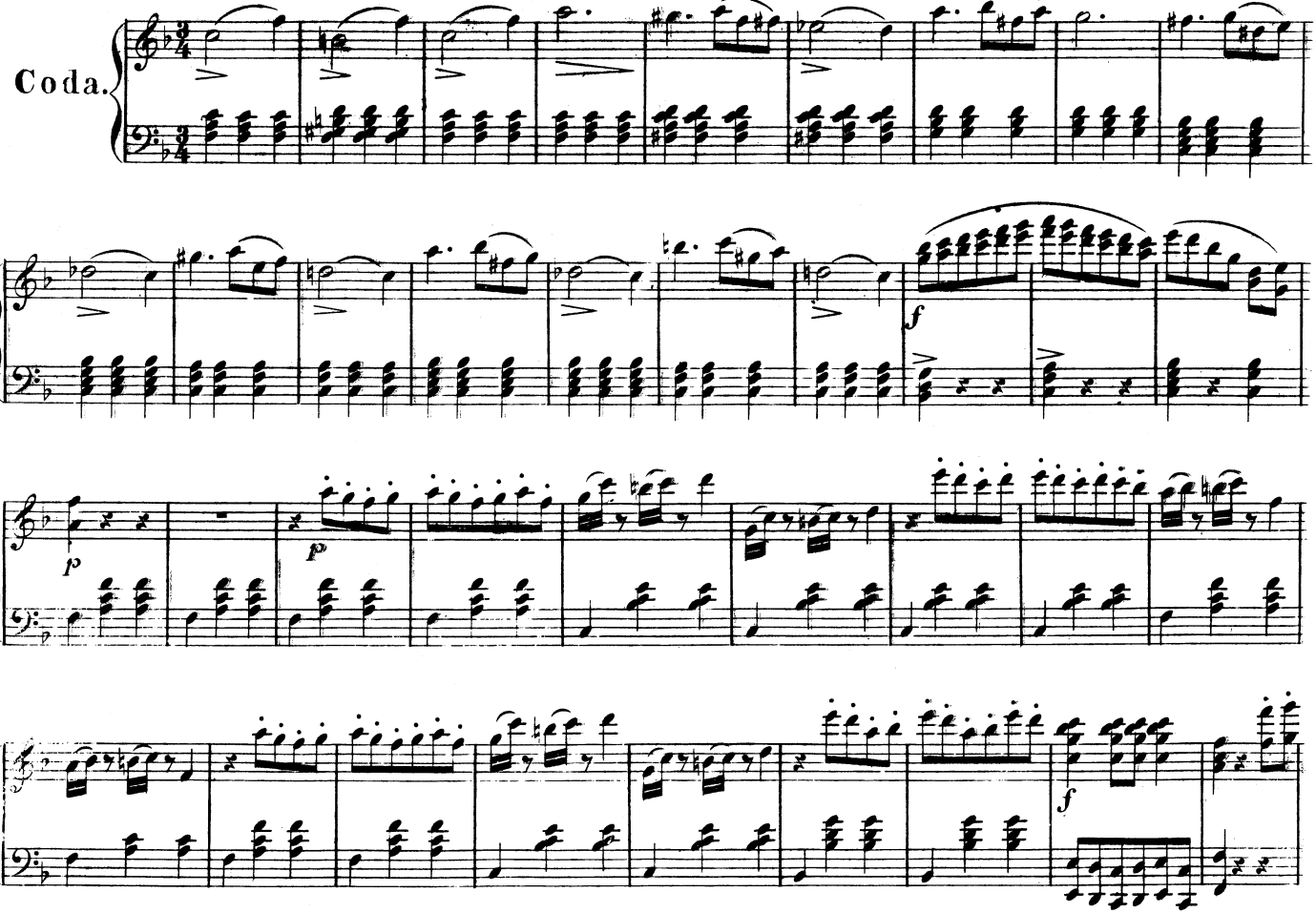
Coda.
f
p
p
f

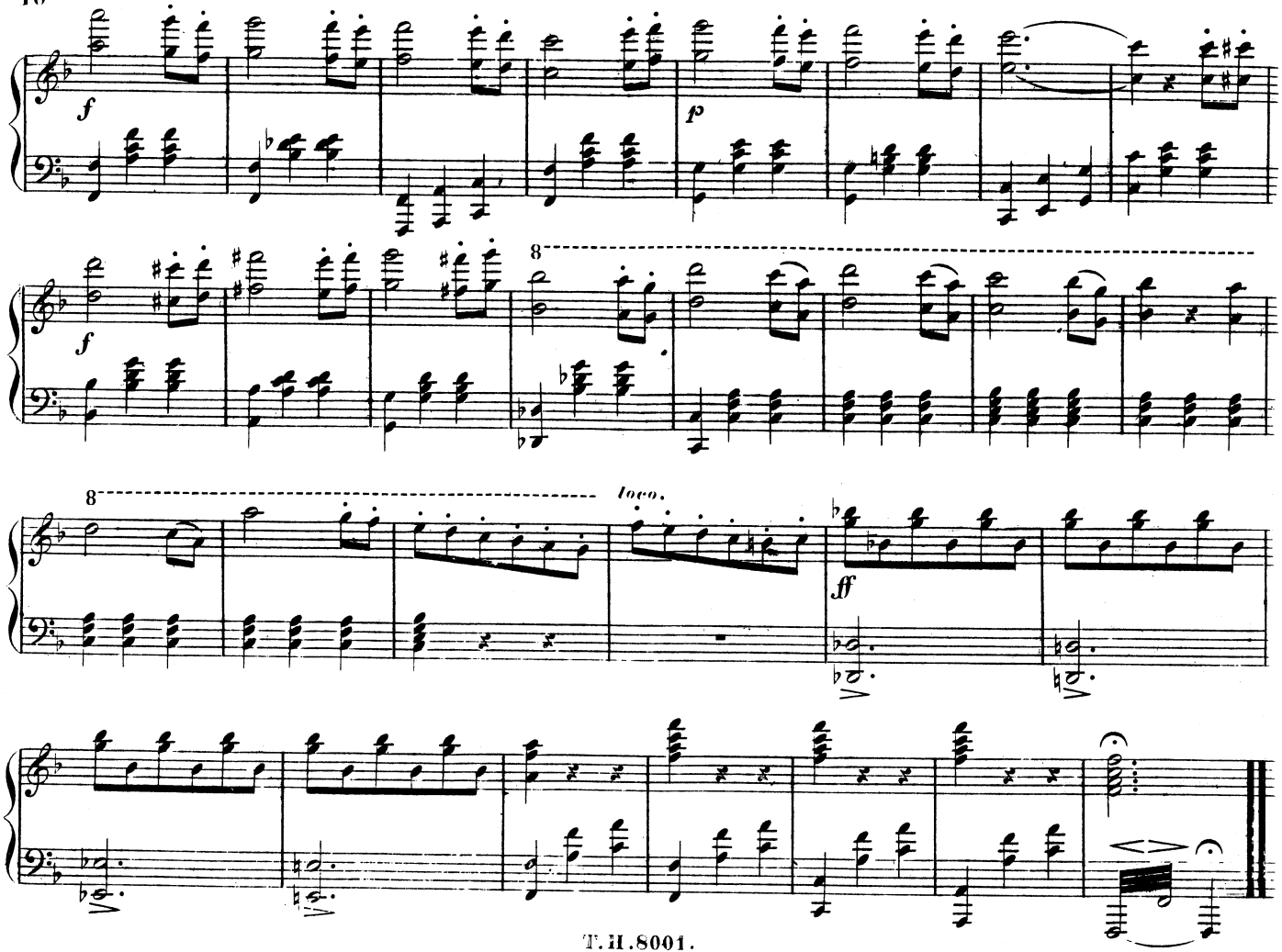
f
p
f
8
8
loco.
ff