ADELAIDEN-WALZER

für das

PIANO-FORTE.

Componirt, und der

hochwohlgebornen Frau

ADELE VON LATINOWITS

gebornen Baronin von Geramb

achtungsvoll gewidmet

von

JOHANN STRAUSS.

129tes Werk.

Eigenthum der Verleger.

No. 8441.

Eingetragen in das Archiv der Musikalien-Verleger.

Preis 45 Xr. C. M.

Wien, bei Tobias Haslinger,

k. k. Hof- und privil. Kunst- und Musikalienhändler.

Leipzig, in dessen Verlags-Expedition.

London, bei R. Cocks & Co.

Adelaiden-Walzer

von

JOHANN STRAUSS.

129ter Werk.

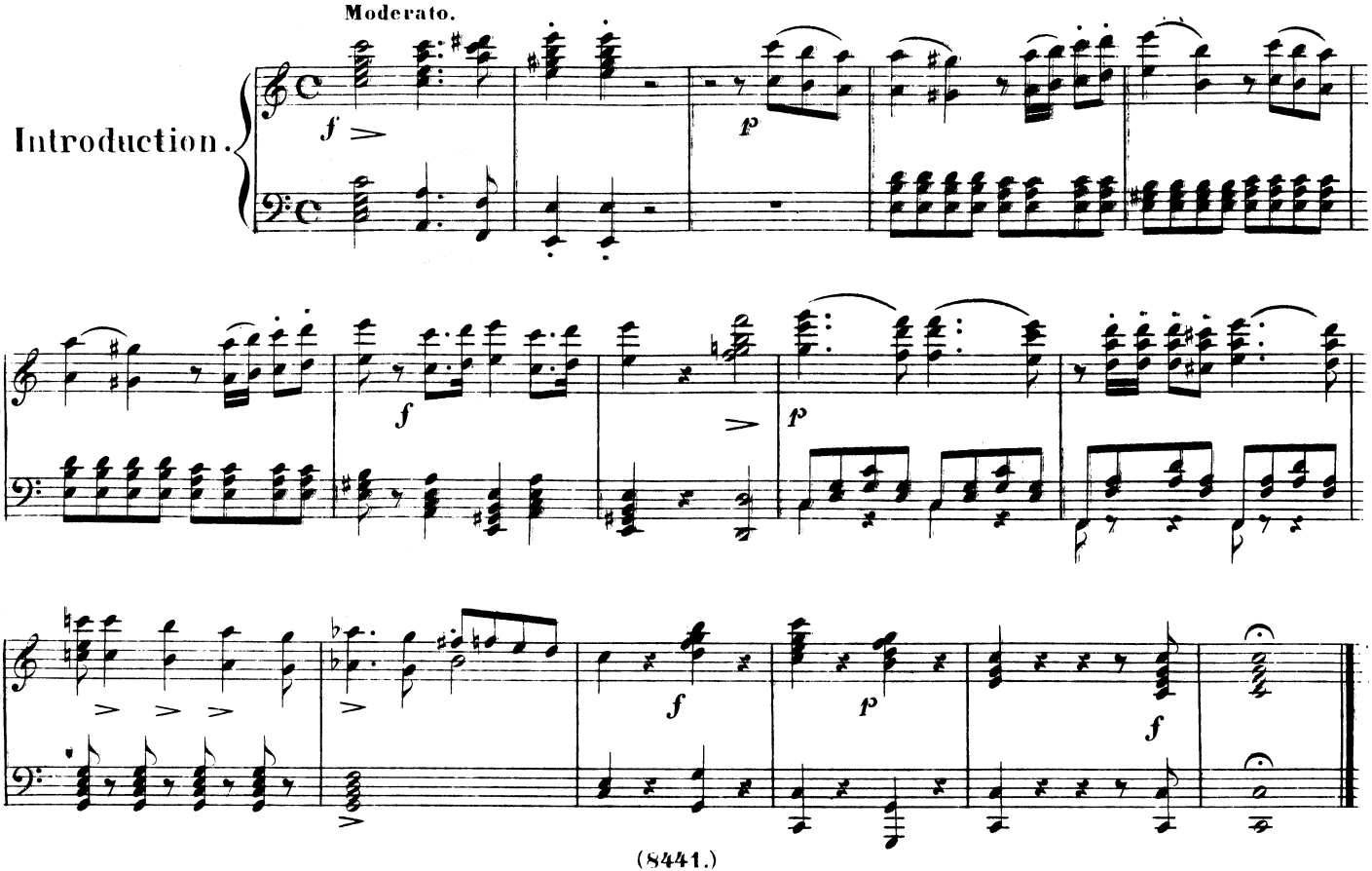

(8441.)

Eigenthum und Verlag der k.k. Hof-Kunst- und Musikalienhandlung des Tobias Haslinger in Wien.

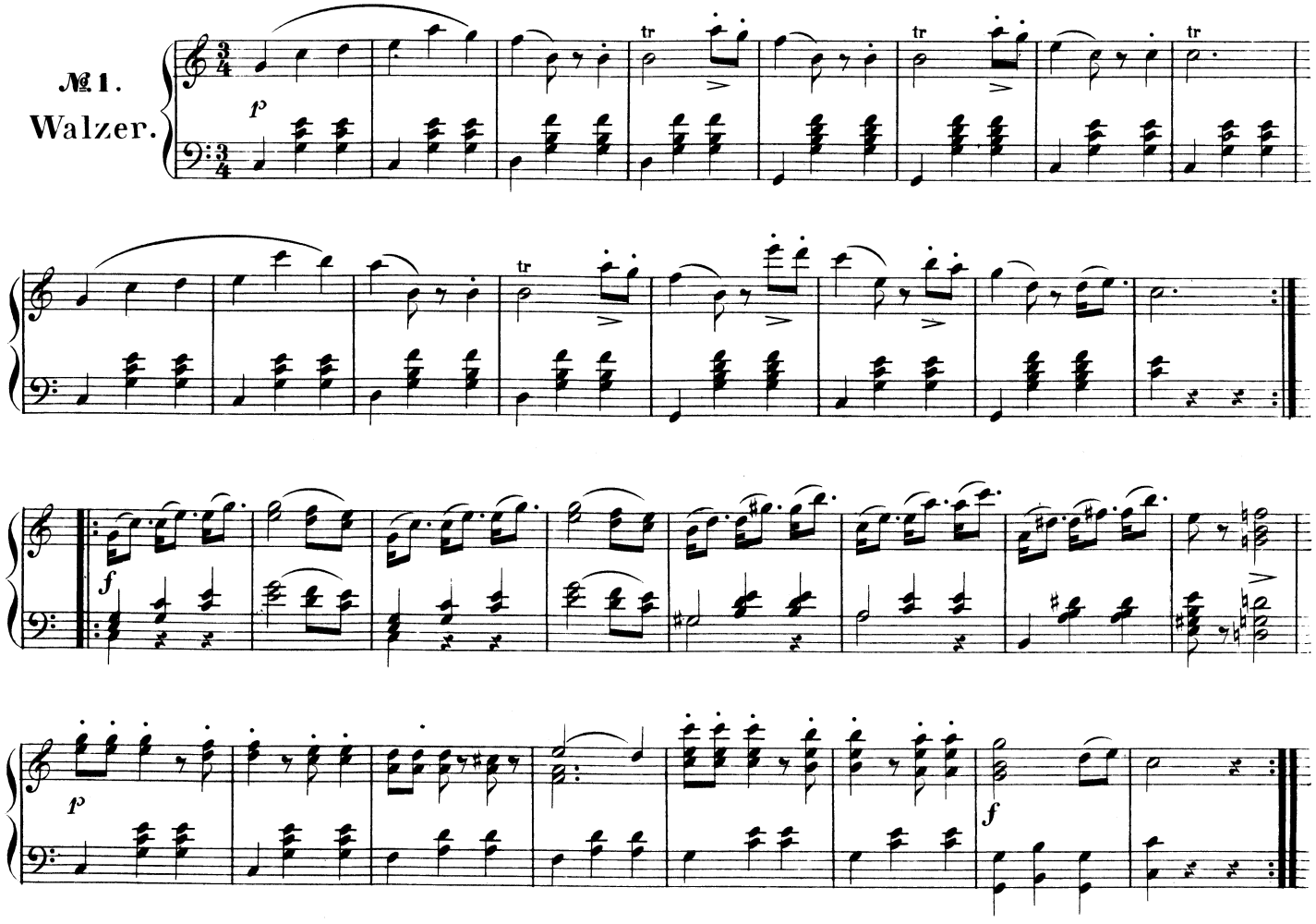
№ 1.
Walzer.

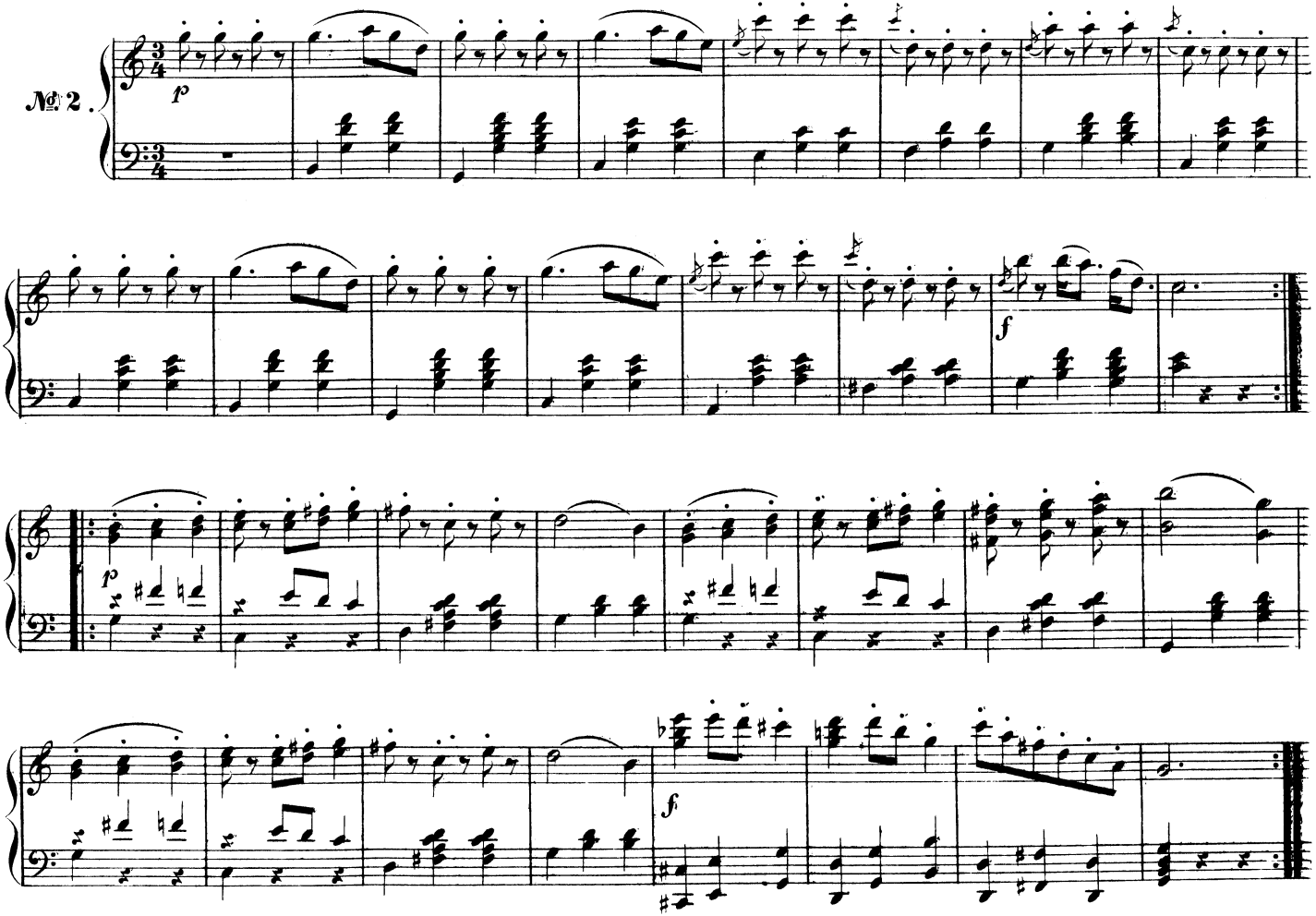
№ 2.
p
f
p
f

№ 3.

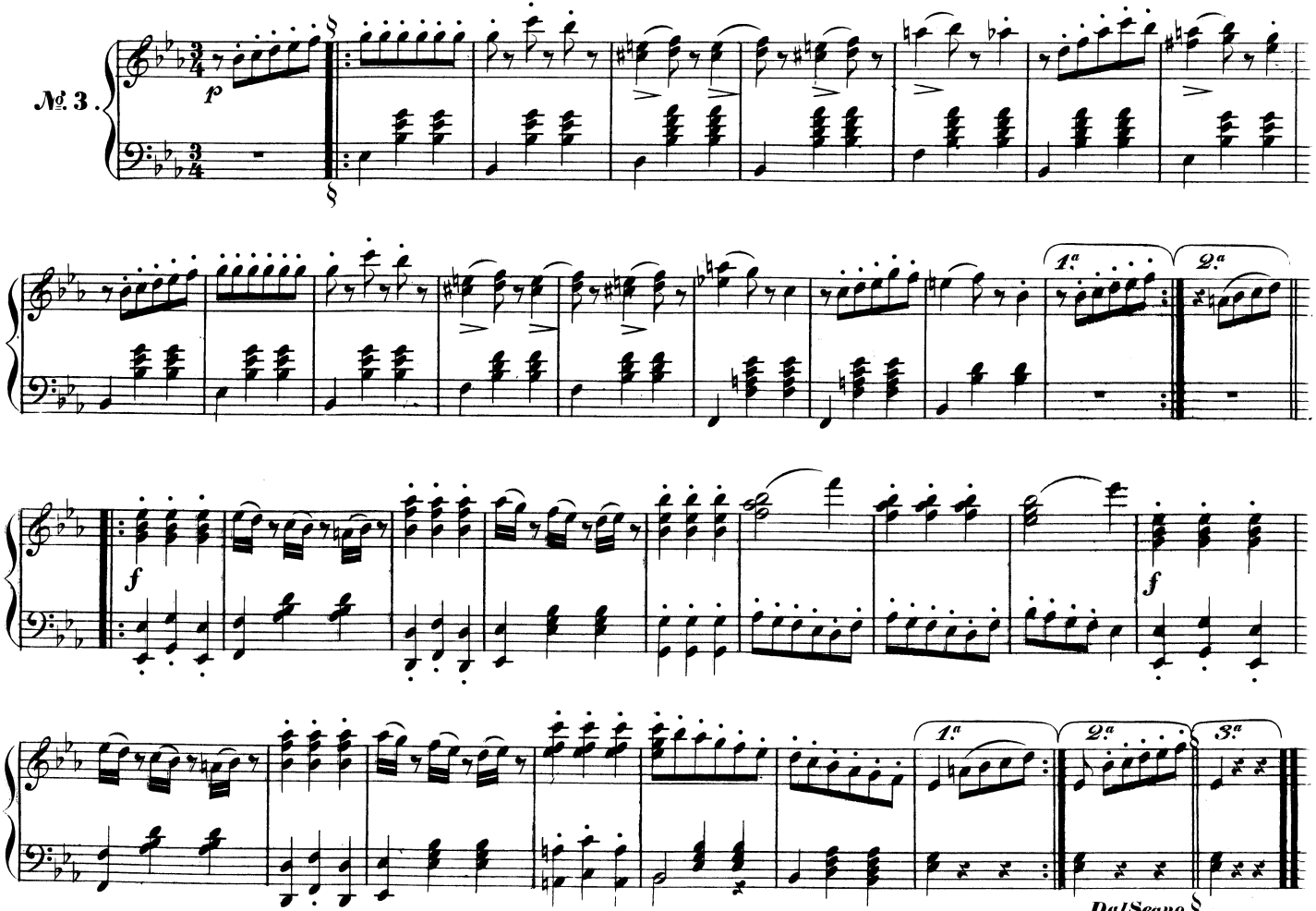

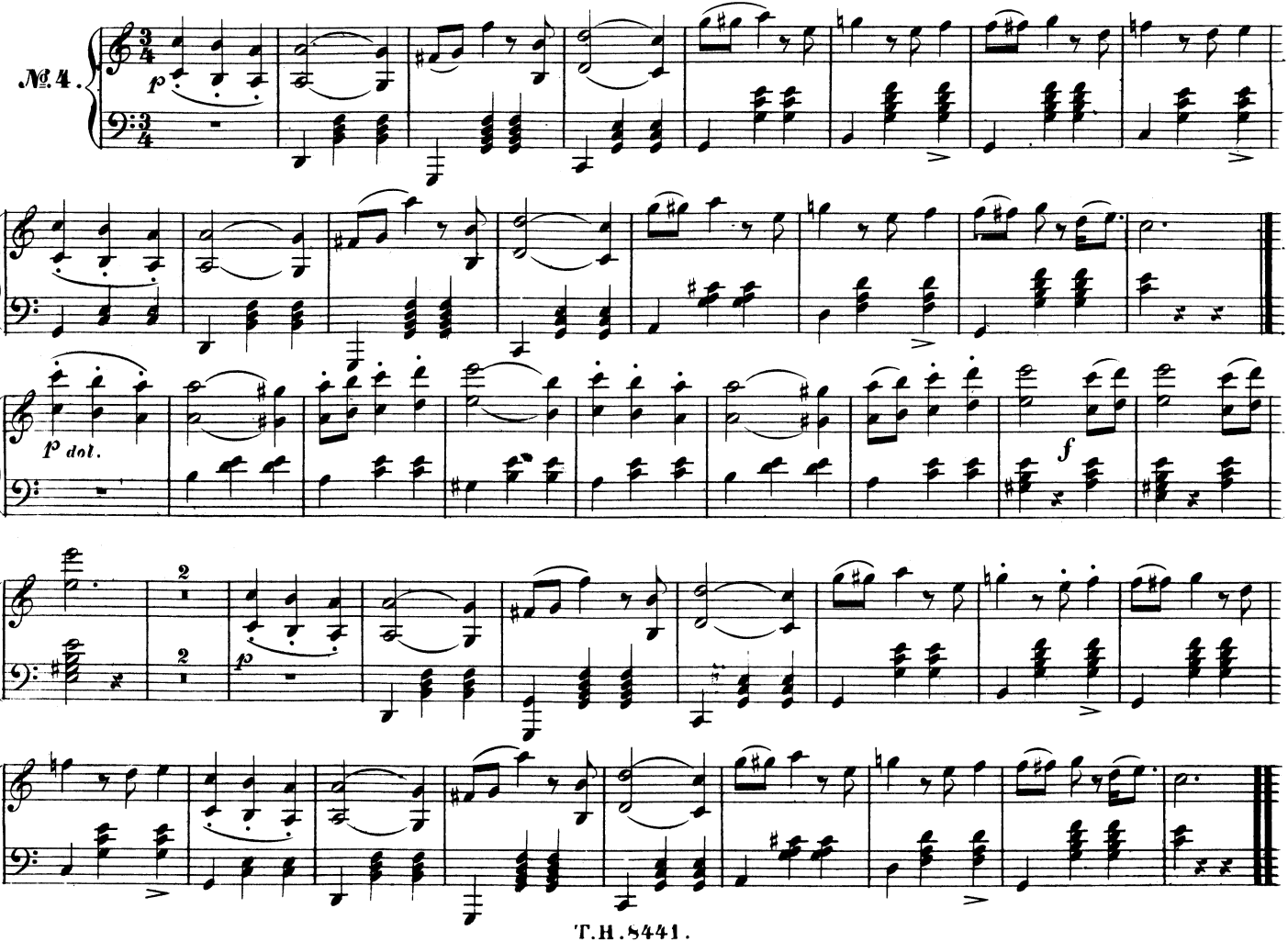
№ 4.
p
p dol.
f
p
2
2

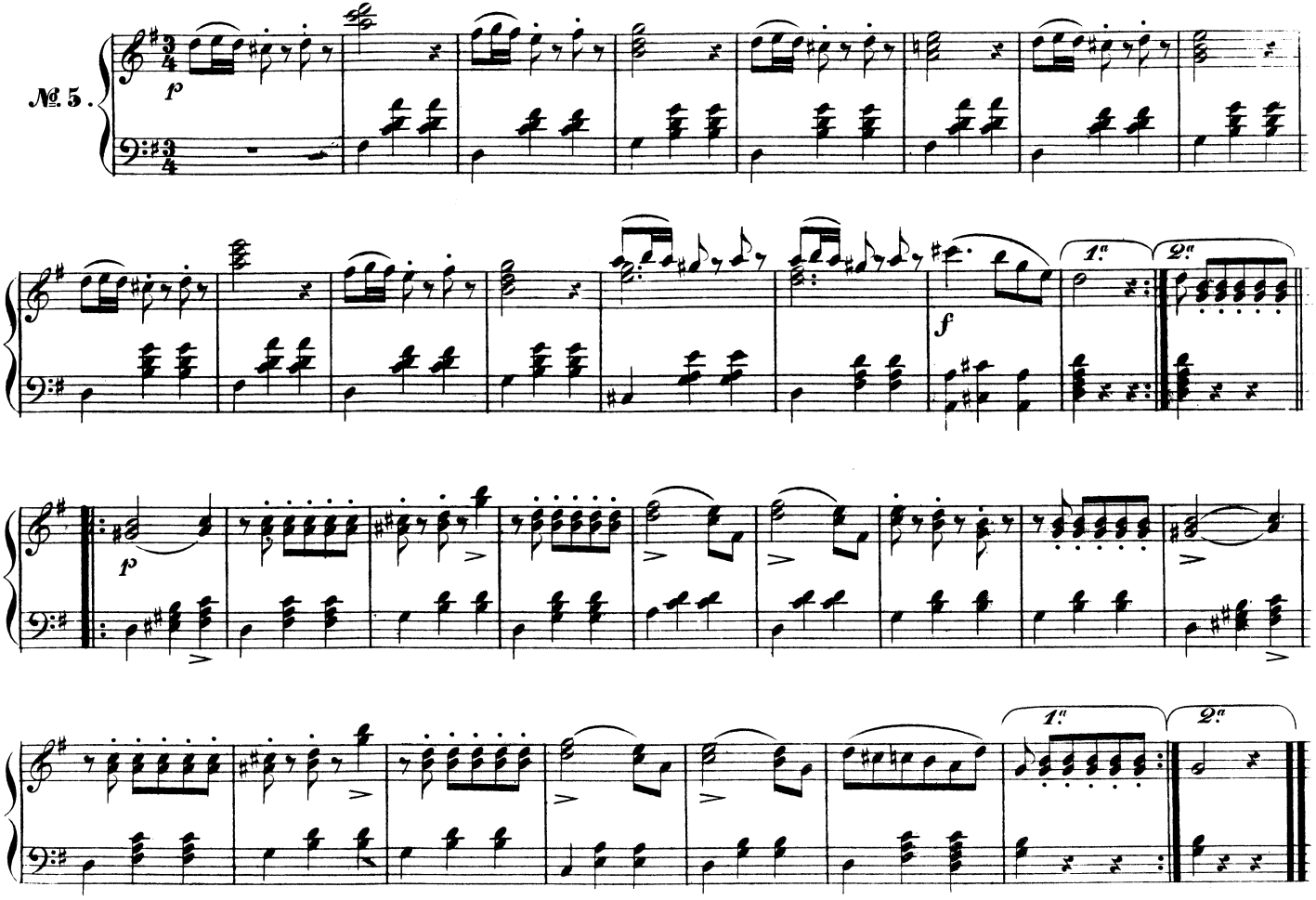
№ 5.
p
f
1.
2.
p
1.
2.

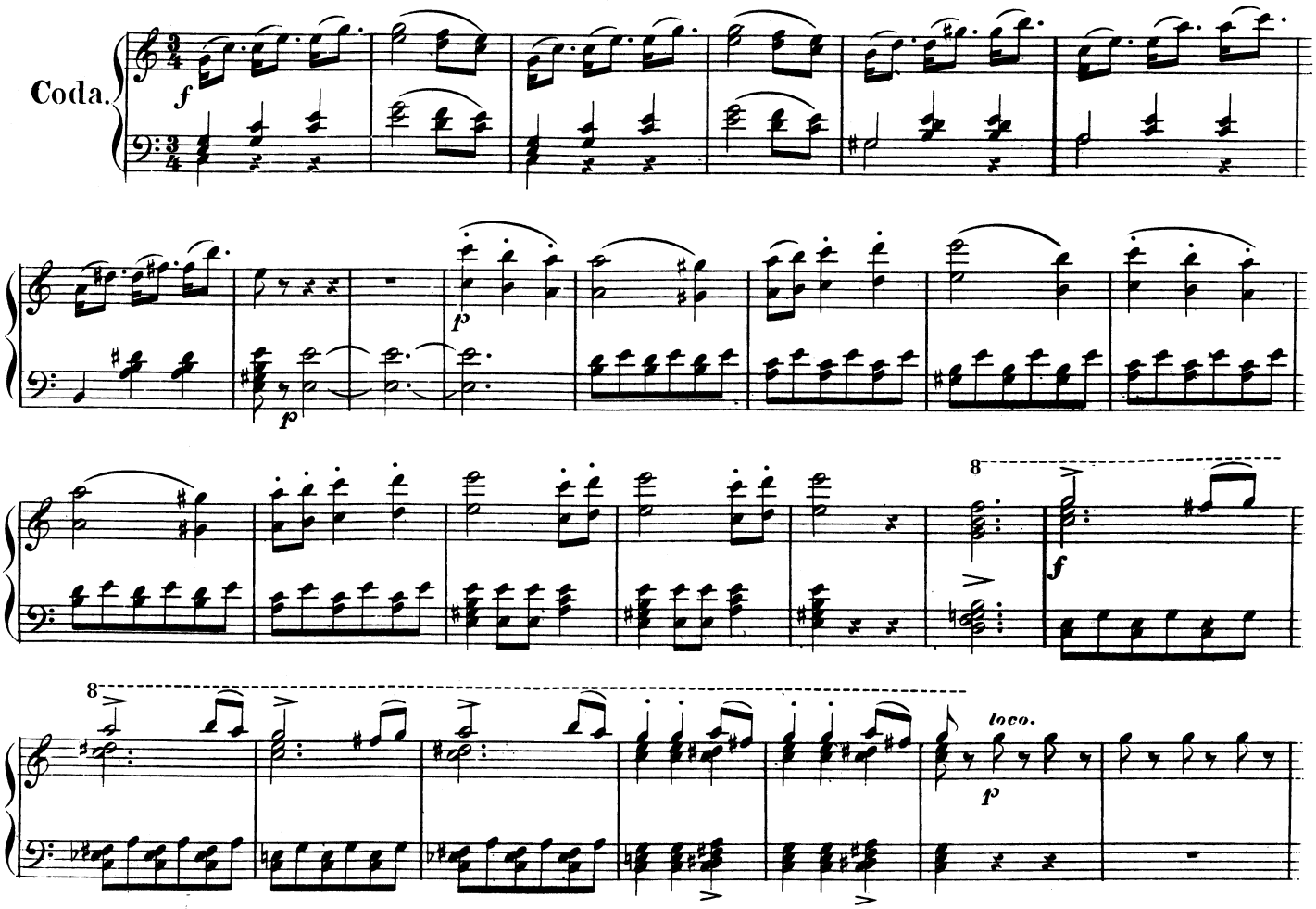
Coda.
f
p
p
8
f
8
loco.
p

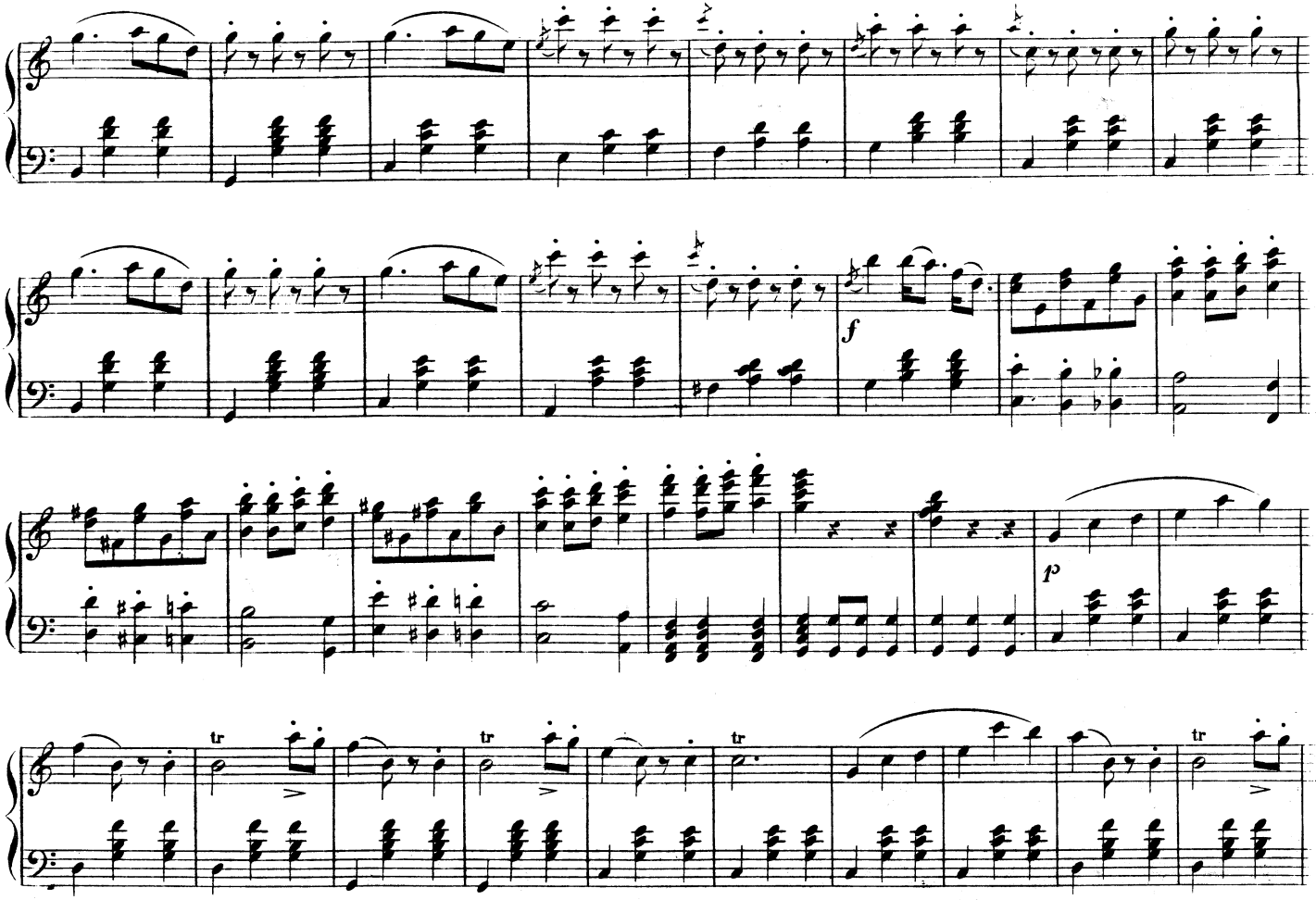
f
p
tr
tr
tr
tr

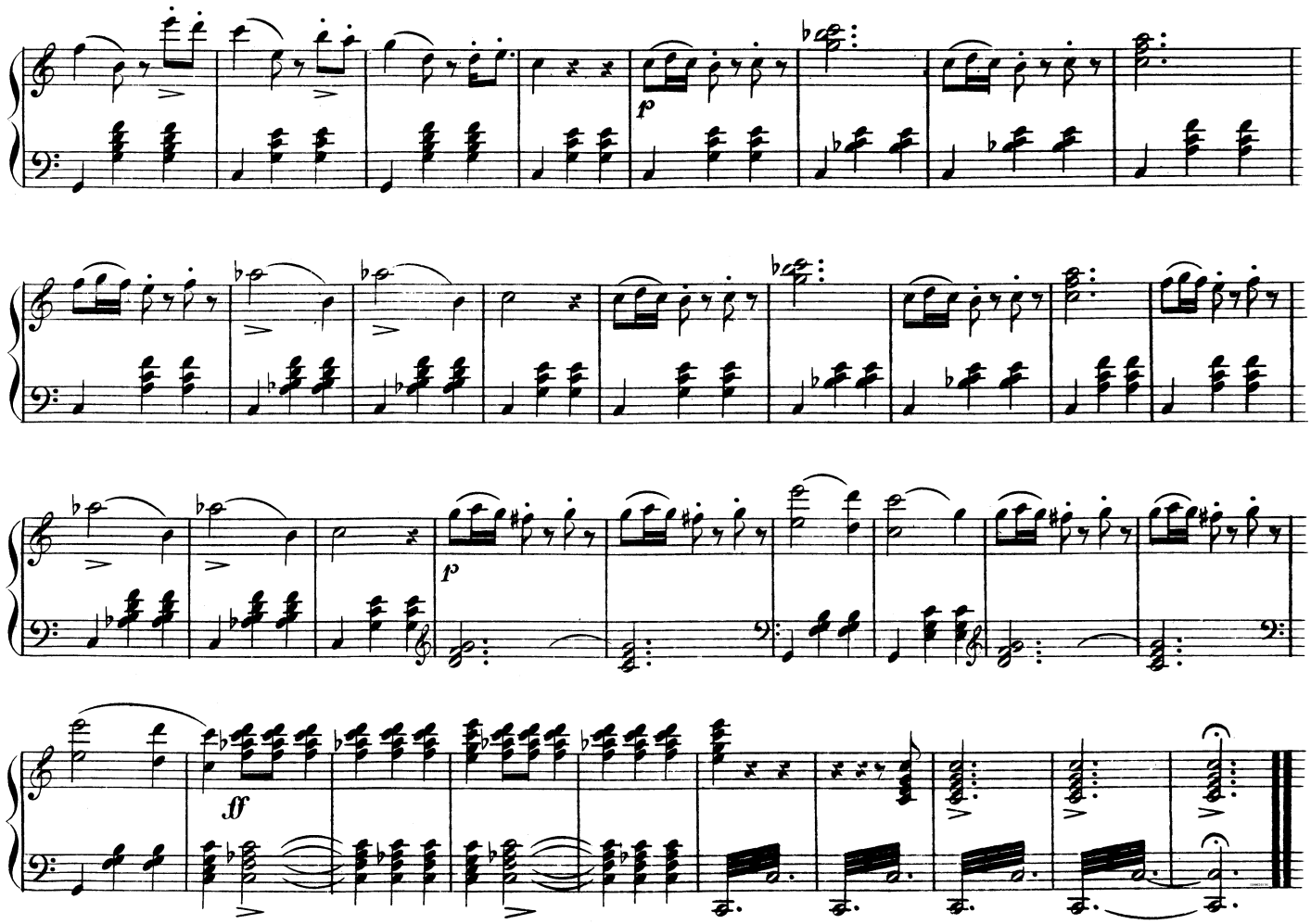
p
p
ff