STRAUSSCHEN.

WALZER

für das

PIANOFORTE

von

Johann Strauss Sohn.

15tes WERK. 45 Xr. C.M.

Eigenthum des Verlegers. *Eingetragen in das Vereins-Archiv.*

WIEN

bei **PIETRO MECHETTI** qm **CARLO**

kaiserl. königl. Hof-Kunst- und Musikalienhandlung,

Michaelsplatz No. 1153.

Aussendruckerei des Joh. Rauh.

STRÄUSSCHEN.

WALZER

von

JOHANN STRAUSS SOHN.

15ten Werk.

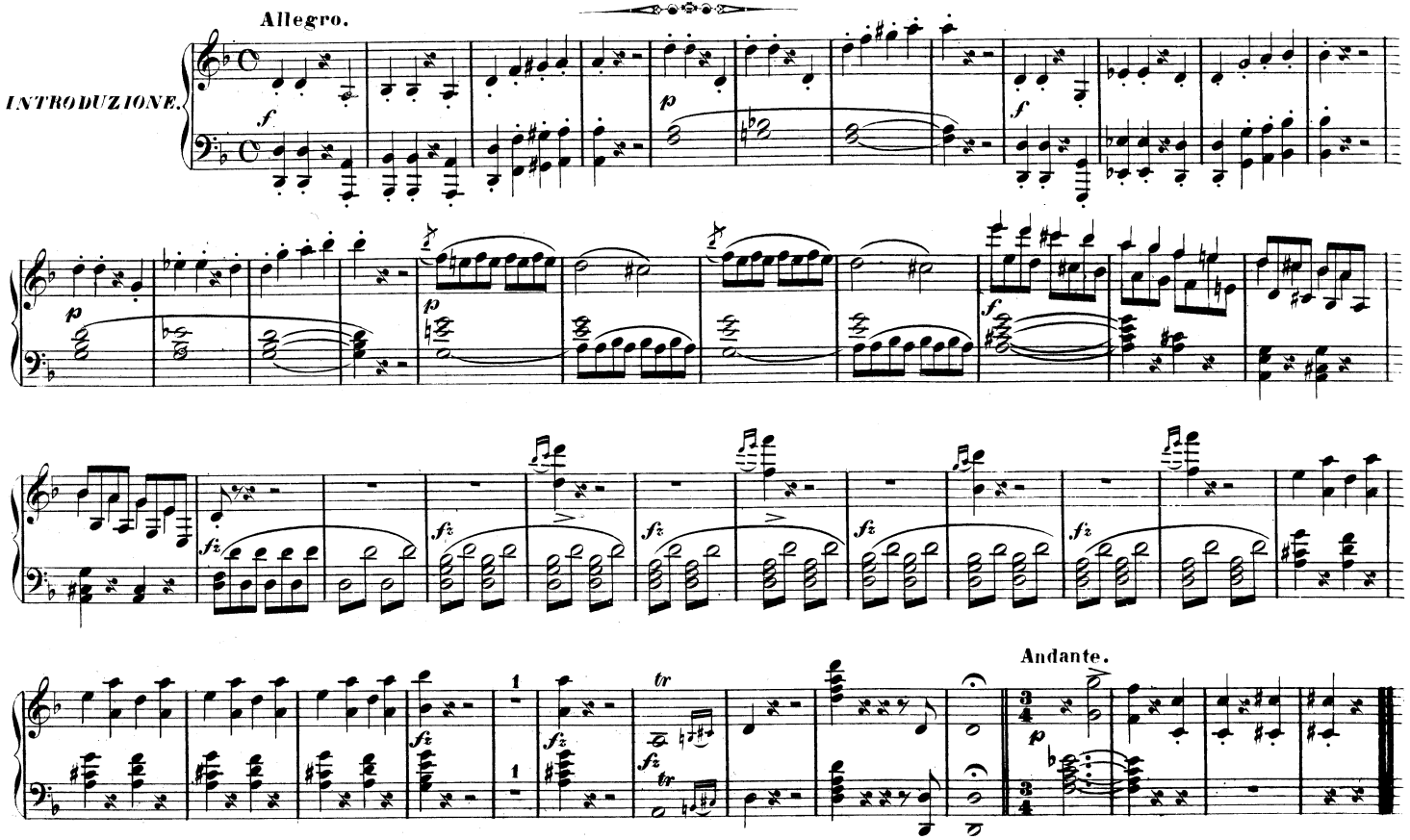

Pietro Mechetti. N° 4104.

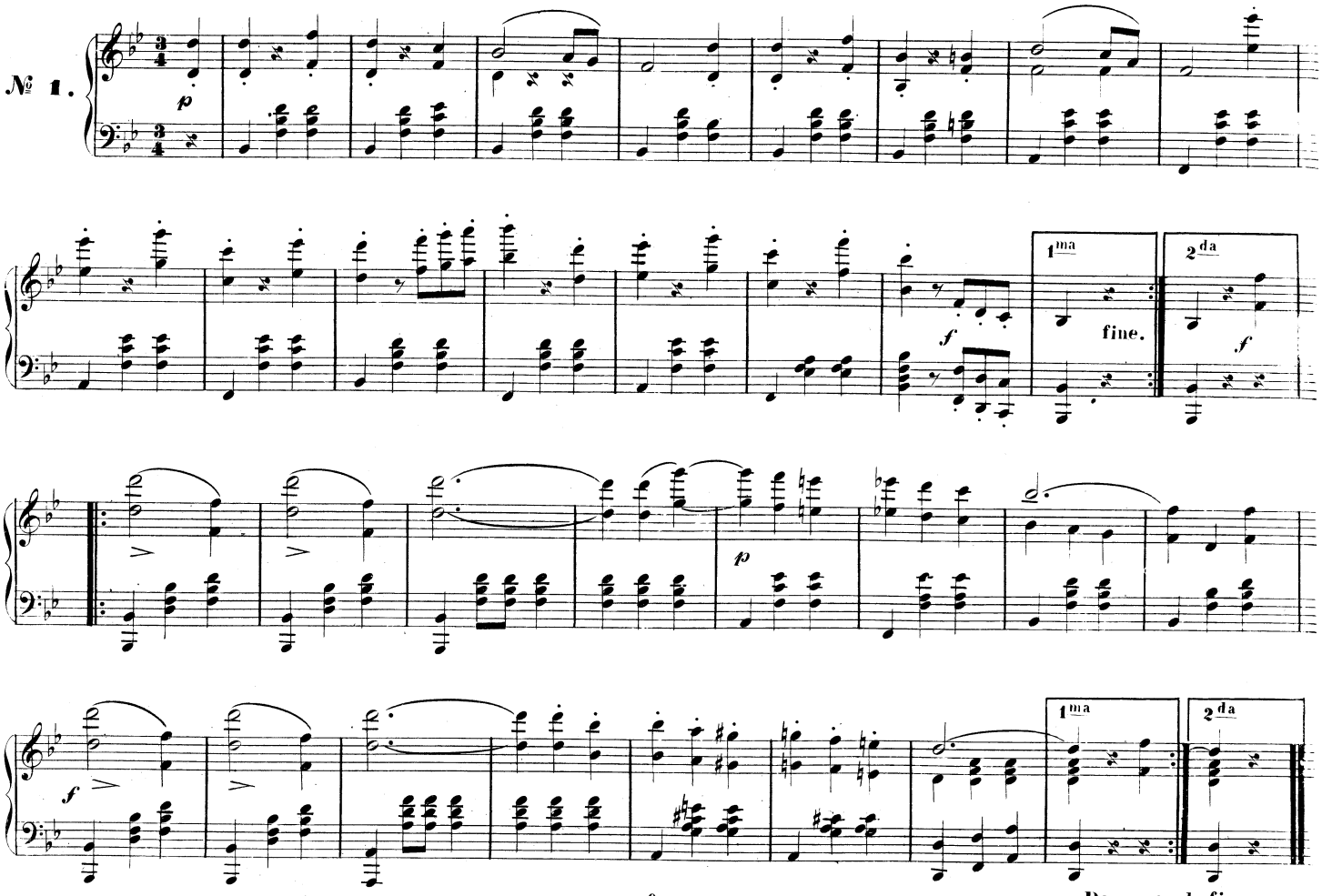
№ 1.
p
1ma
2da
fine.
f
p
Da capo al fine.

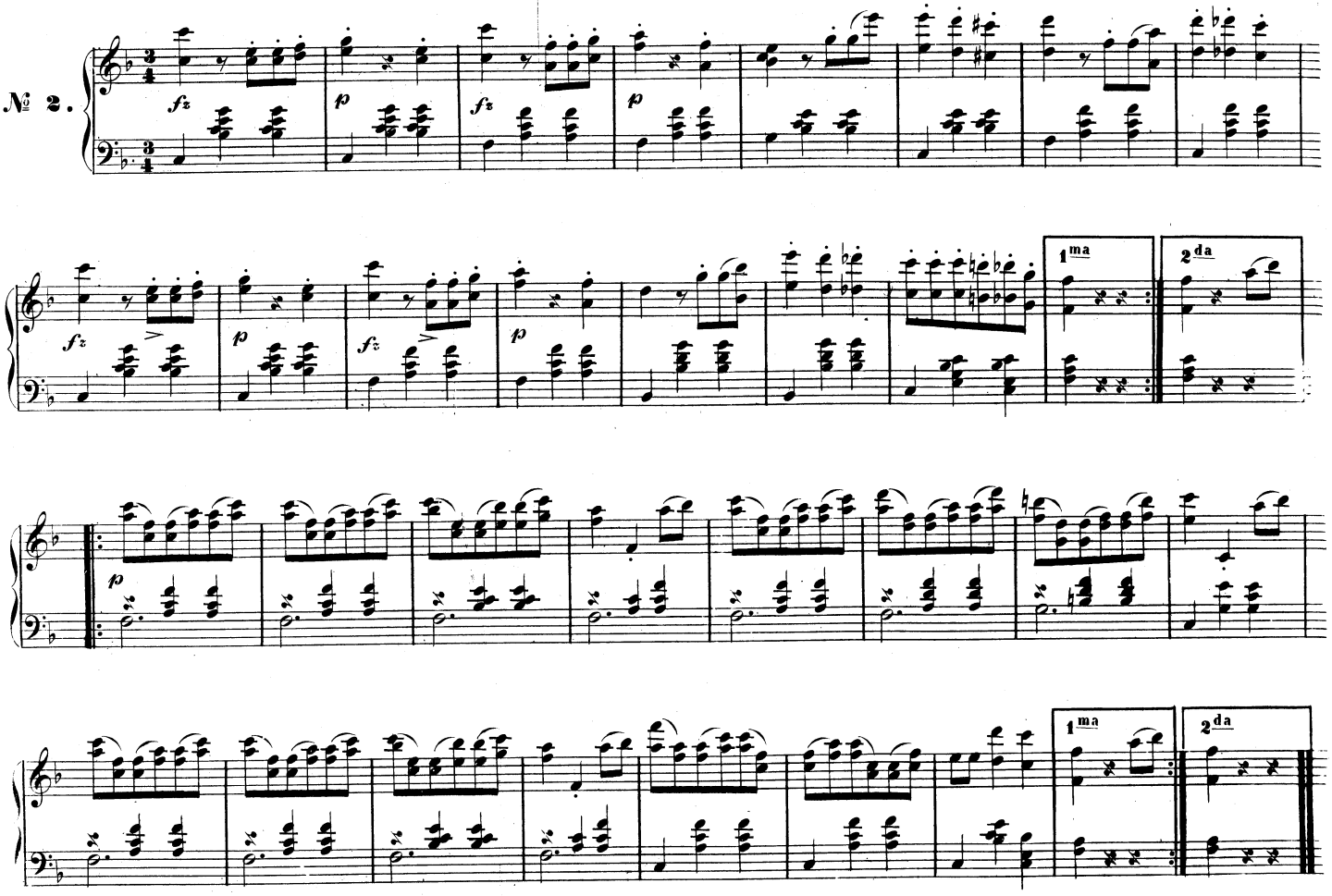
№ 2.
fz
p
fz
p
fz
p
fz
p
1ma
2da
p
1ma
2da

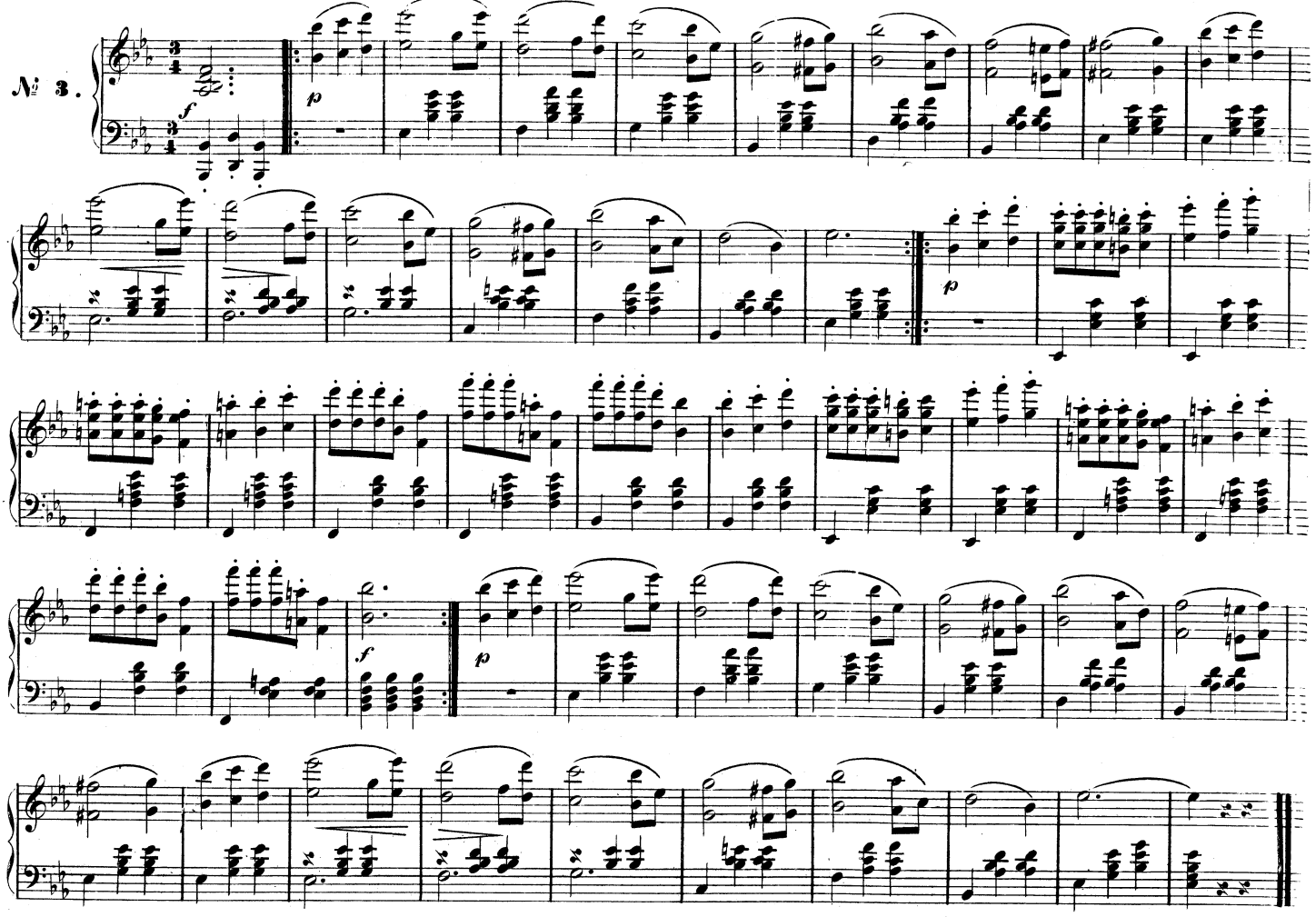
№ 3.

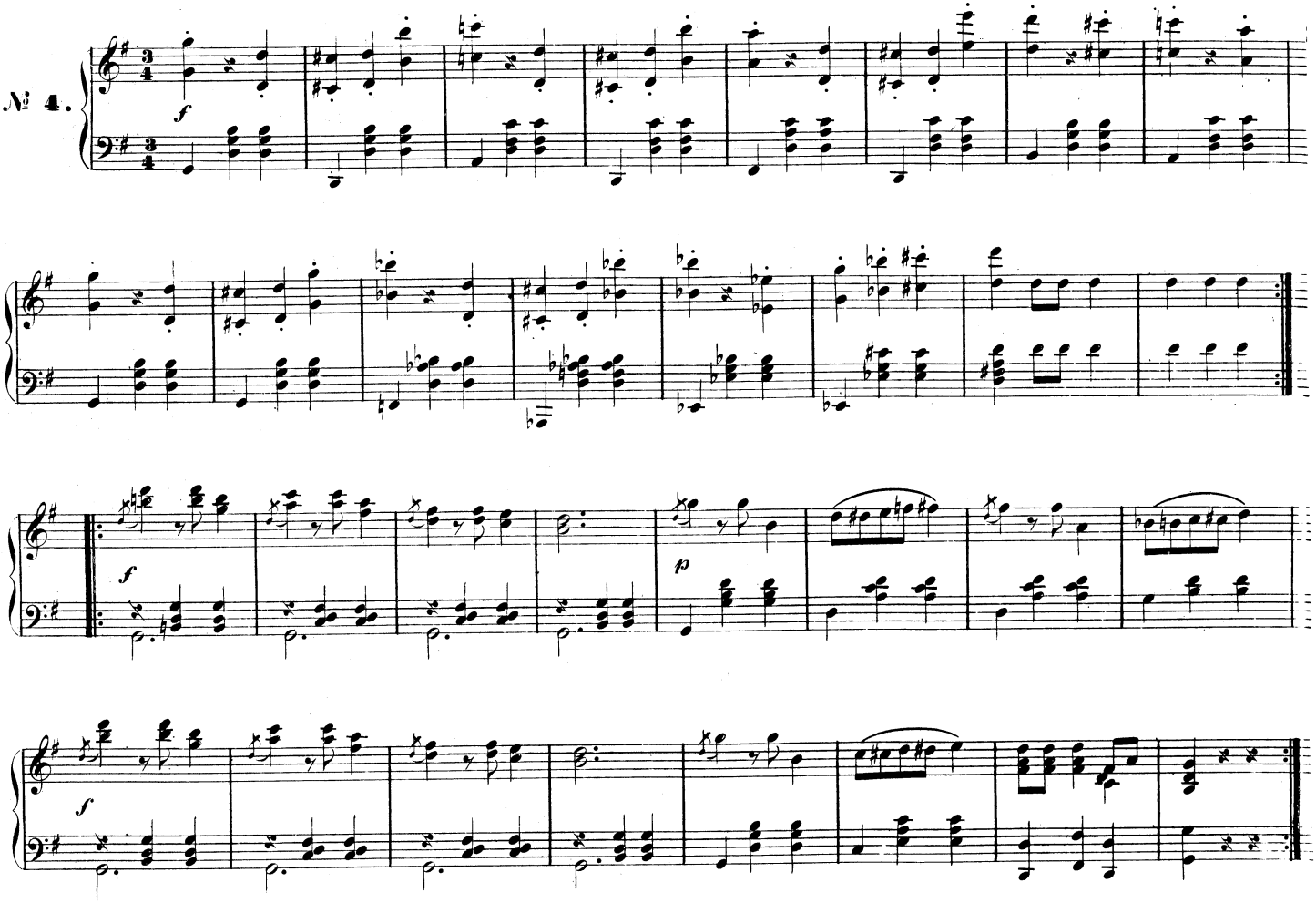
№ 4.

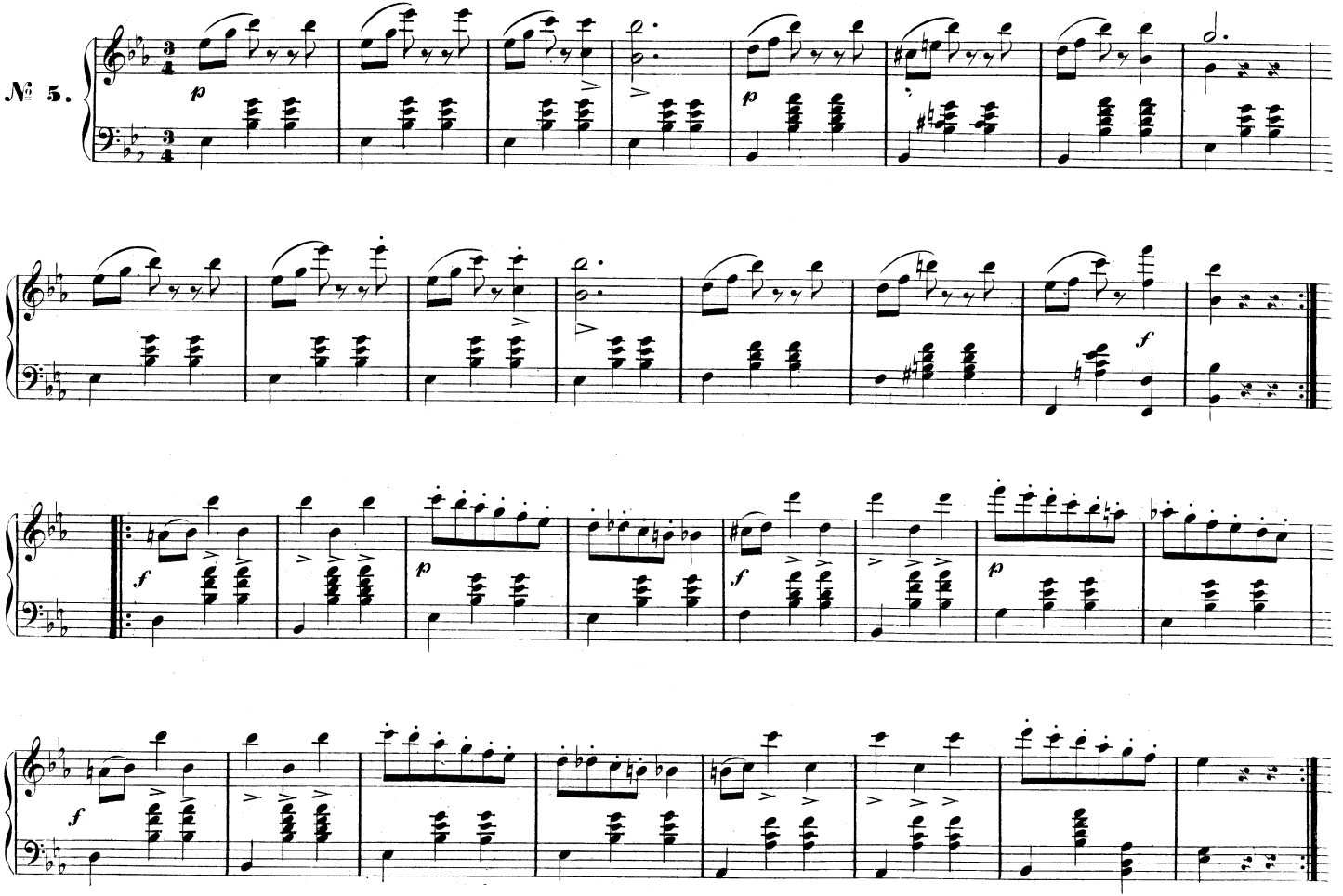
№ 5.

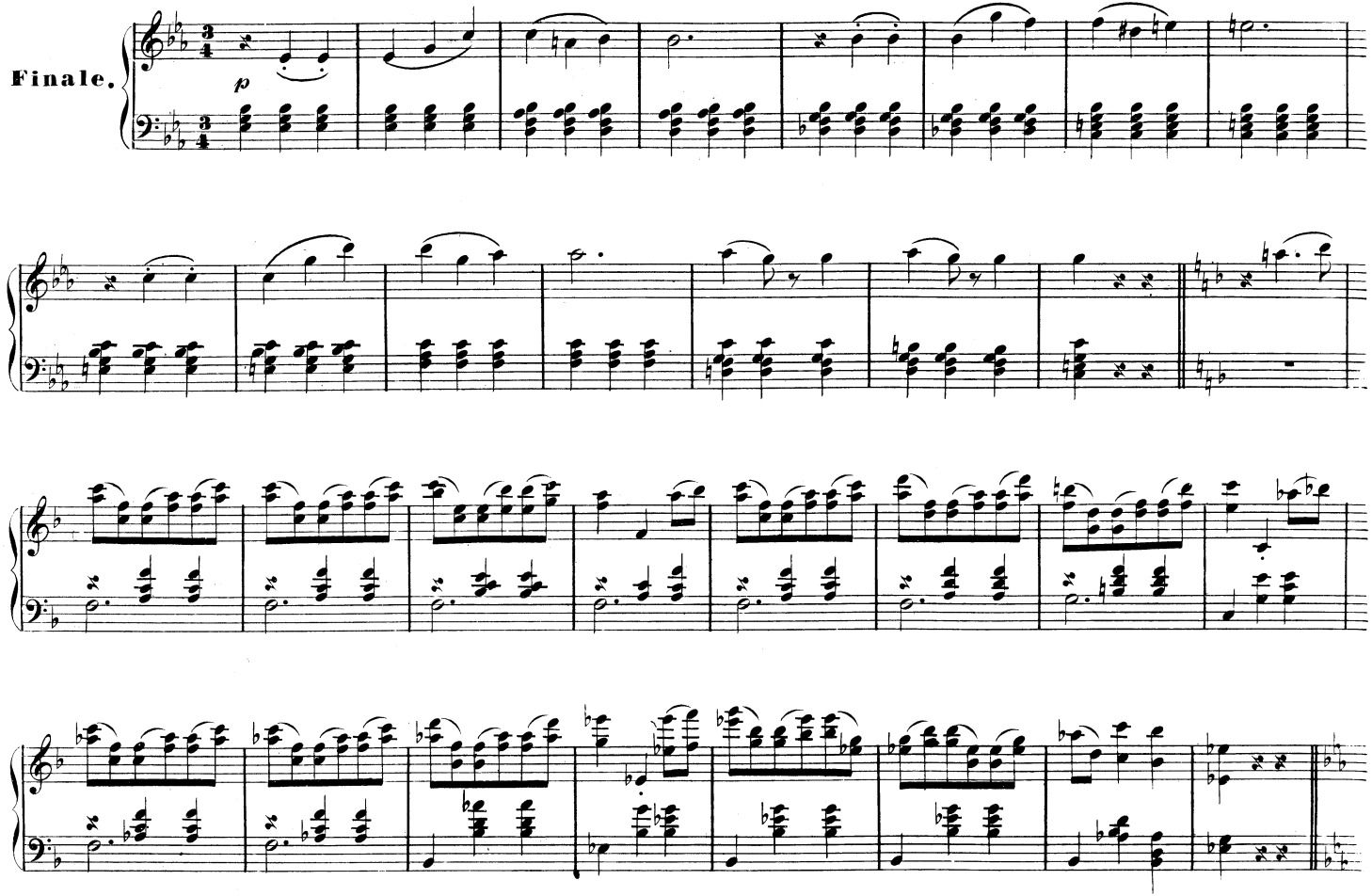
Finale.
p

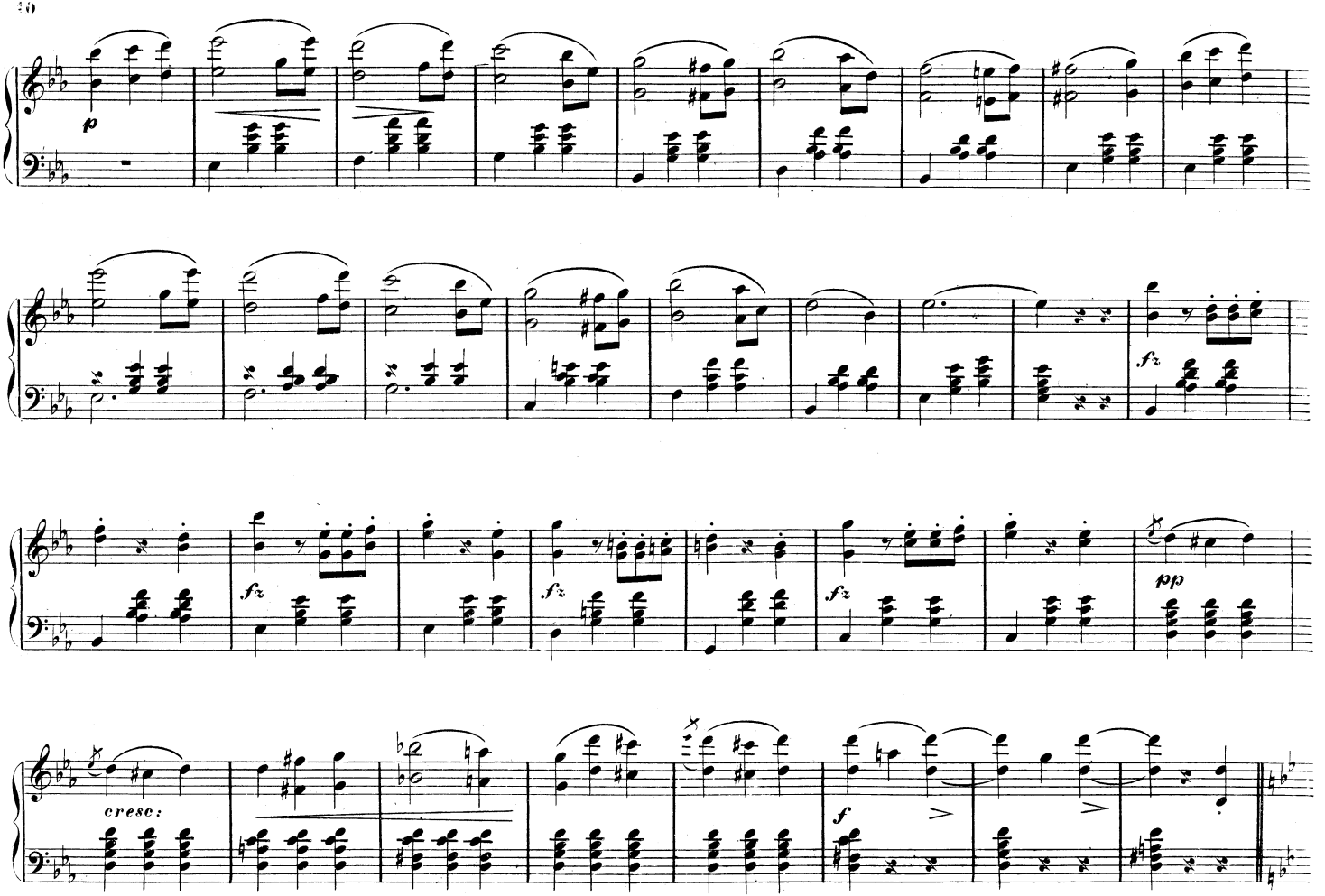
p
fz
fz
fz
fz
pp
cresc:
f

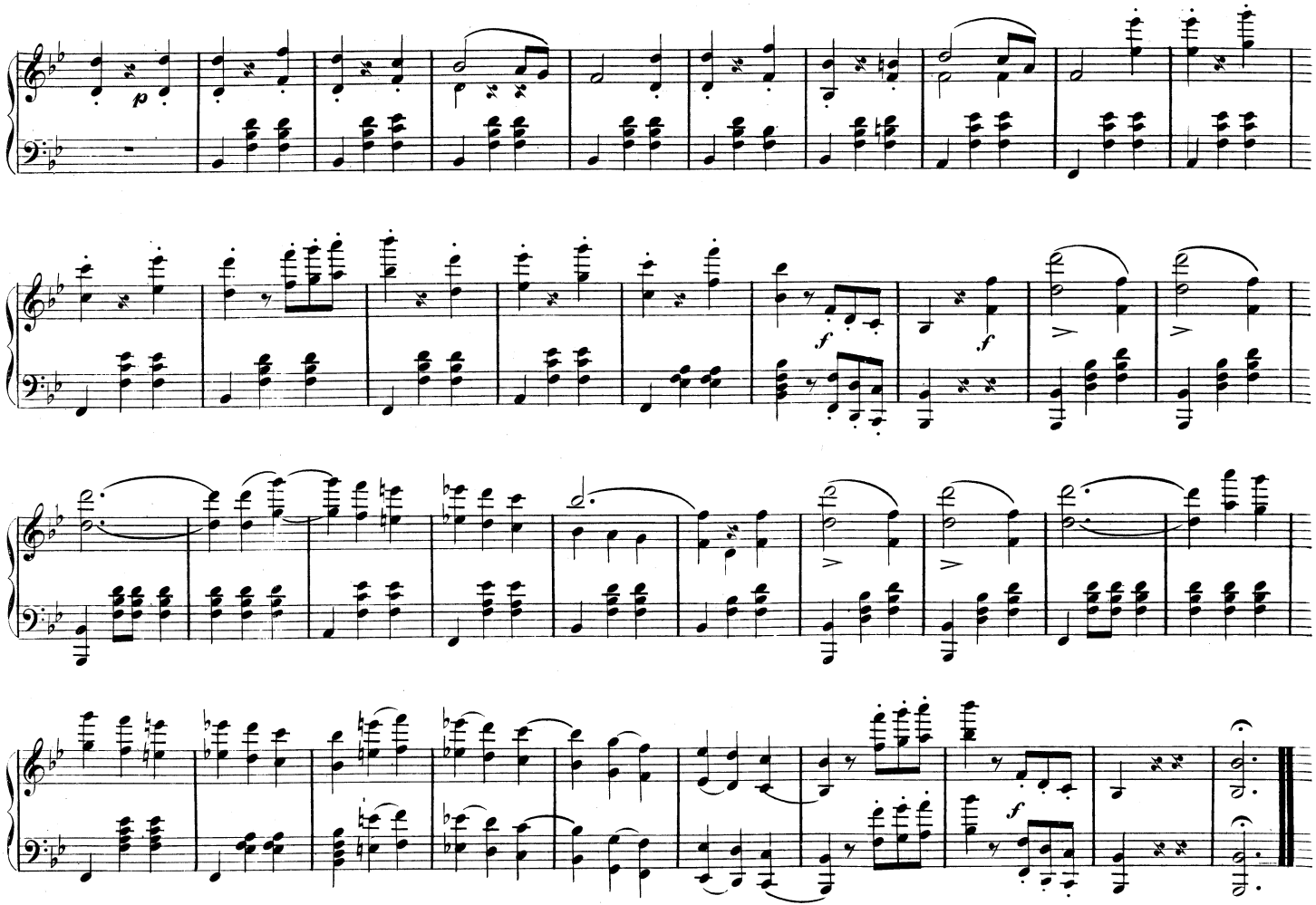
p
f
f
f
f