Jolon-Sprüche,

Walzer

für das Pianoforte.

Componirt und den

Herren Hörern der Rechte

AN DER HOCHSCHULE ZU WIEN

achtungsvoll gewidmet

von

JOHANN STRAUSS,

Kapellmeister.

128tes Werk.

Eigenthum der Verleger.

No. 11,571. — *Eingetragen in das Archiv der Musikalien-Verleger.* — *Preis 45 x C. M.*

Wien, bei Carl Haslinger quondam Tobias,

k. k. Hof- u. priv. Kunst- u. Musikalienhändler.

Paris, bei L. Mayaud & Co.
London, bei C. L. Graus & Co.

Leipzig, bei R. Hermann.
Mondrisio, bei Pozzi.

Mailand, in Joh. Ricordi's k. k. priv. National-Musikalien-Verlags-Anstalt.

SOLON-SPRÜCHE.

WALZER
von
Johann Strauss.
128tes Werk.

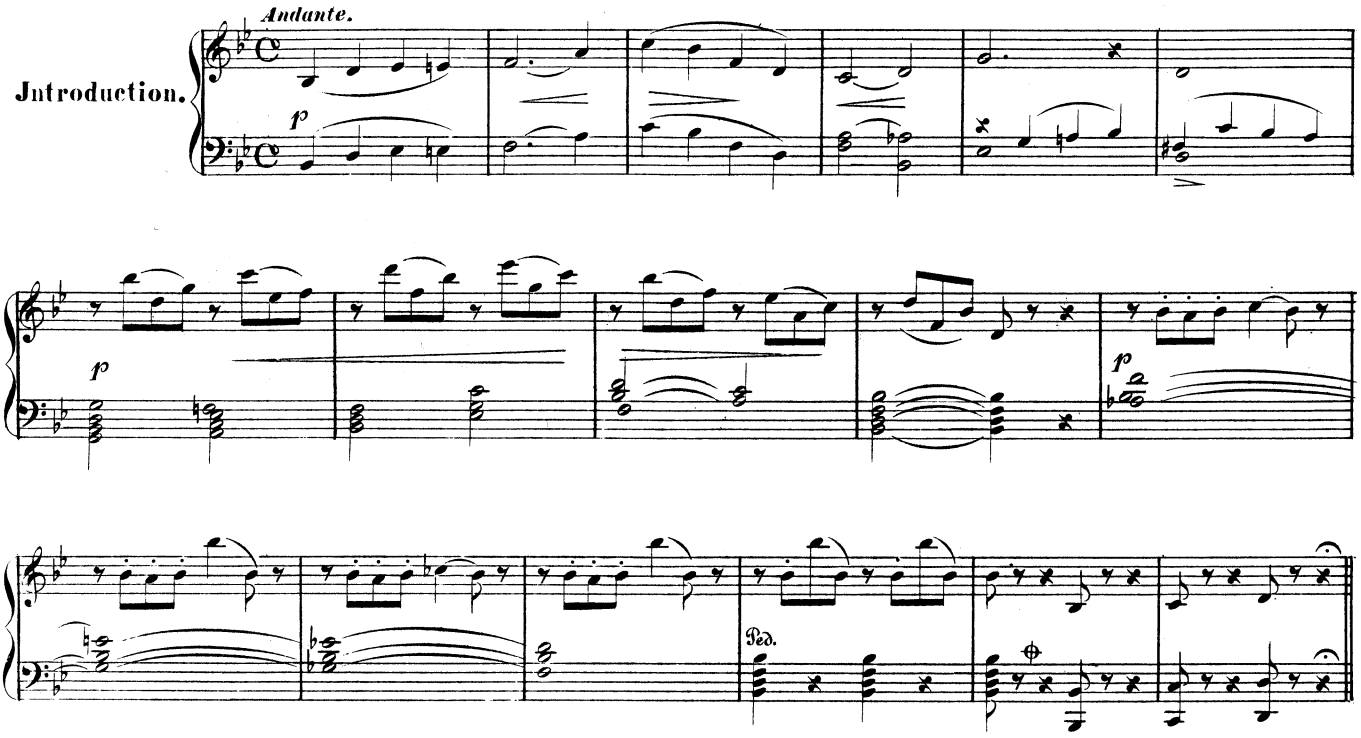

(11,571.)
Eigenthum und Verlag der k.k. Hof-Kunst- und Musikalienhandlung Carl Haslinger, *quondam* Tobias in Wien.

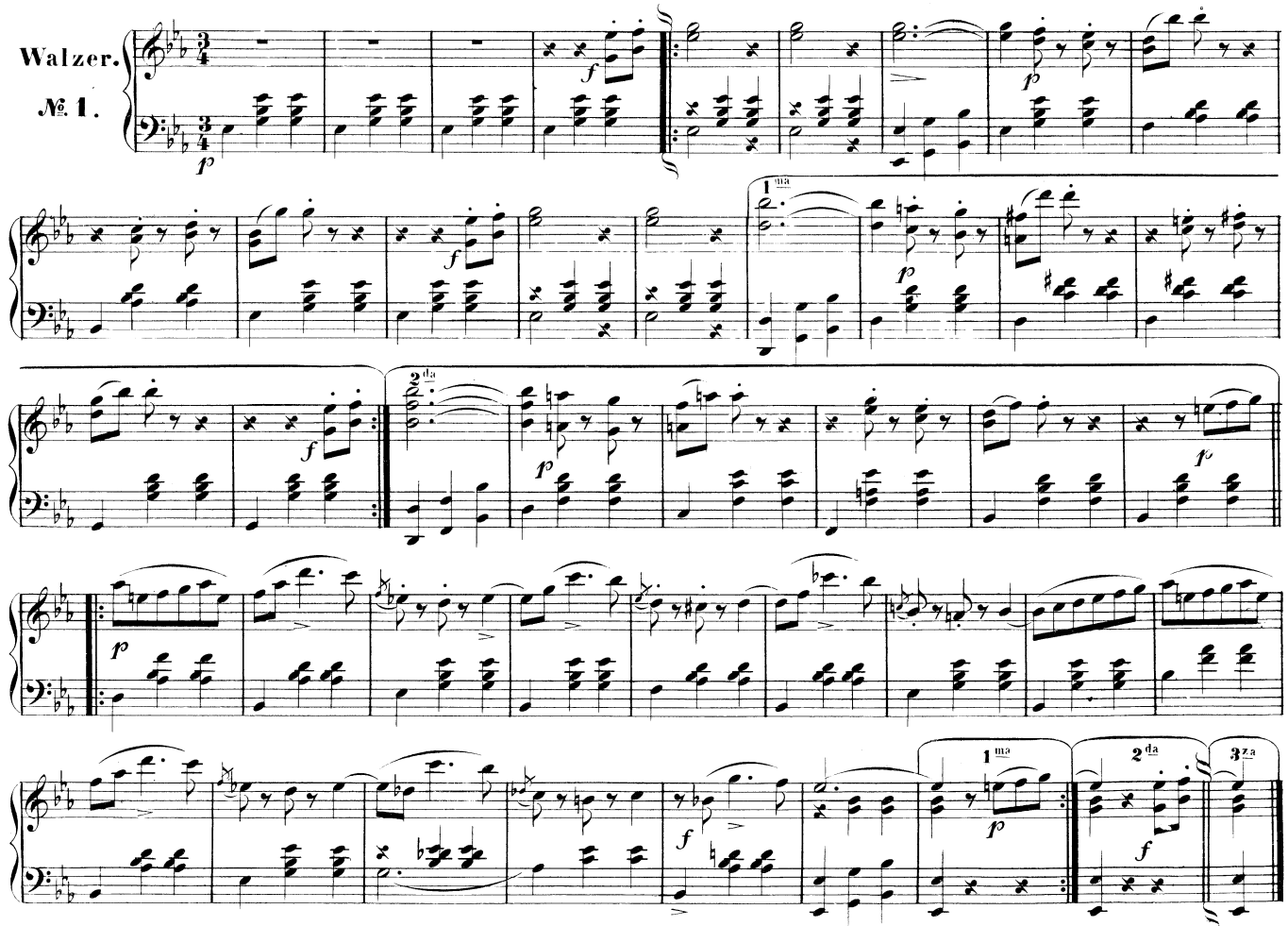
Walzer.
№ 1.
1ma
2da
1ma
2da
3za

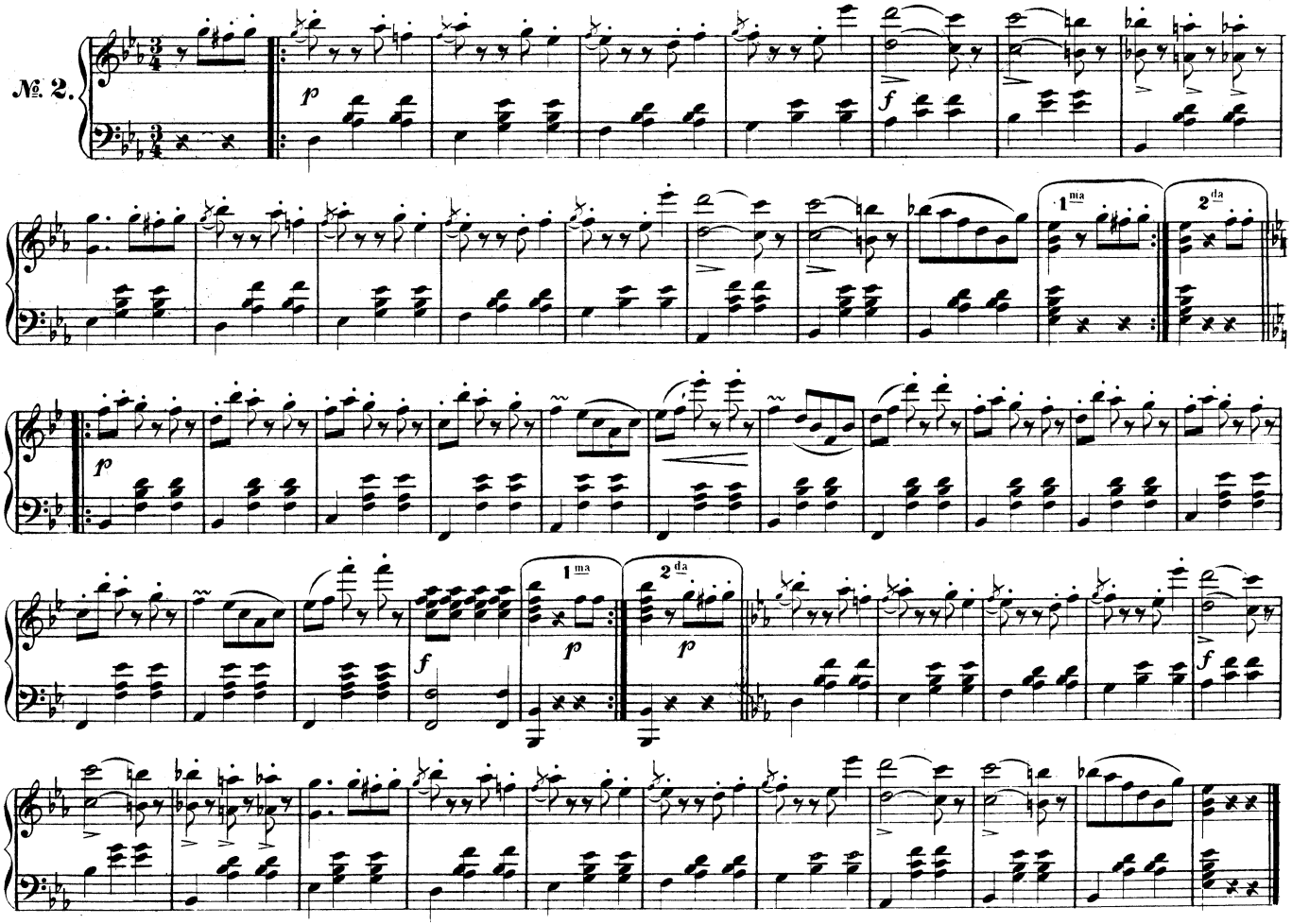
№ 2.
p
f
1ma
2da
p
f
1ma
2da
p
p
f

№ 3

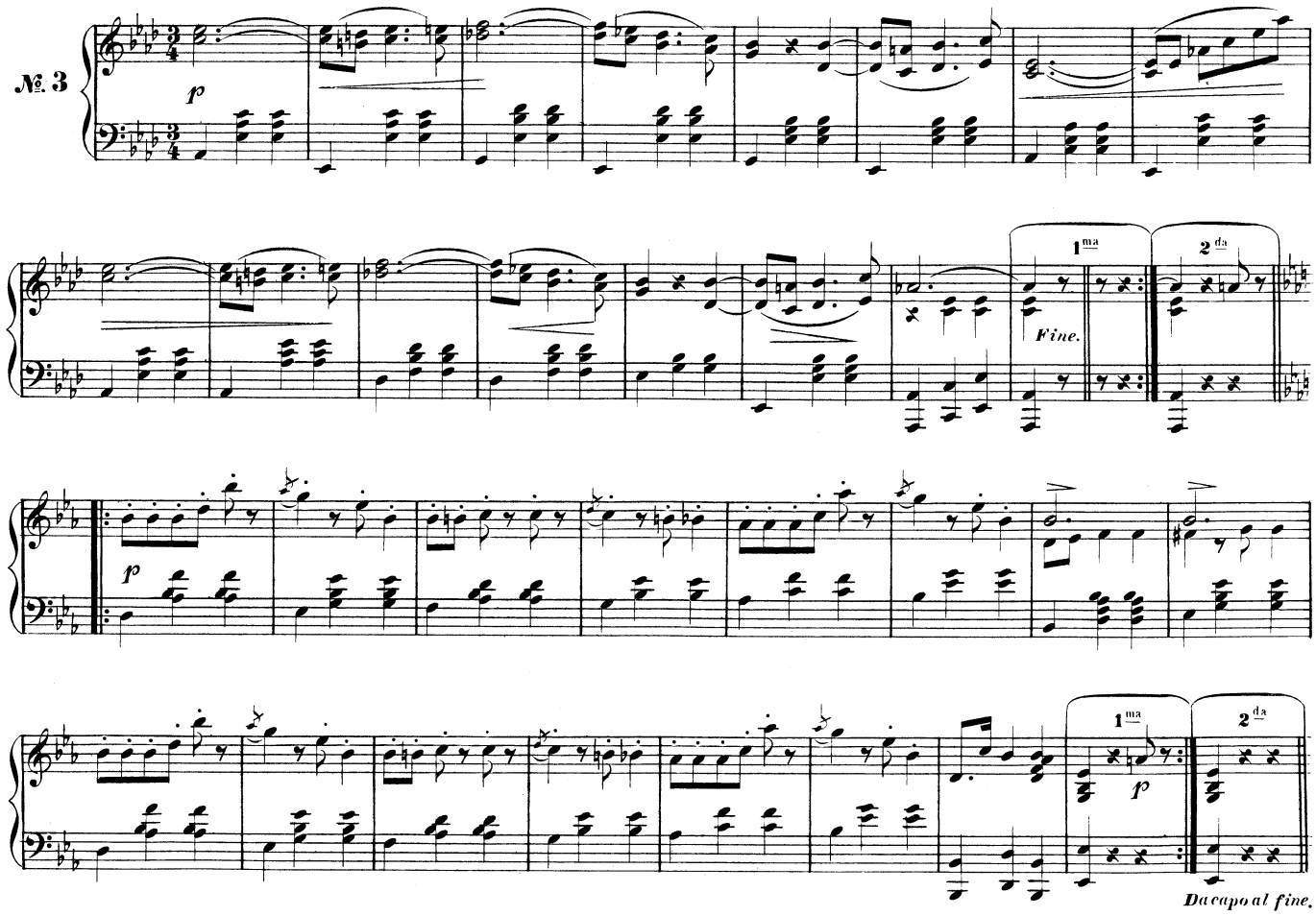

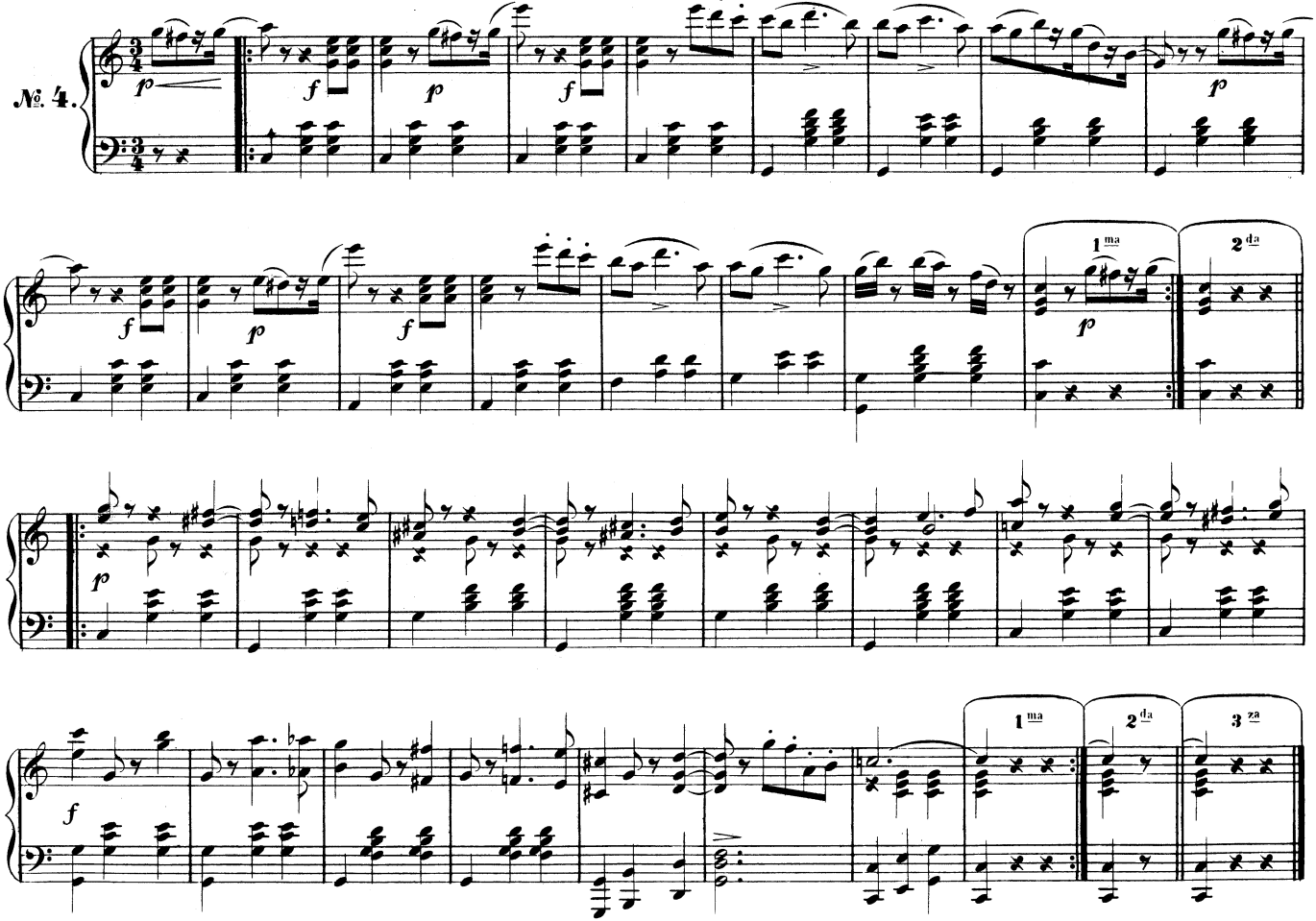
№ 4.
1ma
2da
1ma
2da
3za

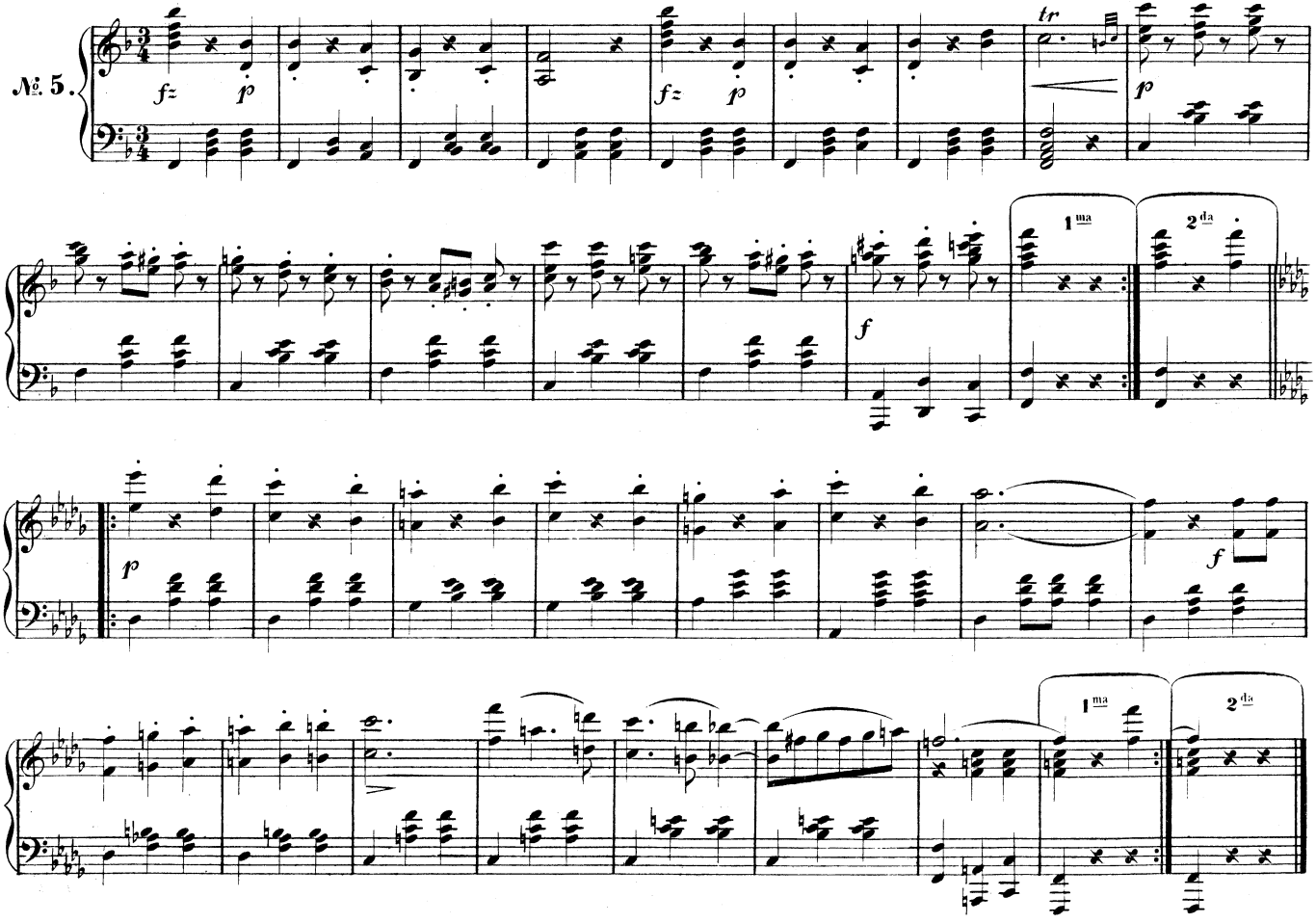
№ 5.
fz
p
fz
p
tr
p
f
1ma
2da
p
f
1ma
2da

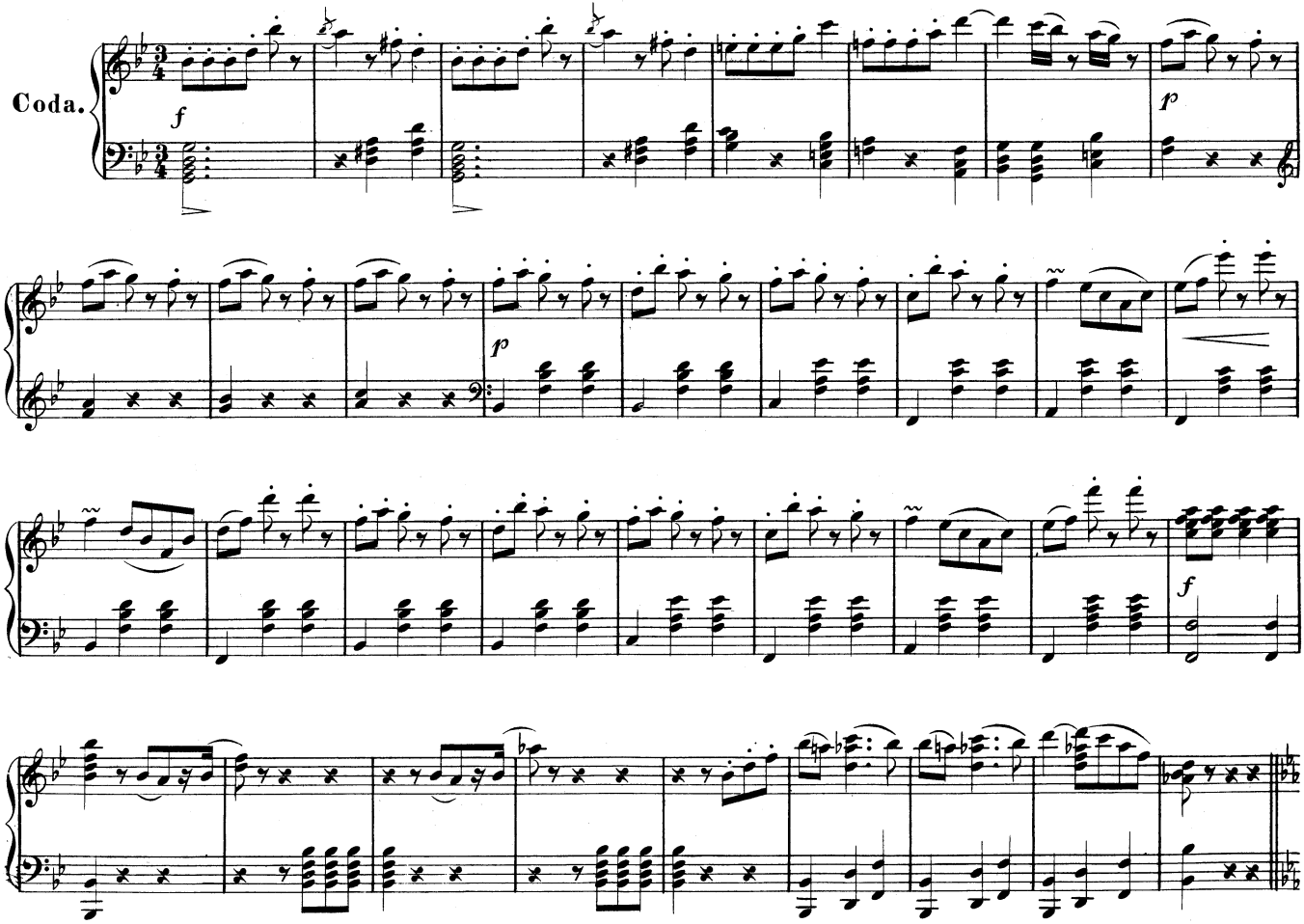
Coda.
f
p
p
f

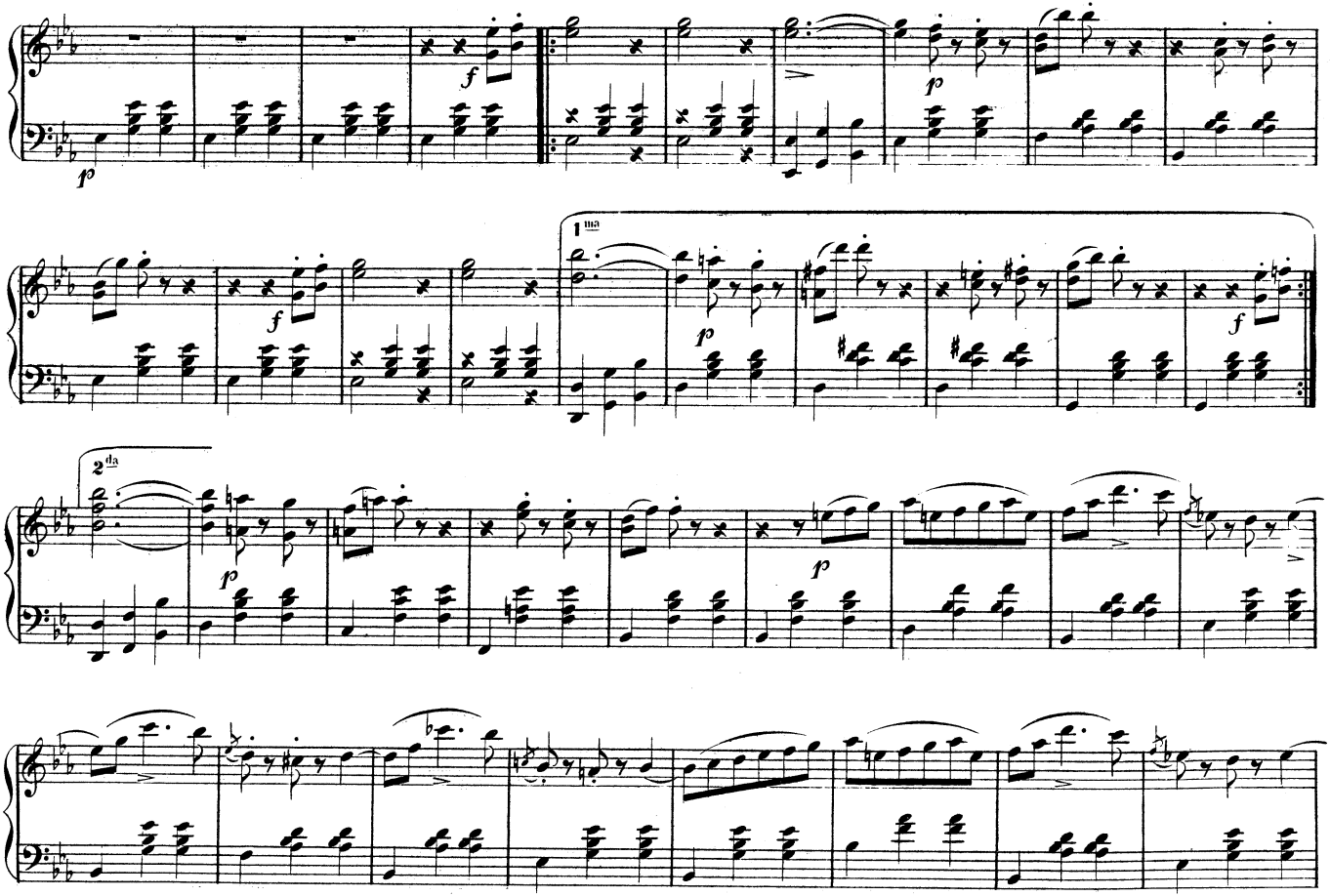
1ma
2da

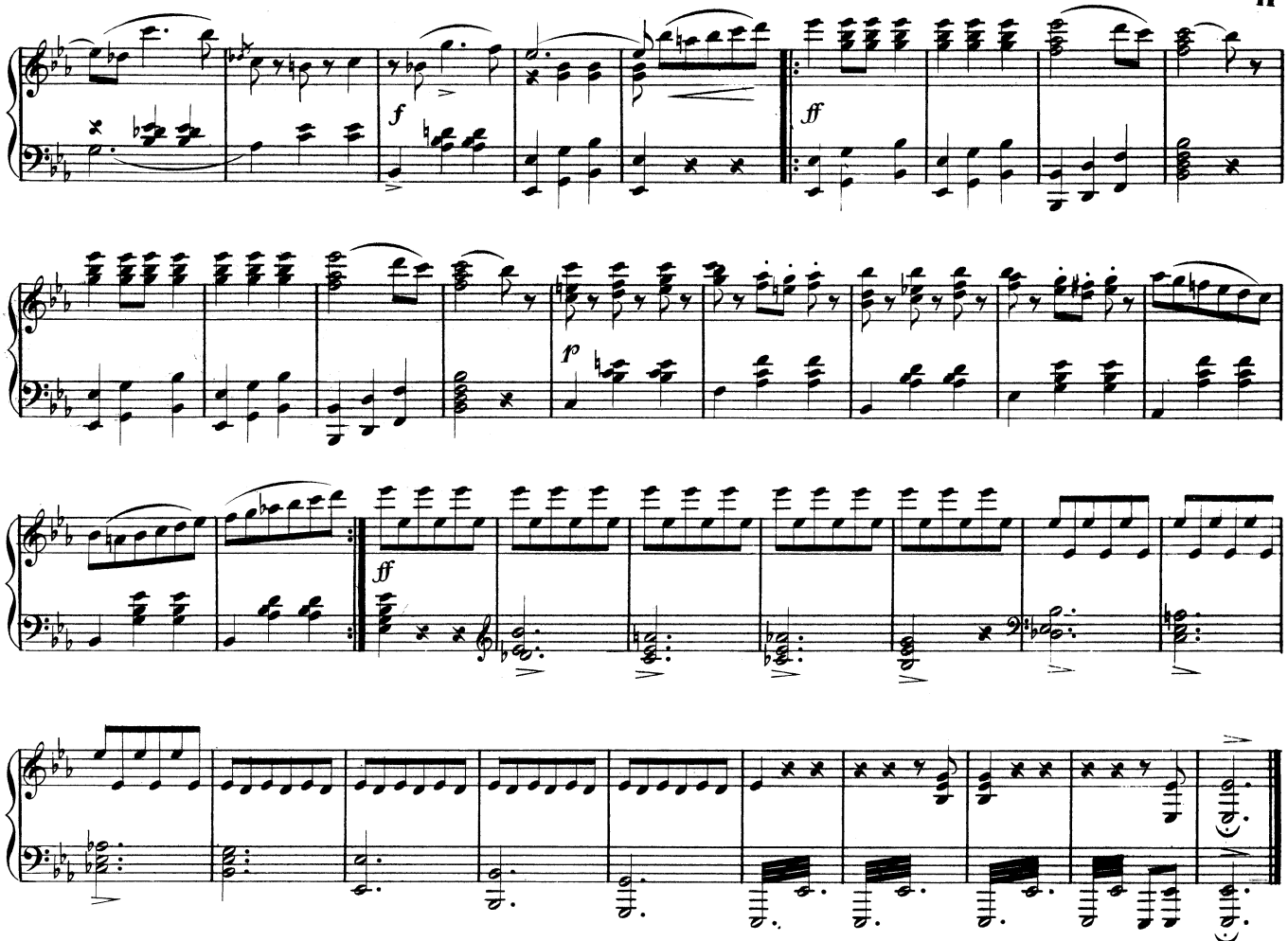
f
ff
f
ff