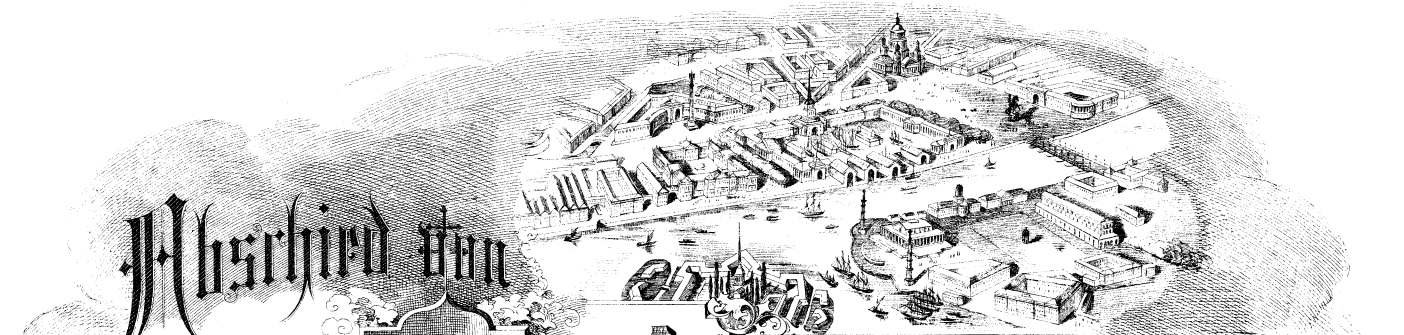

Abschied von St. Petersburg.

Walzer

für das Pianoforte von

Johann Strauss.

Nº 12.207.

210 s. Werk.

Pr. 80 Nkr. 15 Ngr.

Eigenthum der Verleger.
Eingetragen in das Archiv der Musikalien Verleger

Paris, bei L. Mayaud & Cº
St. Petersburg. Musée musicale.
Brüssel, bei Geb. Schott.

Wien, bei Carl Haslinger qm. Tobias
k.k. Hof u. priv. Kunst u. Musikalienhändler.

London, bei Cocks & Cº
Mailand, bei T. Ricordi.
Mendrisio, bei Pozzi.

Leipzig, bei B. Hermann.

K.k. Hof-Lith. & Stich. d. v. A. Grube Wien

ABSCHIED von PETERSBURG.

WALZER

von

JOHANN STRAUSS.

210tes Werk.

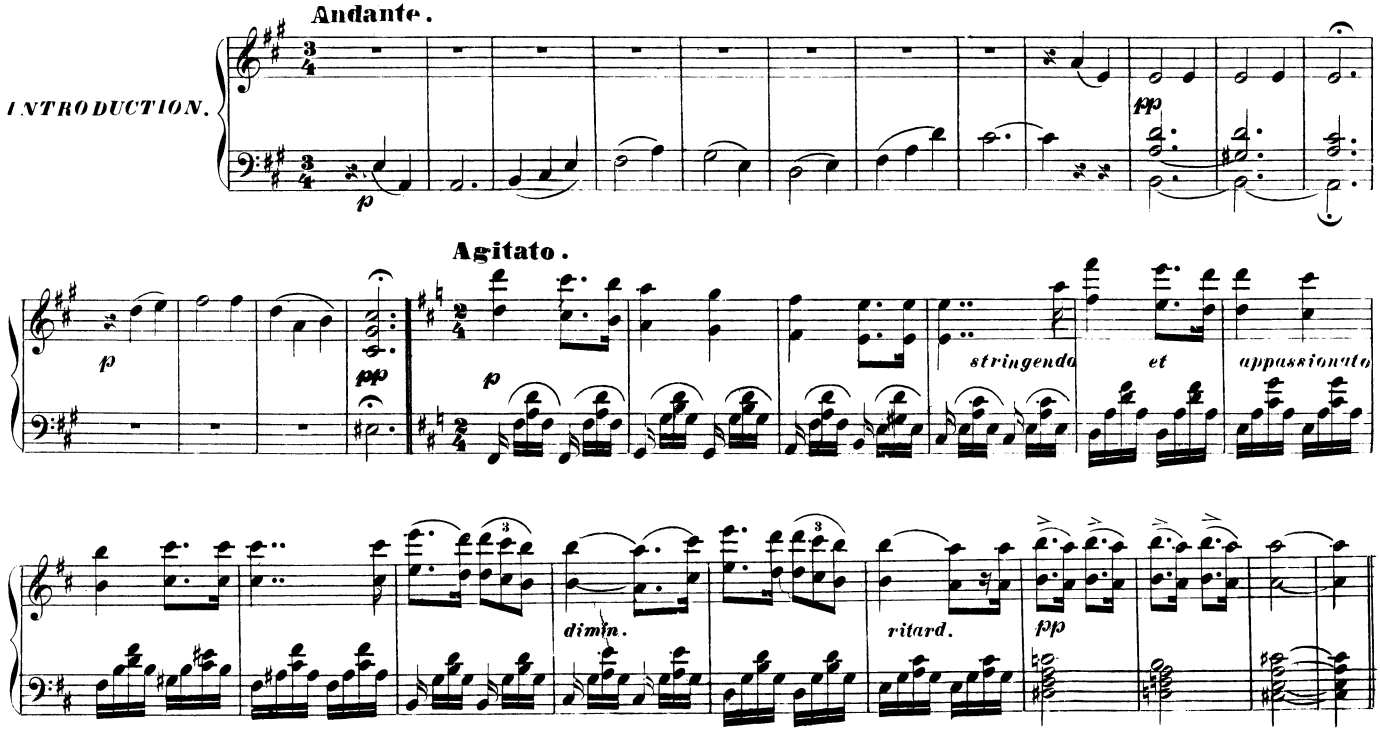

(12,207.)

Eigenthum und Verlag der k.k. Hof-Kunst- und Musikalienhandlung Carl Haslinger, quondam Tobias in Wien.

Walzer.

№ 1.

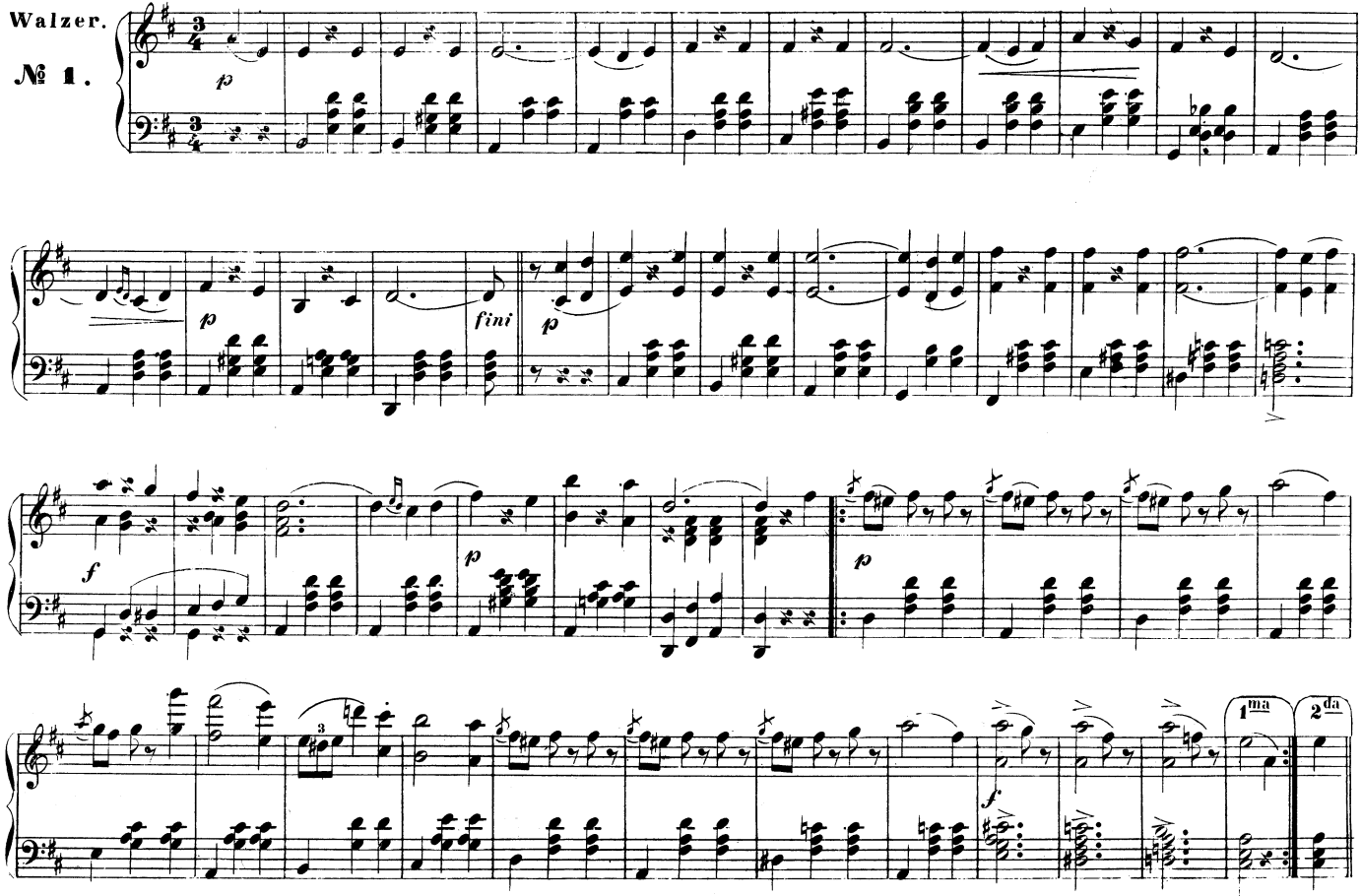

Da capo al fine.

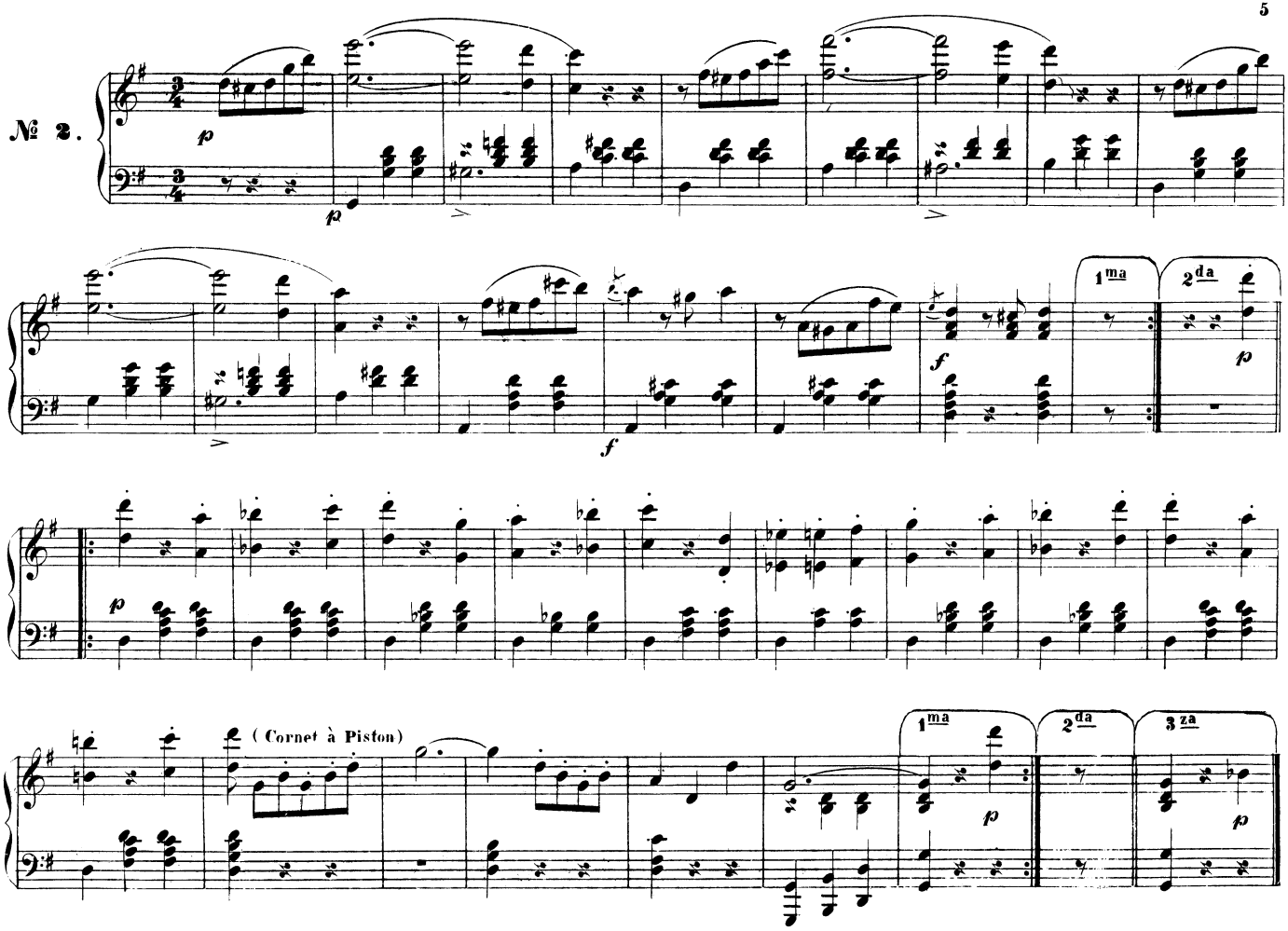
№ 2.
1ma
2da
(Cornet à Piston)
1ma
2da
3za

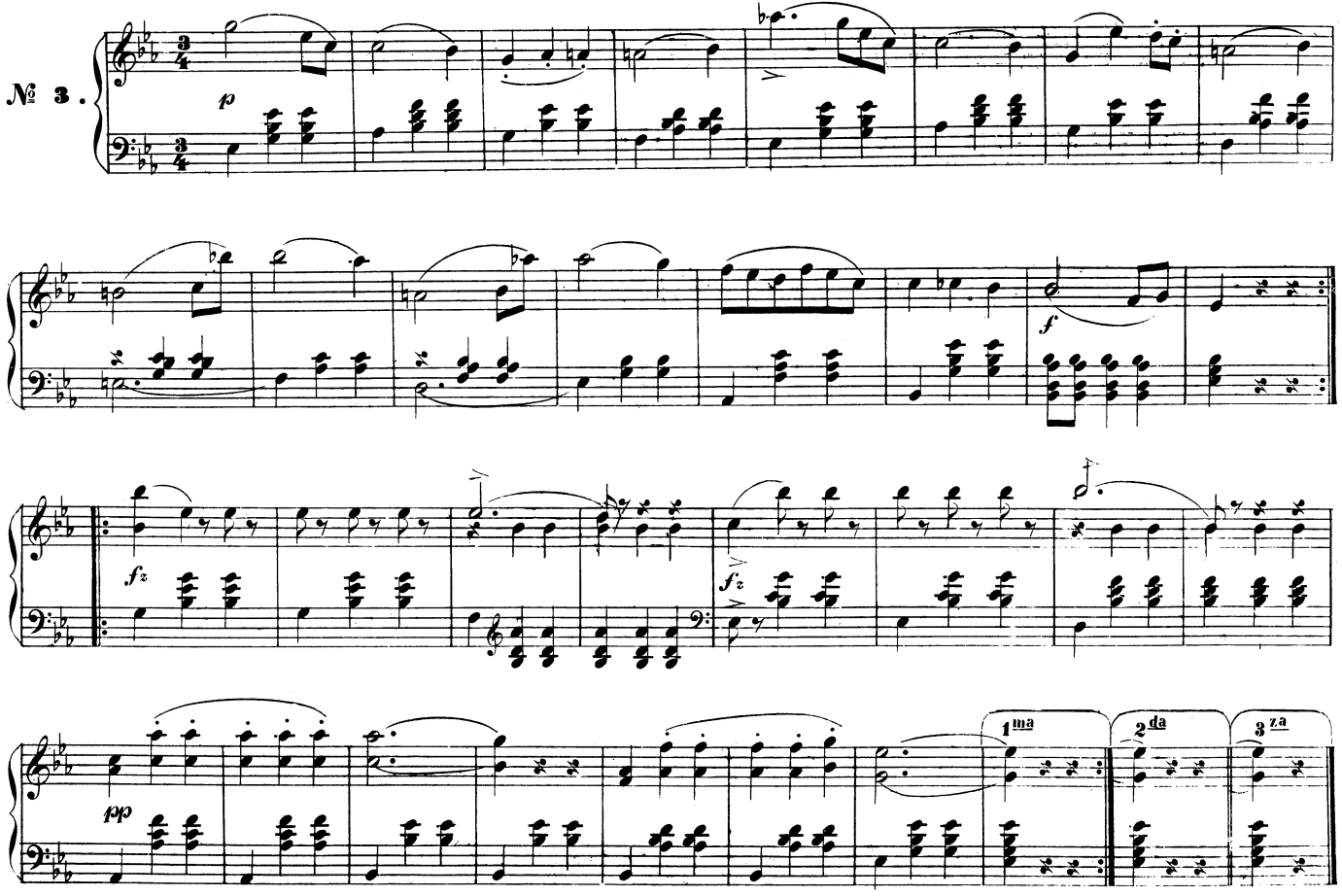
№ 3.
p
f
fz
fz
pp
1ma
2da
3za

№ 4.

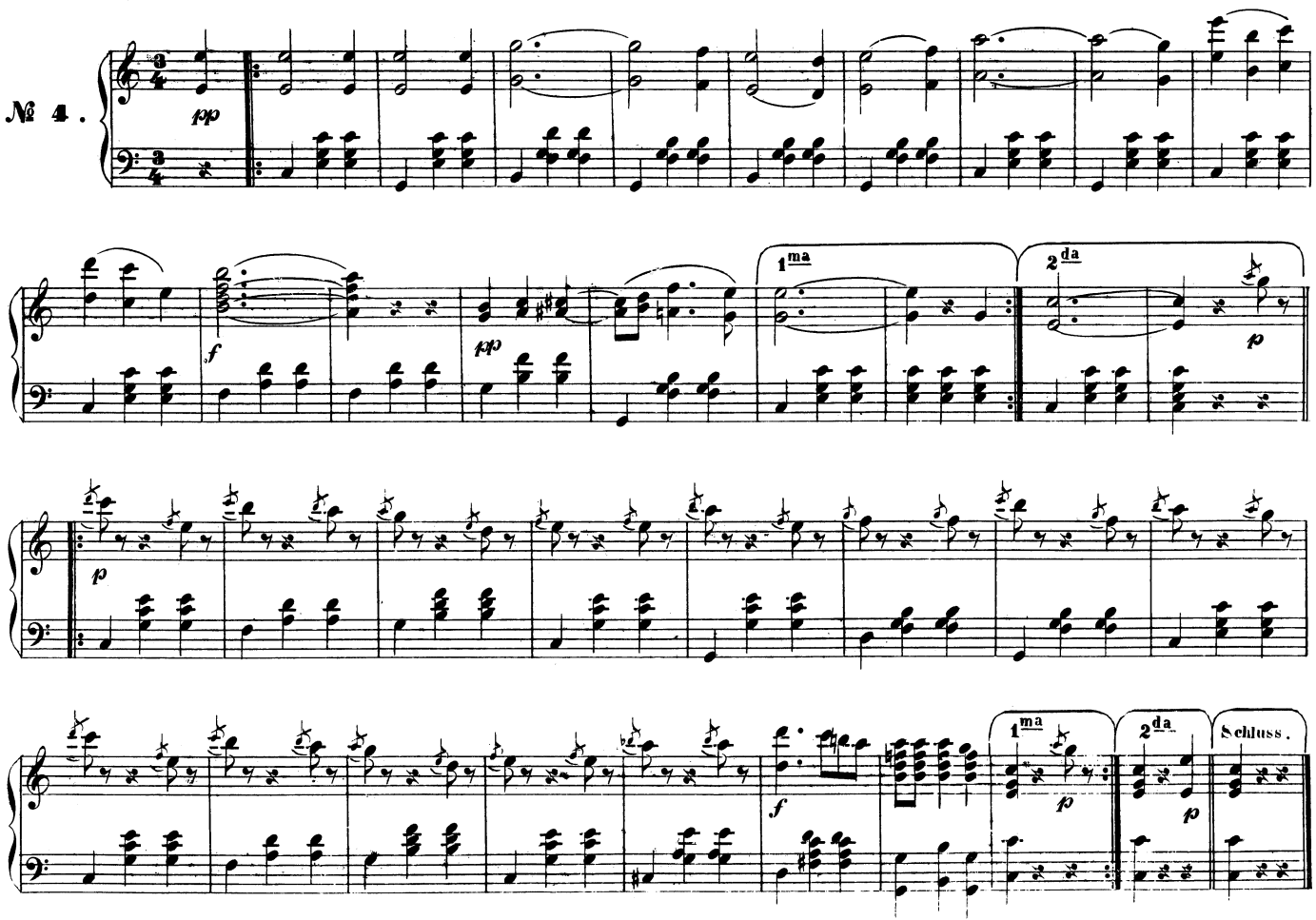

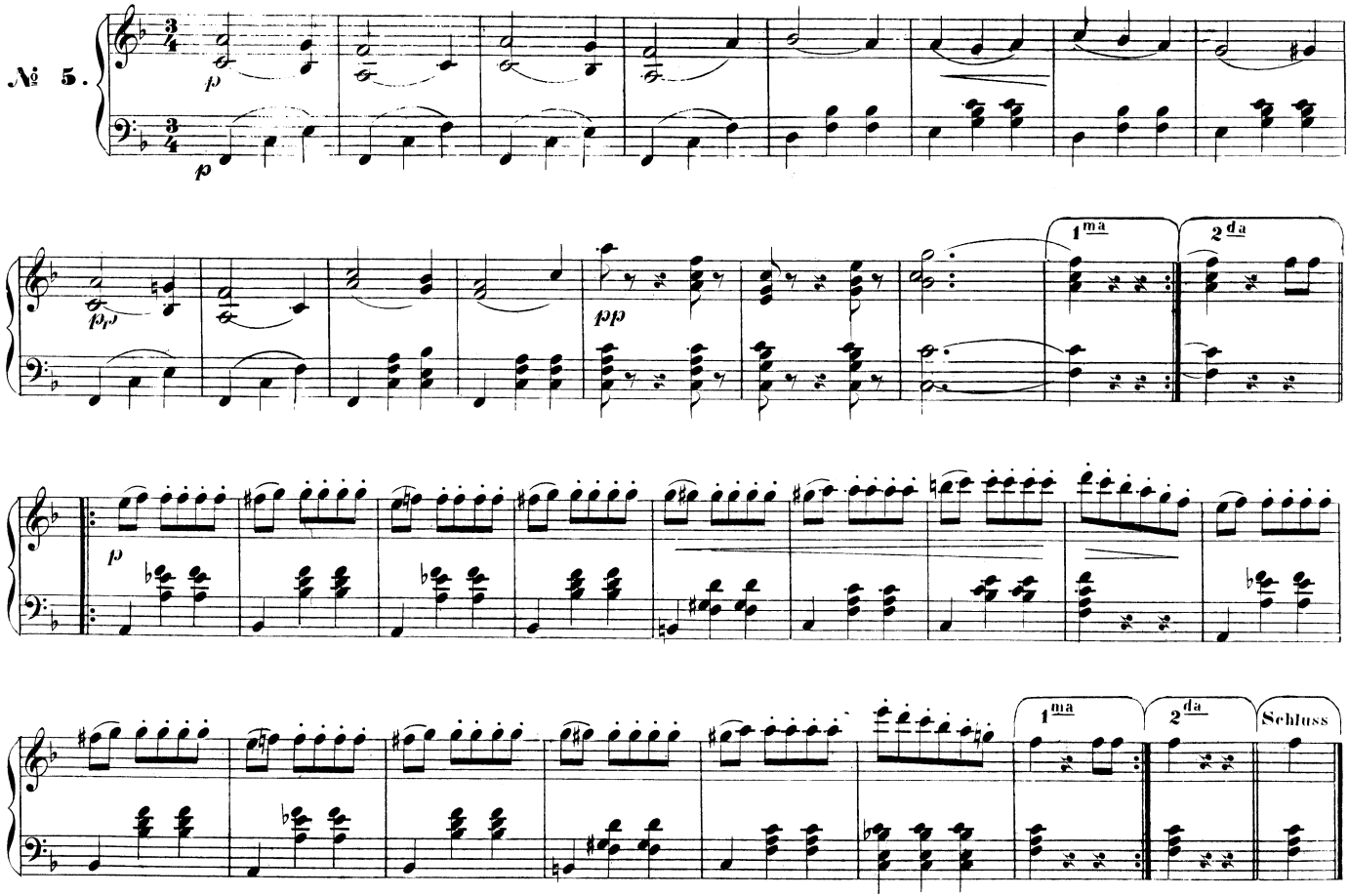
№ 5.
p
p
pp
1ma
2da
p
1ma
2da
Schluss

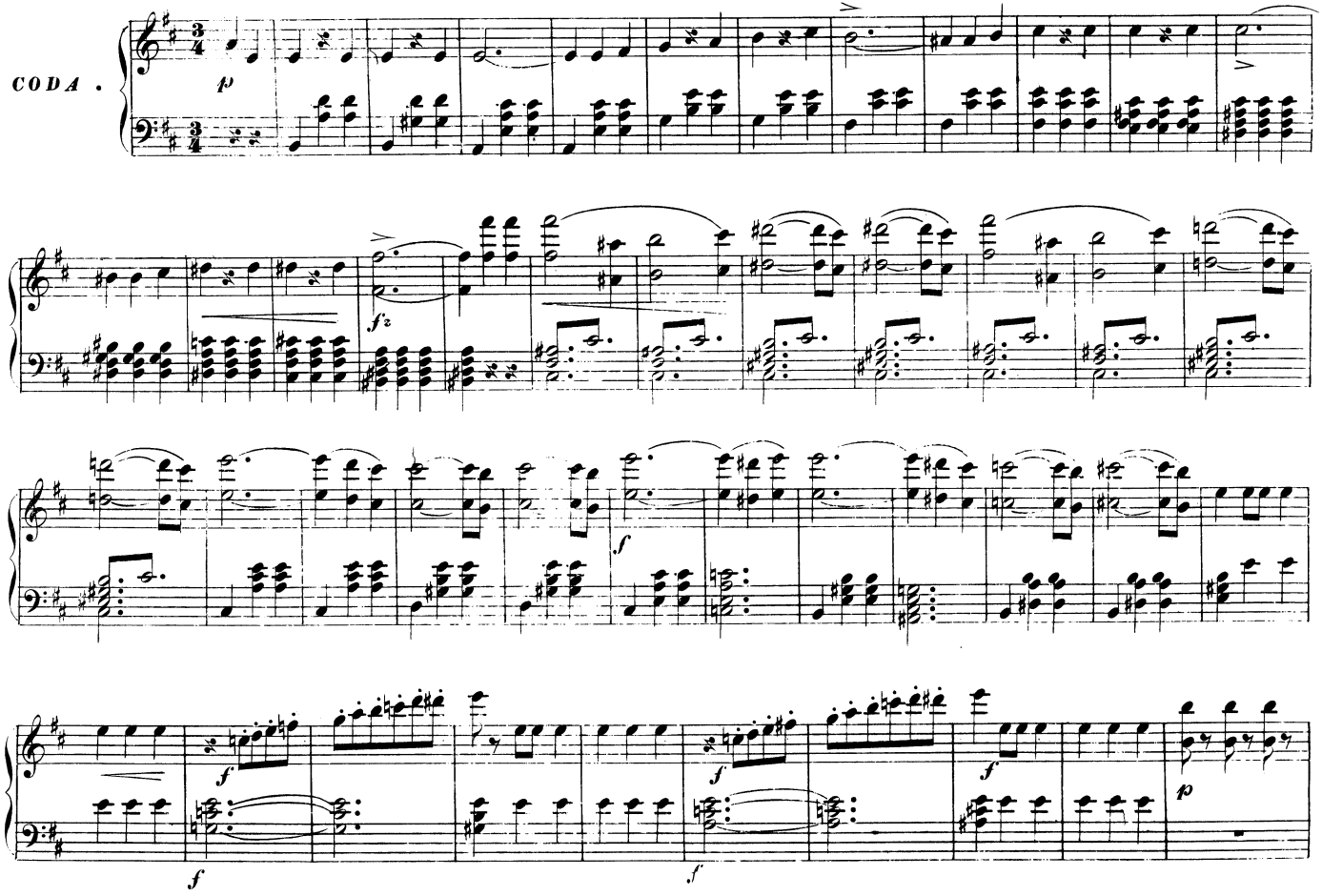
CODA .
p
fz
f
f
f
f
f
f
p

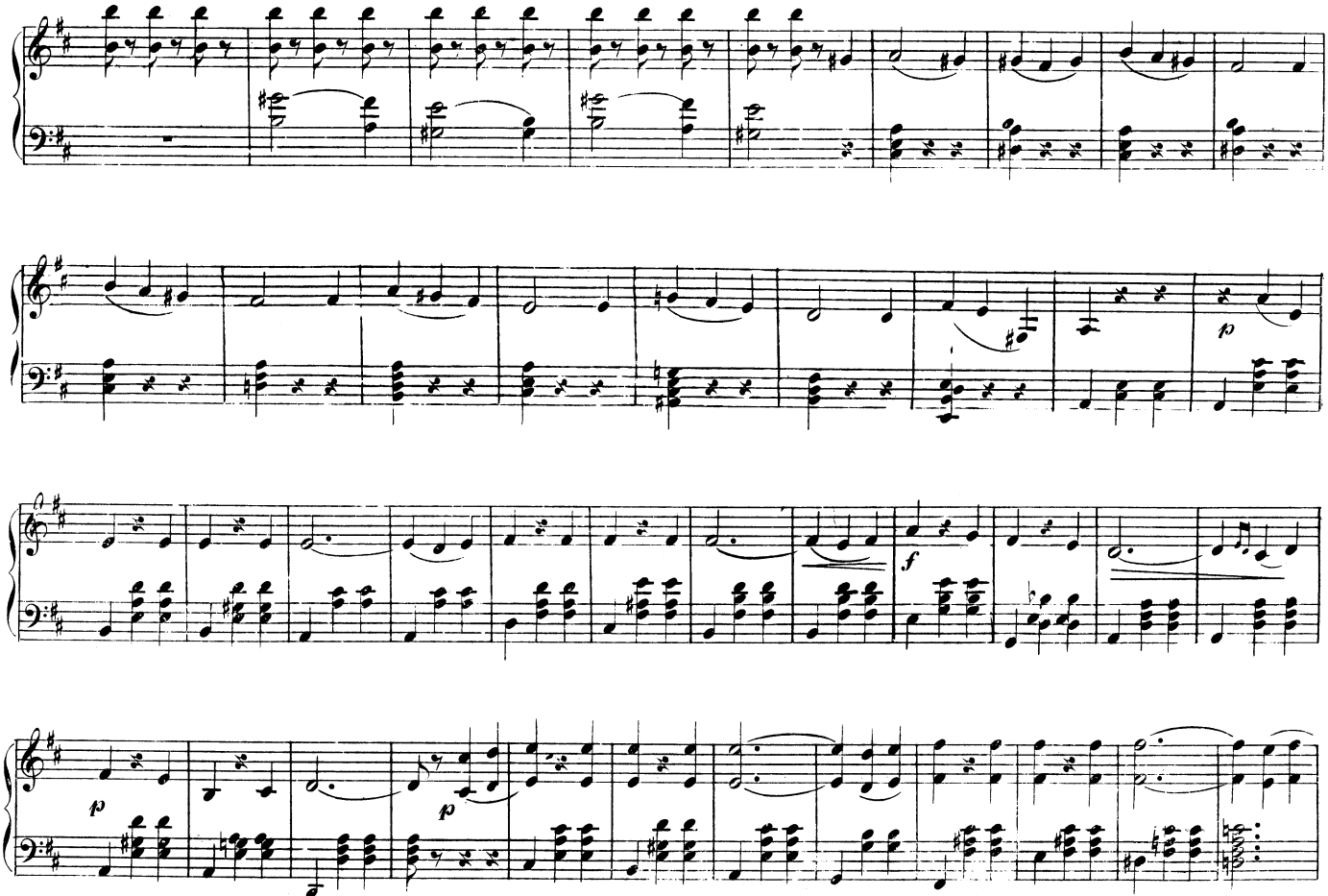
p
f
p
p

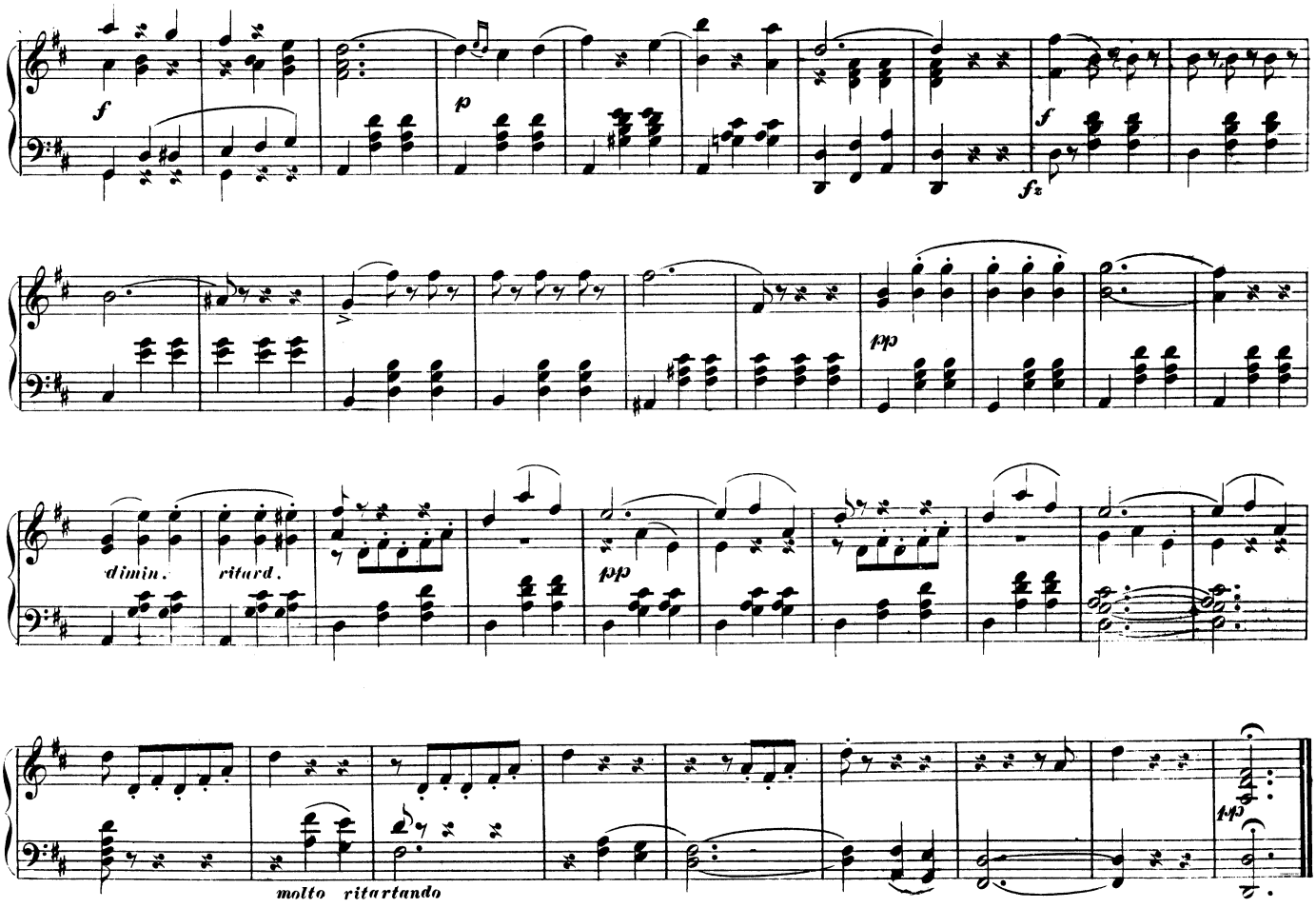
f
p
f
fz
pp
dimin.
ritard.
pp
molto ritartando
pp