

FÜNFTES

QUINTETT

für

zwei Violinen zwei Altviolen

und

Violoncell

componirt

und

HERM. C. CARLSSTADT

Leinw. u. hoh. Kapellmeister.

zugeeignet

von

LOUIS SPOHR.

Op. 106.

Eigenthum des Verlegers.

Pr. 2 Thlr. 12 Gr.

Löwen bei Wilhelm Paul.

Eingetragen in das Vereins-Archiv.

VIOLINO 1º

- Staff 2:** Continues the melodic line.
- Staff 3:** Features a trill (*tr*) and a first ending bracket.
- Staff 6:** Continues with first ending markings (1, 2, 3).
- Staff 9:** Marked *dimin.* and *pp*, with a trill (*tr*) and first ending markings (1, 2).

VIOLINO 1^o

VIOLINO 1^o

pp 2 Sopra la 4^a dolce tr

dimin.

tr-

f dim. p pp 1 3

cresc.

f dim. p

4 3

cresc. tiré 4 1 2

4 4 4 4 1

4 3 1 tr 1

tr 4 tr 1 4 tr 1

p tiré

tr tr pp 1

VIOLINO 1º

(M.M. ♩ = 88.)
LARGHETTO.

VIOLINO 1º

pp *cresc.* *pp* *f* di - - mi -
- - nu - - en - - do *pp* *p* *tr* *tiré*
pp *cresc.* *dimin.* *p* *cresc.* *pp*
cresc. *f* *p* *tr* *tiré* *cresc.* *f*
dimin. *pp* *cresc.* *pp* *cresc.* *f*
pp *cresc.* *f* *morendo*
dimin. *pp*

VOLINO 1º

(M.M. 69.)
SCHERZO.

Musical score for Violino 1, Scherzo section. The score is written in 3/4 time and includes the following dynamics and markings:

- Staff 1: *f*, *dimin.*, *p*
- Staff 2: *cresc.*, *f*
- Staff 3: *p*
- Staff 4: *f*
- Staff 5: *pp*
- Staff 6: *pp*
- Staff 7: *cre - - scen - - do - - ff*
- Staff 8: *dimin. pp*
- Staff 9: *cresc.*, *f*, *pp*
- Staff 10: *1º*, *2º*

TRIO.

Musical score for Violino 1, Trio section. The score is written in 3/4 time and includes the following dynamics and markings:

- Staff 11: *pp*
- Staff 12: *pp*

VIOLINO 1º

3 2 4 2 2

cre - scen - do *f*

dimin. *pp*

Scherzo e Trio D.C. ma senza repetizione e poi il seguente

SCHERZO. *f* *p* 4

cresc.

pp *cresc.*

cresc. *f* *cresc.*

ff *p*

3 4 4

4 4 4 4 4

0 3

cresc. *f* *dimin.* Flageolet

VIOLINO 1^o

Allegro molto. (♩=120)

FINALE. PASTORALE.

1

pp Flageolet

cresc. f p

p cresc. pp

cresc. f ff

dimin.

p cresc. f

dimin. pp

cresc. p cresc. mf

tr 3 dimin. p

1 1

VIOLINO 1º

- Staff 1:** A melodic line with a first ending bracket.
- Staff 5:** A melodic line with first and second endings marked with '1' and '2'.
- Staff 7:** A melodic line with trills and the instruction "tiré" (drawn out).

VIOLINO 1º

loco

VIOLENO 2º

L. Spohr. Op. 106. 1

Allegro moderato.

QUINTETT Nº 5.

- Staff 5:** Continues with *pp* dynamics.
- Staff 9:** Continues with *f* dynamics and trills.
- Staff 12:** Continues with *f* dynamics and trills.

VIOLINO 2º

- Staff 1:** Starts with a melodic line featuring accents (>) and a *dimin.* instruction.
- Staff 3:** Continues the melodic development.
- Staff 7:** Contains a trill (*tr*) and a *cresc.* instruction.
- Staff 10:** Concludes with trills (*tr*) and a first ending bracket labeled '1'.

VIOLINO 2º

pp
pp
tr
cresc.
tr
f

LARGHETTO. *p* cresc. *pp*

p

cresc. - - - - - > dimin. *p*

1 >

3 >

>

cresc. - - - - - *f* - - - - - dimin. *pp* cresc.

VIOLINO 2º

p *pp* *cresc.* *p*
cresc. *f* *dimin.*
pp *1* *>* *pp* *p*
cresc. *>* *pp*
cresc. *>* *dimin.* *p* *1*
pp
cresc. *f*
p *cresc.*
f *dimin.* *pp* *cresc.* *>* *p*
pp *cresc.* *f*
dimin. *3* *3*

VIOLINO 2º

SCHERZO. 

TRIO. 

VIOLINO 2º

cre - scen - - do

f

dimin.

1

pp

pp

f

pp

3

cresc.

Scherzo e Trio D.C. ma senza
repetizione e poi il sequente.

SCHERZO.

f

p

cresc.

f

pp

1

crescen - do

f

ff

p

tr

cresc.

f

dimin.

VIOLINO 2º

Allegro molto.

FINALE PASTORALE.

VIOLINO 2º

VIOLINO 2º

1. *p* *cresc. f*

f *p*

tr *dimin. pp*

tr *pp*

f

f *1*

p

tr *cresc. f* *tr*

tr *dimin. p pp* *morendo*

Fine.

VIOLA 1^a

L. Spohr, Op. 106. 1

Allegro moderato.

QUINTETT N^o 5.

VIOLA 1^a

p

cresc. - - - *f*

pp

pizz. *arco* *pizz.* *arco* *pizz.*

cresc. *ff* *f*

arco

ff *tr*

p *pp* *f* *tr*

tr *dimin.* *pp*

VIOLA 1^a

VIOLA 1^a

LARGHETTO.

VIOLA 1^a

- Staff 1: *pp*, *cresc.*, *pp*, *cresc.*
- Staff 2: *f*, *dimin.*, *pp*, *pp*
- Staff 3: *pp*, *p*
- Staff 4: *pp*, *cresc.*, *dimin.*
- Staff 5: *p*
- Staff 6: *pp*, *cresc.*
- Staff 7: *f*
- Staff 8: *p*, *cresc.*
- Staff 9: *f*, *dimin.*, *pp*, *cresc.*, *pp*
- Staff 10: *cresc.*, *f*, *morendo.*, *dimin.*, *pp*

VIOLA 1^a

SCHERZO.

f *p*
cresc. *f* *p*
fz *fz*
fz *fz* *f*
pp
cresc.
f *ff*
pp *cresc.* *f*
pp *3* *1°* *2°*
1 *1*

TRIO.

pp

VIOLA 1a

cre - - scen - - do *f* *dimin.* *pp*

cresc

Scherzo e Trio D.C. ma senza
repetizione e poi il sequente.

SCHERZO.

f *p*

cresc. *f* *pp*

cresc.

f *ff*

p

cresc.

f *dimin.*

VIOLA 1^a

Allegro molto.

FINALE.
PASTORALE.

VIOLA 1^a

VIOLA 1^a

VIOLA 1^a

1 3 1 2 *tr*
cresc. *f* *f*

p *dimin.* *pp*

pp

f

f

f

p

tr *tr* *Flag.*

f *Flag.* *Flag.* *dimin.* *Flag.*

natur. *morendo*

Fine.

VIOLA 2^a

L. Spohr. Op. 106.

1

Allegro moderato.

QUINTETT. N^o 5.

VIOLA 2^a

tr
p

cresc. - - - - - f

1 pizz. arco pizz. 1
pp

arco f> pizz. arco

tr
p pp f

dimin. - - - - - pp cresc.

VIOLA 2^a

VIOLA 2^a

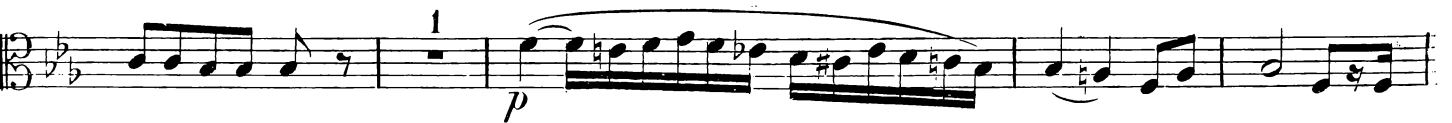

VIOLA 2^a

pp

cresc. - - - - - *f* *dim.*

pp

pp

p

p

p

p

pp

pp

f

f

pizz. *arco* *cresc.* *pp* *cresc.*

cre - - - - *scen*

cre - - - - *scen*

do - - - - *f* *dimin.* *pp*

do - - - - *f* *dimin.* *pp*

morendo

morendo

VIOLA 2ª

SCHERZO.

f *p*

cresc *f* *p*

fz fz fz fz f

pp

cre - -

scen - do

pp *cresc.* *f*

1º 2º

TRIO.

pp

cresc. *f* *dimin*

pp

Scherzo e Trio D.C. ma senza repetizione e poi il sequente.

VIOLA 2^a

SCHERZO.

Allegro molto.
FINALE PASTORALE.

VIOLA 2^a

pp

cresc. mf

dimin. pp

f

pizz. p

f

p

cresc. f p

dimin. pp

cresc. pp

ff

cresc. f

1

1 9

dimin.

VIOLA 2^a

pp p

cresc. - - mf dimin

pp f

2 pizz. 1 3 arco 1 f

2 p tr tr tr tr dimin.

pp pp

f f

p tr tr cresc. f tr

tr dimin. p pp morendo

Fine.

VIOLONCELLO.

L. Spohr, Op. 106.

Allegro moderato.

QUINTETT N.º 5.

VIOLONCELLO.

VOLONCELLO.

tr

tr

dimin.

pp

pizz.

pp

f p f p pp

cresc.

f

dimin.

arco

tr

pizz.

arco

tr

cresc.

pizz.

f

1

VIOLONCELLO.

arco

pizz.

arco

pp

pp

cresc. - - f

tr

tr

tr

LARGHETTO.

cresc.

p

pp

p

cresc.

dimin.

1

pp

pizz.

arco

dimin.

cresc.

f

VOLONCELLO.

pp *cresc.* *pp*

cresc.

f *3* *p* *pp*

pp *p*

pp *cresc.* *dimin*

pp *pp*

cresc. *f* *pizz.* *p*

arco *cresc.* *f* *pp* *cresc.*

pp *cresc.*

f *dimin.* *pp*

cresc. *f* *morendo*

VIOLONCELLO.

SCHERZO.

f *p*
cresc. *f* *p*
fz *f* *fz* *fz* *fz* *ff*
pizz. *p*
1 *arco* *cresc.* *f* *ff*
dimin. *pp*
cresc. *f* *pp*
1^o *2^o*

TRIO.

pp
3 *pizz.* *3* *arco*
 cre - scen - do *f* dim.

VOLONCELLO.

pp

3 pizz. 3 1 arco cresc.

Scherzo e Trio D.C. ma senza repetizione e poi il sequente.

SCHERZO.

f *p*

cresc. *f* > *pp*

cresc.

f *ff*

p

cresc.

f *dimin.*

Allegro molto. Flageolet *pp*

1 *cresc* *f* *dimin.*

p *cresc.*

pp 1 1

VOLONCELLO.

- Staff 3:** Ends with a *dimin.* marking.
- Staff 4:** Includes a first ending bracket labeled '1', *pizz.* (pizzicato), *arco* (arco), *p*, *cresc.*, and *f* dynamics, ending with *dimin.*
- Staff 5:** Features *pp*, *pizz.*, *arco*, *cresc.*, *f*, *pizz.*, *arco*, and *trp* (triplets) markings.
- Staff 6:** Includes *pizz.*, *cresc.*, *f*, *dimin*, and *pp* markings.
- Staff 7:** Continues with *pp* dynamics.
- Staff 8:** Features *pizz.* and *f* dynamics.
- Staff 9:** Includes *arco* and a second ending bracket labeled '2' with *pizz.* and *pe* markings.
- Staff 10:** Features first and second ending brackets labeled '1' and '2', *arco*, *f*, and *pp* dynamics.
- Staff 11:** Includes *pp* and *Flag.* (flagging) markings.
- Staff 12:** Features *cresc.*, *f*, *p*, *Flag.*, and first ending brackets labeled '1'.
- Staff 13:** Includes *cresc.*, *f*, *dimin.*, and *p* dynamics.
- Staff 14:** Ends with *cresc.* and *pp* dynamics, and a first ending bracket labeled '1'.

VOLONCELLO.

cresc. *ff*

dimin. *1* *pizz.* *arco* *p*

cresc. *f* *dimin.* *pp* *pizz.* *arco*

pizz. *f* *arco* *p* *pizz.*

arco *dimin.* *pp*

pizz. *arco*

2 *pizz.* *1* *2* *p*

arco *2* *2* *p* *dimin.* *p*

pp *f*

1

Flag. *1* *cresc.*

f *dimin.* *p* *pp* *morendo*