

Heinen Wollheiser  
Hamburg, 1912.

29/20  
107364

Quatrième

POT-POURRI

Pour le Violon,

accompagné de

Violon, Alto et Basse,

PAR

Louis Spohr.

Oeuvre 24.

N<sup>o</sup> 3141.

Prix f. 2. —

A Offenbach  $\frac{1}{M}$ , chez J. André.

W. R.

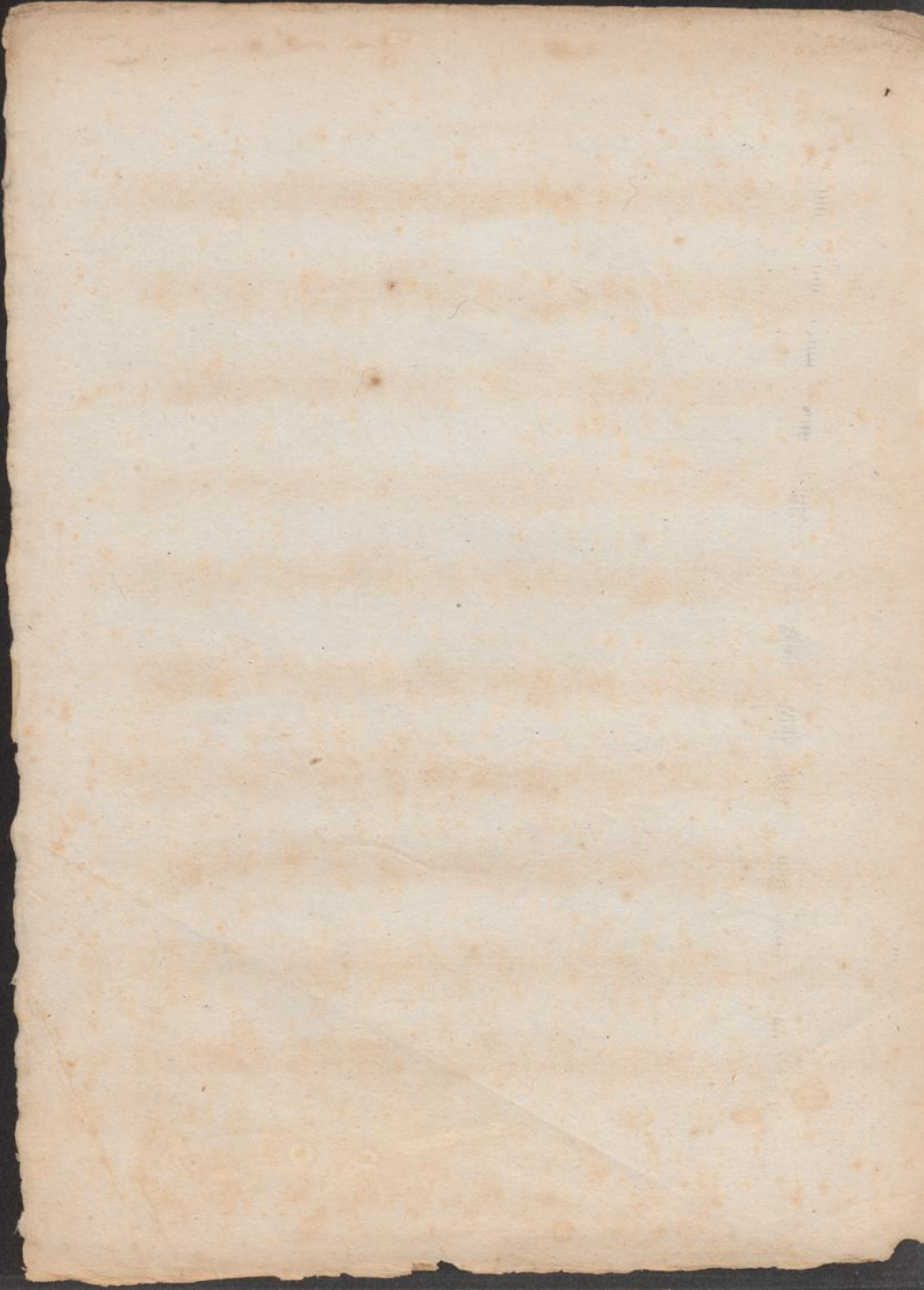

107364

Sopr.: op. 24.

Violino principale.

3

Potpourri.

Adagio con molto espressione.

Allargatto.

V. S.  
3141

## Violino principale.

Violino principale.

*Violino principale.*

Violino principale.

Allegro

Allegretto

*p* *mf* *pp*

*tr*

2 3 4 3 2

2 3 4 3 2

4

2

2

L. Spohr.  
Quartett. op 24.

Violino secondo.

Spohr op. 24.

2

Violino. 2<sup>da</sup>

*Adagio.*  
*Pizz.*  
*p*  
Poupourri

*Alllegretto.*

*pizz.*  
*p*  
*f*  
*p*

*Violino 2<sup>da</sup>*

Violino 2<sup>o</sup>*Gravioso.*

2

*p* *mf* *f* *p*

*mf* *p*

*f* *mf* *p*

*f* *mf* *p*

*f* *mf* *p*

*f* *mf* *p*

*f* *mf* *p*

*f* *mf* *p*

*f* *mf* *p*

*f* *mf* *p*

3

Violino 2<sup>o</sup>

Violino 2<sup>o</sup> musical score, first section. The score is written in G major (one sharp) and 3/8 time. It consists of ten staves of music. The first staff begins with a treble clef and a key signature of one sharp. The music features a series of eighth-note patterns, some with accents (*acc.*). The second staff includes the tempo marking *All'vivace* and the dynamic marking *mol.*. The third staff has a *pp* marking. The fourth staff has a *mf* marking. The fifth staff has a *pp* marking. The sixth staff has a *pp* marking. The seventh staff has a *pp* marking. The eighth staff has a *pp* marking. The ninth staff has a *pp* marking. The tenth staff ends with a first ending bracket and a *1* marking. The section concludes with the instruction *poco a poco ritardando.*

Violino 2<sup>o</sup> musical score, second section. The score is written in G major (one sharp) and 3/8 time. It consists of four staves of music. The first staff begins with a treble clef and a key signature of one sharp. The tempo marking *Alliegretto* is written above the first staff. The first staff has a *piu.* marking. The second staff has a *f* marking. The third staff has a *p* marking. The fourth staff has a *pp* marking. The section concludes with a double bar line.

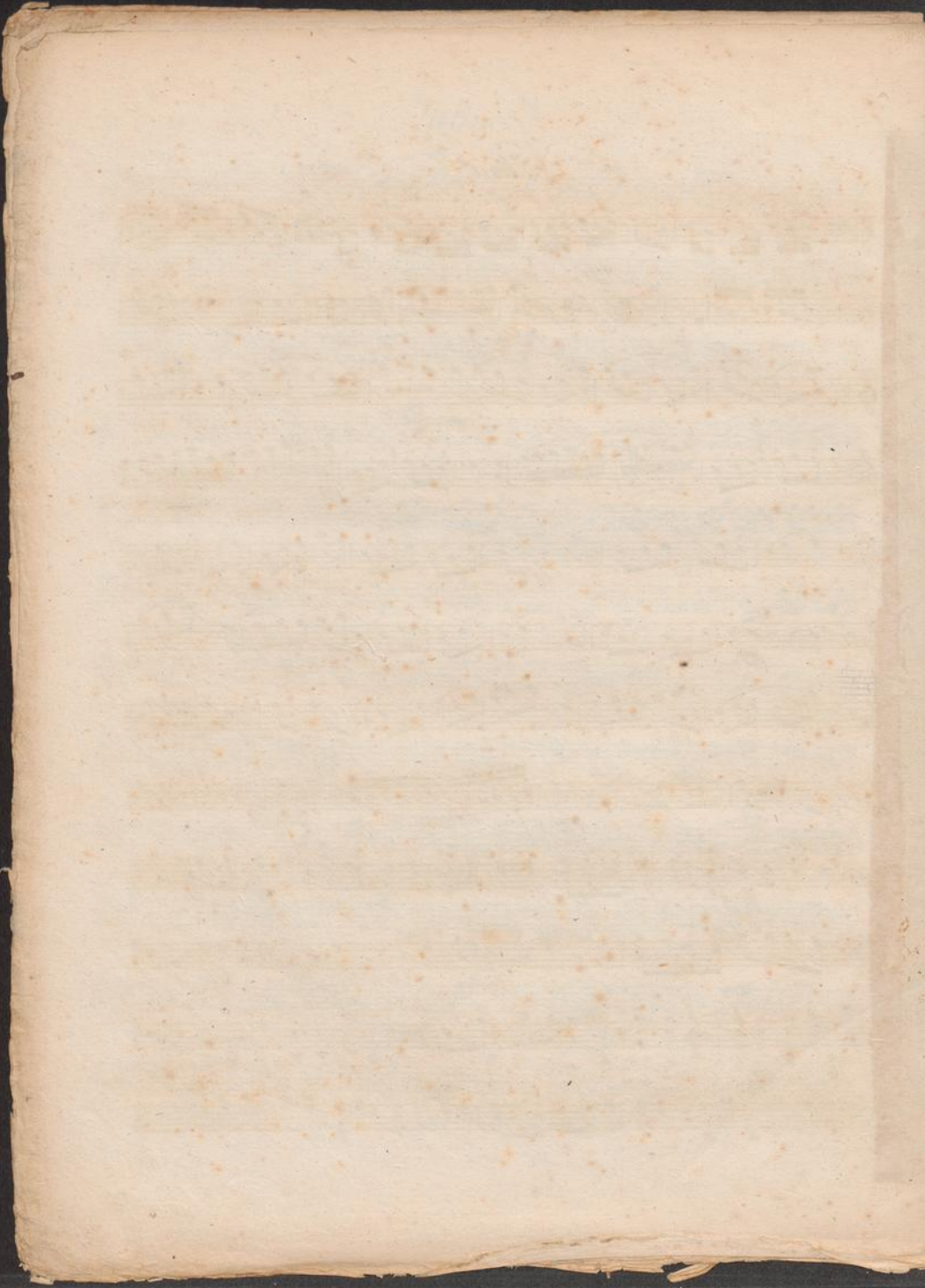

Heiner Waltheim.

Hamburg, 1912.

L. Spohr.

Anasteth. op 24.

Viola.

Spohr op: 24.

2

Viola.

Potpourri.

*Adagio.*

*Alliegretto*

Viola.

## Viola

*Gravioso*

Viola.

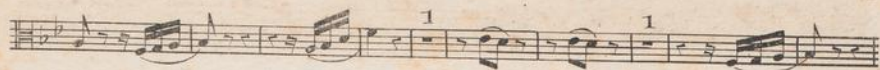

*Allo vivace*

*poco a poco ritardando.*

*Allegretto*

Heine Wolkeim.

Hamburg, 1812.

L. Spohr.  
Quartett op. 24.

Violoncello.

Spohr op. 21.  
2

Violoncello.

Potpouri

*Adagio.*

*Violoncello.*

Violoncello musical score, first system. The score consists of two staves. The upper staff begins with a dynamic marking of *f* (forte) and contains a melodic line with eighth and sixteenth notes. The lower staff contains a bass line with eighth notes. A dynamic marking of *p* (piano) appears in the lower staff. The system concludes with a double bar line.

Violoncello musical score, second system. The score consists of two staves. The upper staff begins with a dynamic marking of *f* (forte) and contains a melodic line with eighth and sixteenth notes. The lower staff contains a bass line with eighth notes. A dynamic marking of *pp* (pianissimo) appears in the lower staff. The system concludes with a double bar line.

*Andante.*

Violoncello musical score, third system. The score consists of two staves. The upper staff begins with a dynamic marking of *arco* (arco) and contains a melodic line with half notes. The lower staff contains a bass line with half notes. The system concludes with a double bar line and a 2/4 time signature.

## Violoncello.

*Gravissimo.*

*Violoncelle*

*Allegro vivace.*

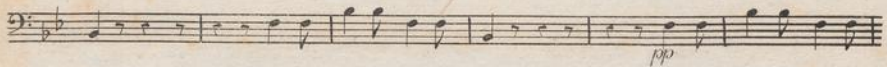
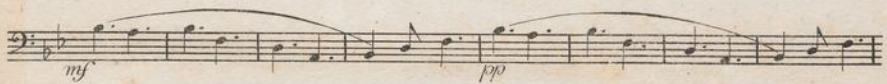
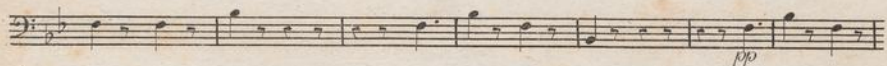
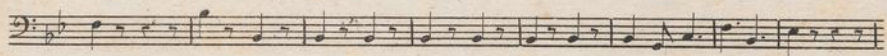
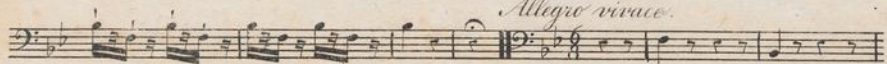

*Allegretto.*

