

21723

# DUO CONCERTANT

Pour Pianoforte

ET

Violon

composé

par

## LOUIS SPOHR.

*Propriété des Editeurs.*

Oeuv. 95.

Fr 2 Tblr.

Leipsic

*chez Breitkopf & Härtel,*

*à Paris, chez Troupenas.*

*Enregistré dans les Archives de l'Union.*

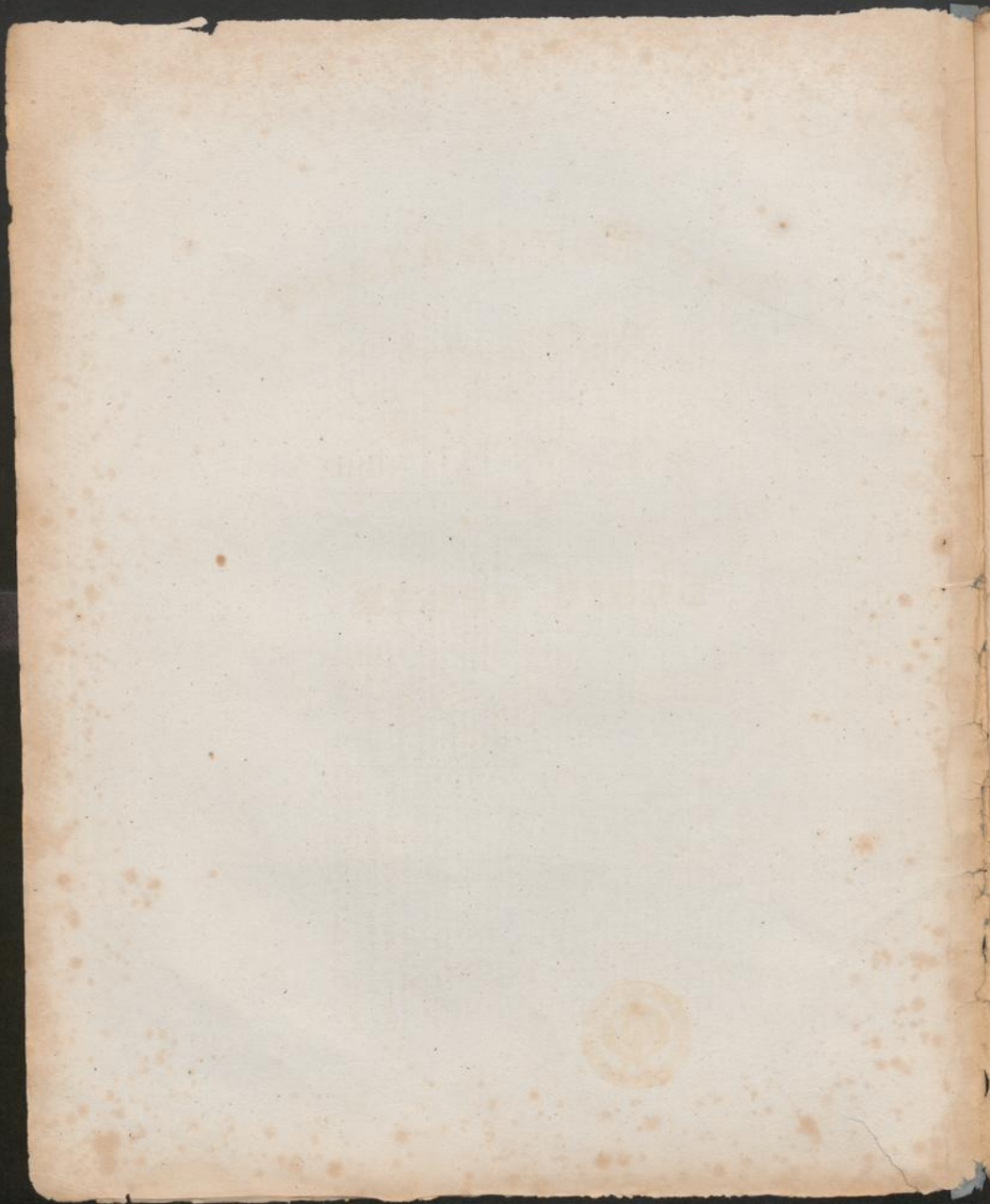

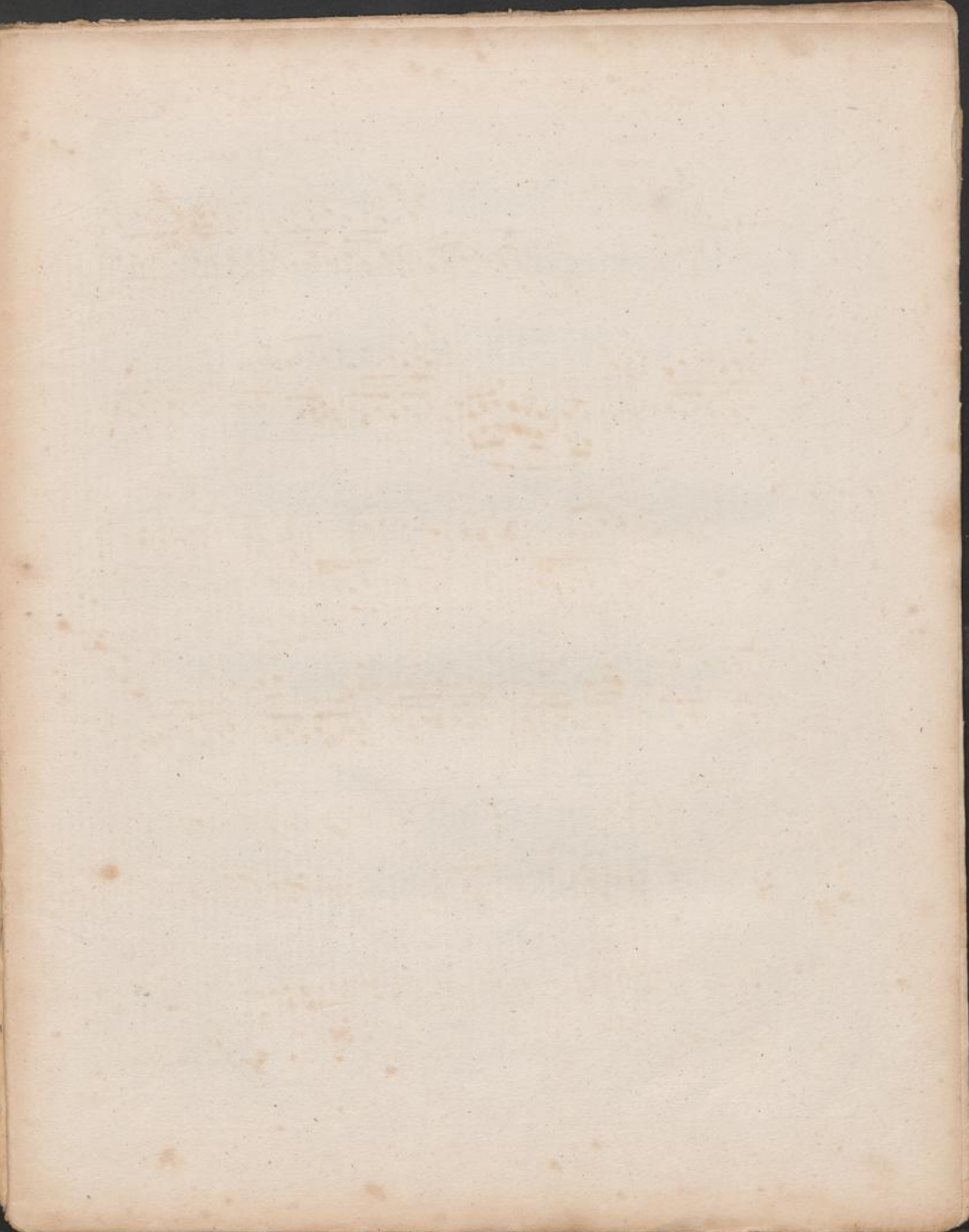

## DUETTÒ.

ALLEGRO MODERATO.

L. Spohr, Op. 93.

PIANOFORTE.

8

*f* *dim.* *pp* *pp*

*p*

..... loco.

*p* *cresc.* *f* *dim.* *f* *p*

*p* *p*

*f* *p* *p*

dim. pp

*f* loco.

*p* *cresc.* *dim.* *f* *p*

*p*

*p*

## ADAGIO.

The score consists of six systems of music. The first system shows the piano introduction with dynamics *mf* and *p*. The second system continues the piano part with dynamics *mf* and *p*. The third system introduces the vocal line with dynamics *cresc.*, *f*, and *dim. p*. The fourth system continues the piano accompaniment with dynamics *cresc.* and *f*. The fifth system continues the piano accompaniment with dynamics *dim.* and *pp*. The sixth system concludes the piece with dynamics *cresc.*, *f*, and *tr.*, and includes the vocal line with the lyrics "di - mi - nuendo ritard."

Dynamics markings include *mf*, *p*, *cresc.*, *f*, *dim.*, *pp*, and *tr.*. The score also features various musical ornaments such as trills and slurs.

a Tempo.

*a Tempo.*

*p*

*loco.*

*p*

*loco.*

*cresc.*

*f*

*loco.*

*di - mi -*

*p*

*p*

*tr.*

*cresc.*

*f*

*loco.*

*tr.*

*dim.*

*p*

SCHERZO.

VIVACE.

8<sup>va</sup> loco.

*p*

*f*

*dim.*

TRIO.

*pp*

*cresc.*

*pp*

*p*

*cresc.*

*f*

*dim.*

*pp*

*cresc.*

Second system of the piano score. The right hand continues with a melodic line, and the left hand provides a steady accompaniment. Dynamics include *f* and *p*.

Third system of the piano score. The right hand features a melodic line with *pp* and *dim.* markings. The left hand accompaniment includes *p* and *pp* dynamics.

Fourth system of the piano score. The right hand has a melodic line starting with *pp*. The left hand accompaniment includes *cresc.* and *p* markings.

Fifth system of the piano score. The right hand continues with a melodic line, and the left hand accompaniment includes *f* and *dim.* markings.

Sixth system of the piano score. The right hand has a melodic line with *pp*, *f*, *p*, *f*, and *p* dynamics. The left hand accompaniment includes *f* and *p* dynamics.

1. *f* *dim.* *pp* *f* *p*

2.

Scherzo D.C. senza Repl.

## ALLEGRETTO.

*p* *cresc.* *f*

*f* *tr*

*tr* *dim.* *p* *cresc.* *f* *tr*

*tr* *p* *cresc.* *f* *loco.*

*p* *f* *dim.*

*poco ritardando.* *a Tempo.*

*f* *dim.* *p*

*cresc.* *f* *p*

*cresc.*

*f* *cresc.* *ff*

8.....

- System 2:** The right hand continues with trills. The left hand has a melodic line. Dynamics include *p*.
- System 3:** The right hand has a melodic line with trills. The left hand has a melodic line. Dynamics include *f*.
- System 4:** The right hand has a melodic line. The left hand has a melodic line. Dynamics include *dim.* and *pp*.
- System 5:** The right hand has a melodic line. The left hand has a melodic line. Dynamics include *cresc.* and *f*.

*p* *cresc.*

*f*

*poco a poco*  
*di - mi -*

*ritardando.* *a Tempo*  
*nu - en - do*

*pp* 8

..... loco.

cre - scen - do

s..... loco.

*f* *cresc.* *ff*

s..... loco.

..... loco. s..... loco. s..... loco. s.....

..... loco. s..... loco. s..... loco.

Fine.

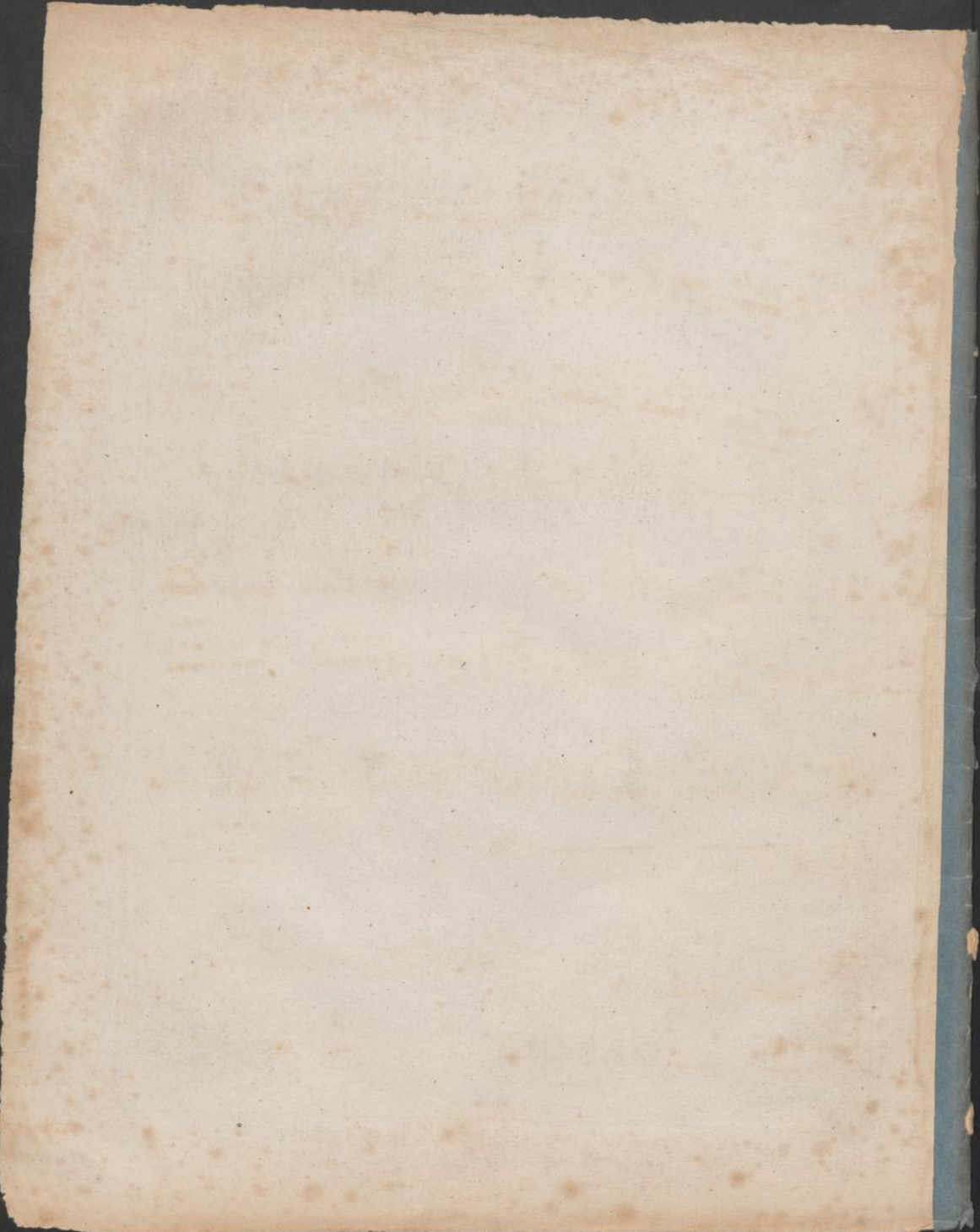

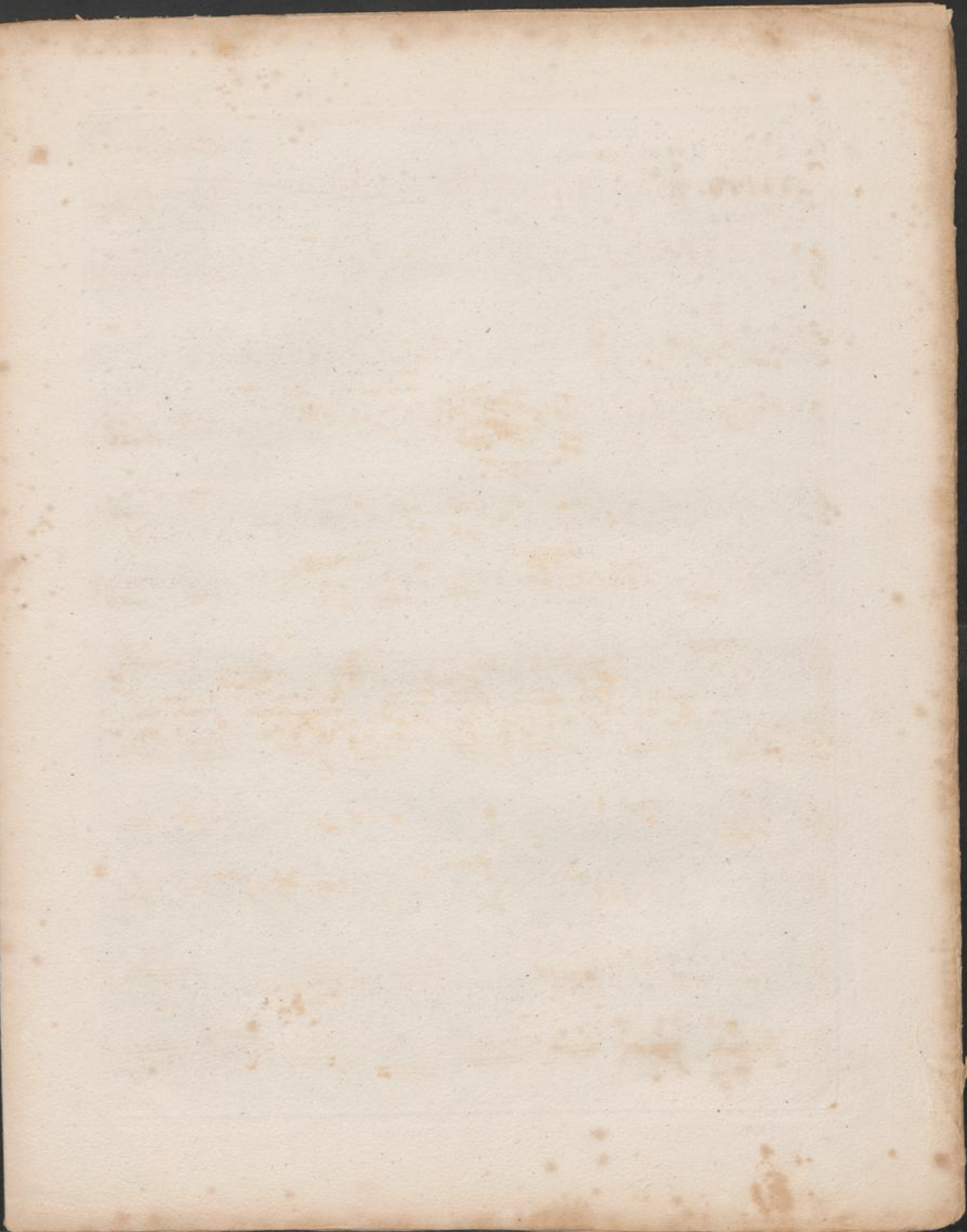

## VIOLINO.

ALLEGRO MODERATO.

L. Spohr, Op. 95.

**DUETTO.**

VIOLINO.

VIOLINO.

VIOLINO.

- Staff 1: *p*
- Staff 2: *f*, *p*, *f*
- Staff 3: *dim.*, *pp*, *cresc.*, *f*
- Staff 4: *tr*
- Staff 5: *pousse.*
- Staff 6: *cresc.*, *f*, *p*, *f*, *p*
- Staff 7: *f*, *p*, *pp*, *cresc.*, *f*, *tr*
- Staff 8: *tr*, *cresc.*, *f*
- Staff 9: *p*
- Staff 10: *p*, *morendo*

## VIOLINO.

ADAGIO.

*p* *p* *cresc.* *f*  
*f* *dim.* *p*  
*cresc.*  
*f* *diminuendo.*  
*a Tempo.*  
*ritardando.*  
*trc. cresc.* *mf*  
*dim.* *p* *f*  
*p* *f*  
*dim.* *p* *cresc.* *f*  
*dim.* *pp* *cresc.*  
*cendo.* *f*

VIOLINO.

VIVACE.  
SCHERZO.

## VIOLINO.

TRIO.

4

*p* *cresc.* *mf*

*p* *cresc.* *f*

*dimin.*

*loco.* *mf* *f*

*cresc.* *f*

*f* *p* *f* *p* *pp*

*pp* *tr.* *cresc.*

*f* *p*

*f* *pp* *pp* *dim.*

*mf*

8

*dim.*

Scherzo D. C.  
senza Replica.

VICLINO.

ALLEGRETTO.

FINALE.

*p* *triv.*

*cresc.* *f*

*f* *p*

*cresc.* *f* *f*

*p*

*f*

*dim.* *p* *cresc.*

*2* *Pianof.* *poco ritard.*

*a Tempo* *Viol.* *p* *tr.*

*pp* *pp*

*1* *poco ritard.*

VIOLENO.

