

And.^{te} mod.^{to}

INTRODUCTION.

THÈME.

Cantabile.

Un peu plus vite.

Var: 1^{re}

Var: 2^e

Var: 3^e

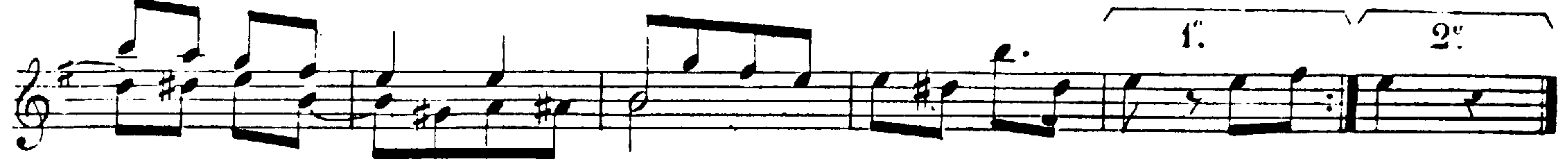

Plus animé.

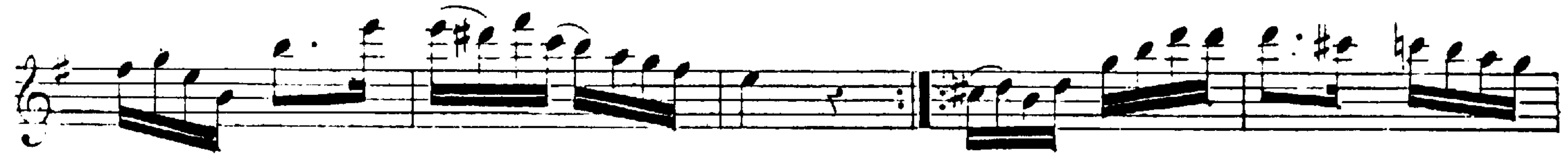

Un peu moins vite.

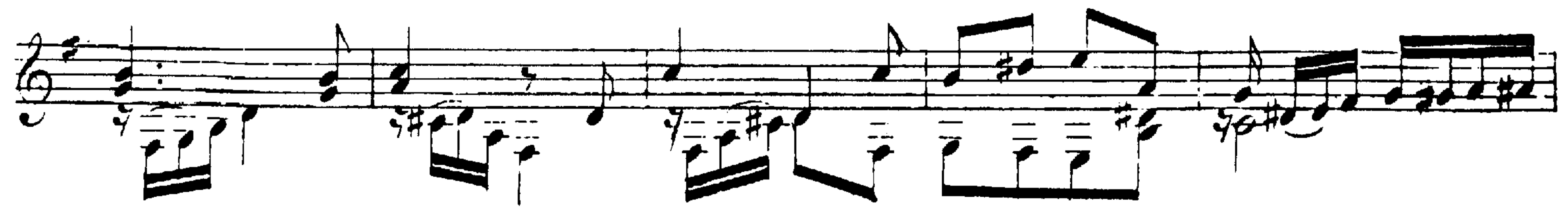
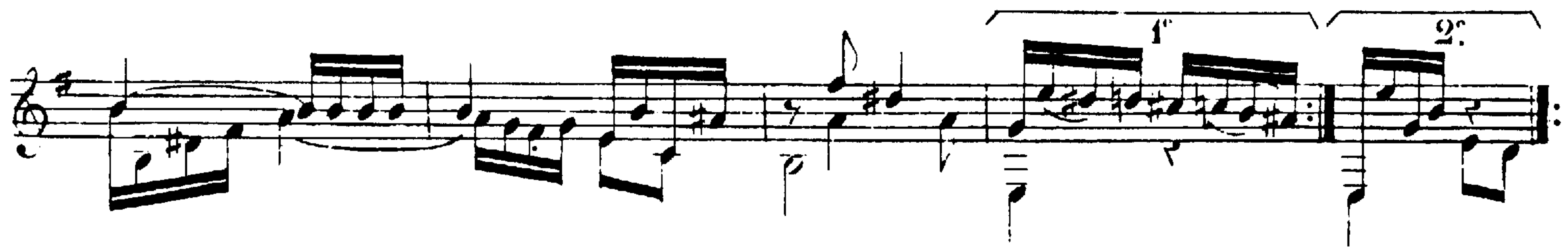
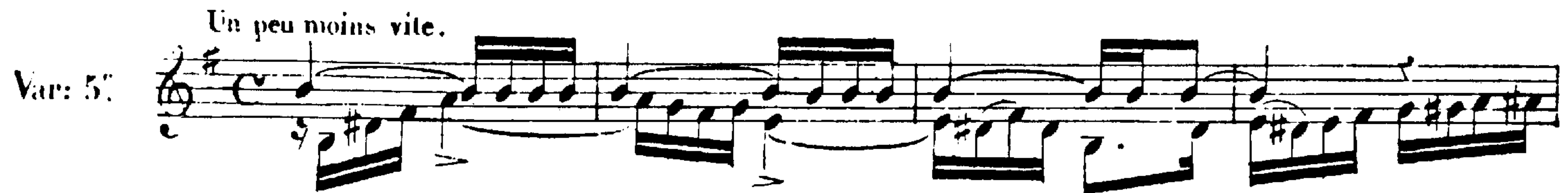

Encore moins vite.

Var: 6°

Var: 7°

Plus lent.

Var: 8°

1^{er} Mouvement.

1.^o 2.^o

Plus vite .

Var: 9^o

Allegretto.

And.^{te} mod.^{to}

INTRODUCTION.

THEME.

p Cantab:

Faites sentir la Gamme.

Faites sentir la Gamme.

Un peu plus vite.

Var: 1^{re}

Var: 2°

Var: 3°

Var: 4°

Plus animé.

un peu moins vite.

Var: 5°

encore moins vite.

Var: 6°

Plus lent.

Var: 7^e.

The second line continues the melodic line from the first line, maintaining the same rhythmic and harmonic structure.

The fourth line concludes Variation 7 with a final cadence, including a repeat sign and a fermata over the final notes.

1^{er} Mouvem!

Var: 8^e.

The second line of Variation 8 includes first and second endings. The first ending is marked with a bracket and *1^{er}*, and the second ending is marked with a bracket and *2^e*. Both endings lead to a repeat sign.

The third line of Variation 8 continues the melodic line, also featuring first and second endings marked with brackets and *1^{er}* and *2^e* respectively.

Plus vite.

Var: 9^e

Allegretto.

