

# LES FOLIES D'ESPAGNE,

VARIÉES,

ET UN MENUET

COMPOSÉ POUR GUITARE SEULE,

Par FERDINANDO SOR.

(Œuvre 15. ~~~~~ Prix: 2<sup>fr</sup> 40<sup>c</sup>

A Paris, au magasin de Musique de MEISSONNIER, Galerie des Panoramas, N<sup>o</sup> 15,  
et à Toulouse, chez MEISSONNIER aîné et Compagnie, M<sup>d</sup> de Musique, rue S<sup>t</sup>. Rome N<sup>o</sup> 28.

THÈME.

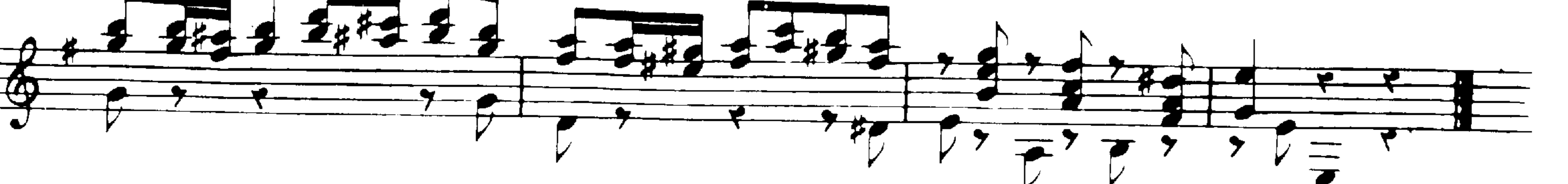
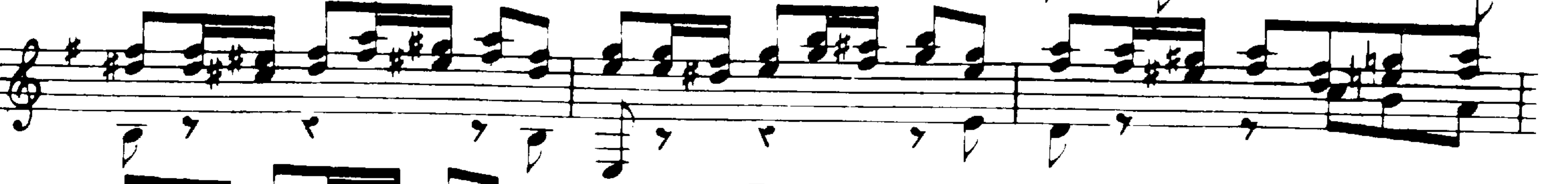
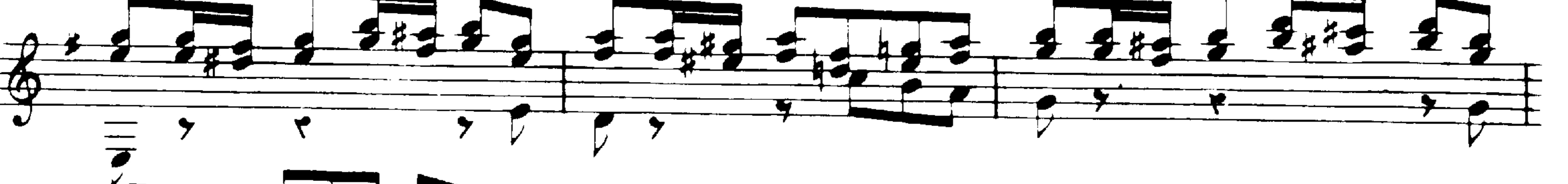
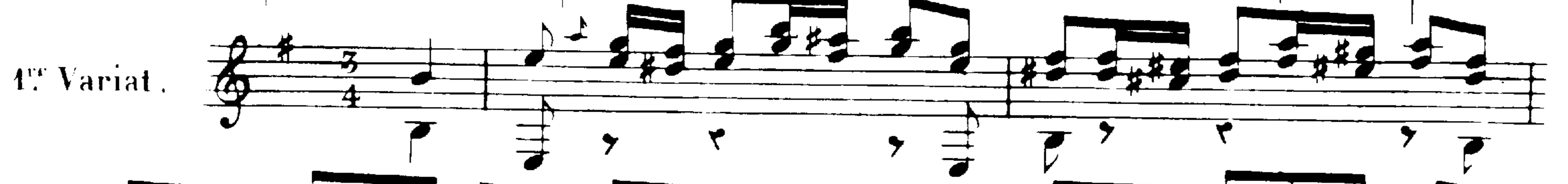

2<sup>me</sup> Variat.

3<sup>me</sup> Variat.

4<sup>me</sup> Variat.

The 4th variation consists of two systems of two staves each. The first system begins with a treble clef, a key signature of one sharp (F#), and a 3/4 time signature. The music is characterized by intricate sixteenth-note patterns in the treble and bass lines, with some triplets indicated by a '3' above the notes. The second system continues this complex rhythmic texture, ending with a double bar line.

Andante.

MENUE T.

The Minuet is presented in two systems of two staves each. The first system starts with a treble clef, a key signature of two sharps (F# and C#), and a 3/4 time signature. It includes dynamic markings such as *p* (piano) and *dol:* (dolce). The second system features a *Fz* (forzando) marking and includes fingerings (1, 2, 3, 4) for the right hand. The piece concludes with a final cadence marked by a double bar line.

Allegretto

# SONATE,

composée par FERDINANDO SOR.

Prix: 1<sup>fr</sup>. 50<sup>cs</sup>.

A Paris, au Bureau du Journal de Guitare,

Chez Meissonnier, rue Montmartre N<sup>o</sup> 182, au coin du Boulevard,

et à Toulouse,

Chez Meissonnier aîné et Compagnie, M<sup>d</sup> de Musique, rue S<sup>t</sup> Rome N<sup>o</sup> 49.

*Allegro moderato.*

SONATE.

# THEME VARIE

POUR LA GUITARE.

Composé par F. SOR.

Prix: 4<sup>fr</sup> 50<sup>c</sup>

A Paris, au Magasin de musique de A. MEISSONNIER, Galerie neuve des Panoramas, N<sup>o</sup> 15.

Andante largo.

INTRODUCTION.

Andantino.

THÈME.

4<sup>es</sup> Variation.

2<sup>o</sup> Variation.

The 2<sup>o</sup> Variation consists of four staves of music in 6/8 time. The first staff begins with a treble clef and a 6/8 time signature. The music features a rhythmic pattern of eighth and sixteenth notes, with some notes beamed together. The second staff continues this pattern, showing some chromatic movement. The third and fourth staves complete the variation, ending with a double bar line and repeat dots.

Minore.

3<sup>o</sup> Variation.

The 3<sup>o</sup> Variation consists of three staves of music in 6/8 time, marked 'Minore'. The first staff begins with a treble clef and a 6/8 time signature. The music is characterized by a more complex rhythmic structure, including many beamed sixteenth notes and some chromaticism. The second and third staves continue the piece, ending with a double bar line and repeat dots.

4<sup>o</sup> Variation.

The 4<sup>o</sup> Variation consists of four staves of music in 6/8 time. The first staff begins with a treble clef and a 6/8 time signature. The music features a rhythmic pattern of eighth and sixteenth notes, with some notes beamed together. The second, third, and fourth staves continue this pattern, ending with a double bar line and repeat dots.