

6<sup>e</sup> Corde en Ré.

N<sup>o</sup> 1.  
de Mohor.

4 3/8  
p

dol.

f

Fin.  
Solo.  
1 2 2 1 2 1 4 1 2 1 2 1 2 4 2 1 2 1 0 1 2 1

f

Poco.

f

p ff ff

6<sup>e</sup> Corde en Ré.

N<sup>o</sup> 1.  
de Mober.

PREMIERE GUITARE.

N° 2.  
de Sor.

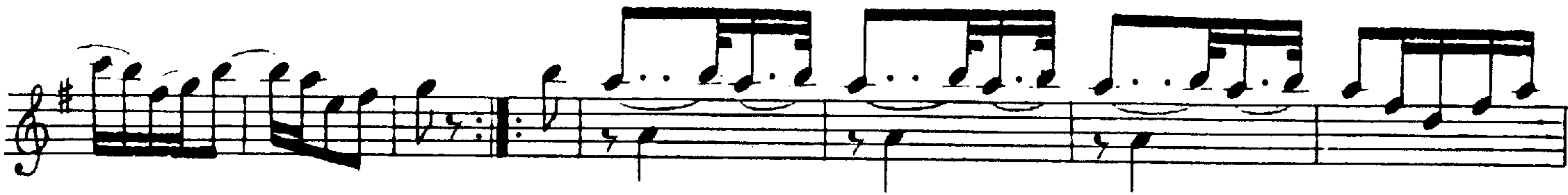

Nº 2.  
de Sor.

PREMIERE GUITARE.

N° 3.  
ie. Mohor.

7  
Cresc.

*f*  
Poco *f*

*f*

Poco *f*

*f*

7

Cresc. *f*

Nº 3.  
de Mohor.

Solo.

f Cres f

Poco f

Solo.

6<sup>e</sup> Corde en Re.

N<sup>o</sup> 4.  
de Steibelt.

SECONDE GUITARE.

6<sup>e</sup> Corde en Ré.

N<sup>o</sup> 4.  
de Steibelt.

Nº 5.  
de Mozart.

SECONDE GUITARE.

Nº 5.  
de Mozart.

Nº 6.  
de Mohor.

Nº 6.  
de Mohor.

