

Celui qui desirait tirer de cet ouvrage tout le profit que j'ai taché de procurer doit faire une grande attention à ne pas s'écarter du doigté, à tenir constamment la main en place, c'est à dire, les doigts devant le manche, et à ne pas donner plus de mouvement que le nécessaire. après avoir joué la premiere partie il doit étudier la seconde et en jouant couramment il sera étonné des acquisitions qu'il aura faites sans s'en appercevoir en les fesant.

### 1<sup>er</sup> DUO.

ANDANTE.

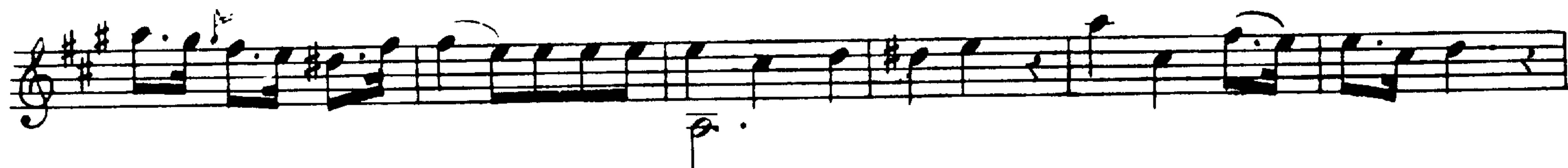

ALLEGRETTO.

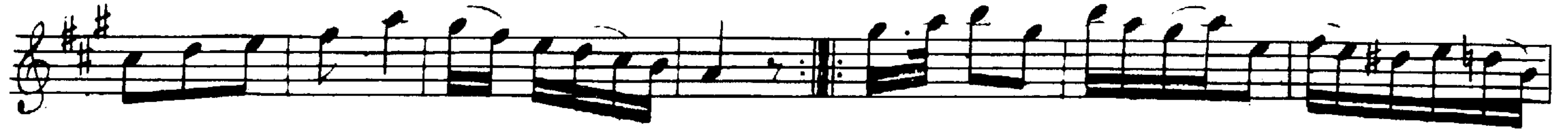

1<sup>er</sup> DUO

ANDANTE.

Harm:

ALLEGRETTO.

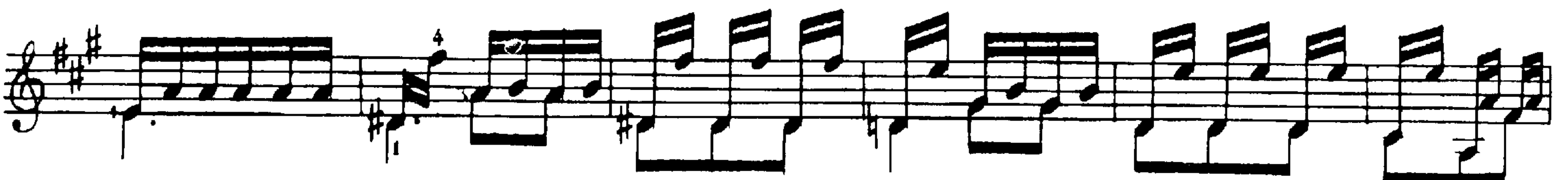
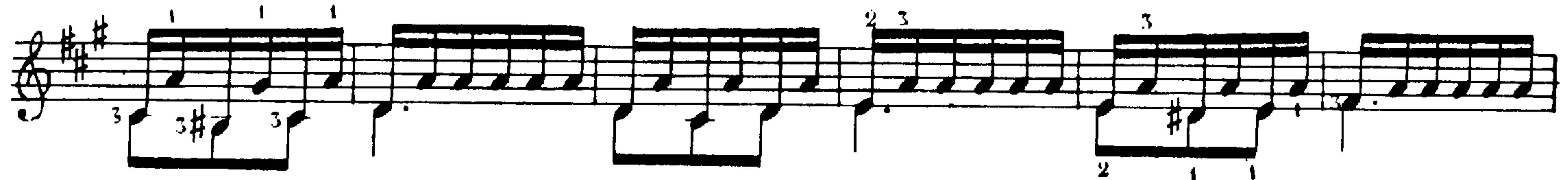
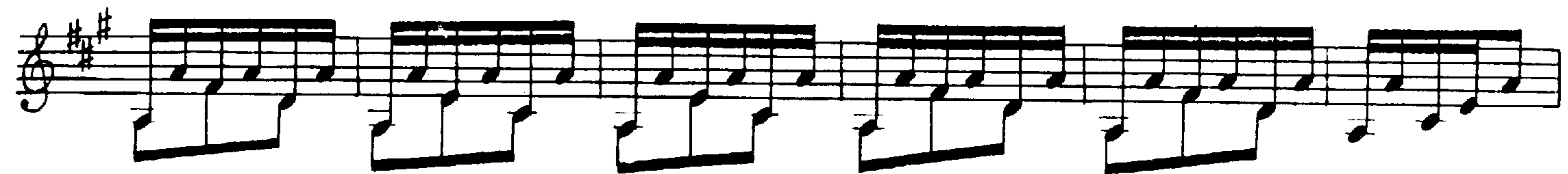

2.<sup>ma</sup> DUO.

ANDANTE.

ALLEGRETTO.

3

1 2 1 2 1 2

3

Horne

7 12

ANDANTE.

ALLEGRETTO.

3<sup>o</sup> DUO.

ANDANTE.

TEME.

1<sup>ra</sup> VARIA:

MINEUR.

2<sup>me</sup> VARIA:

3<sup>me</sup> VARIA:

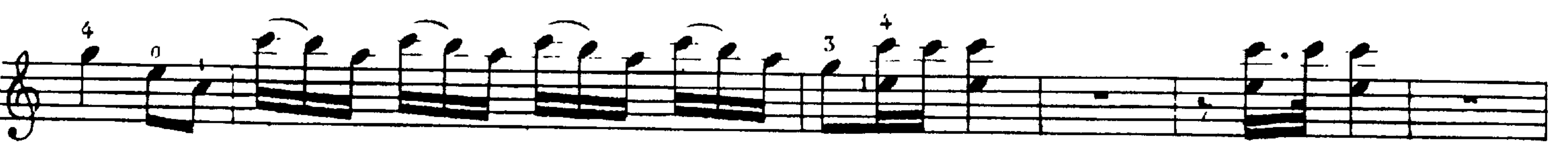
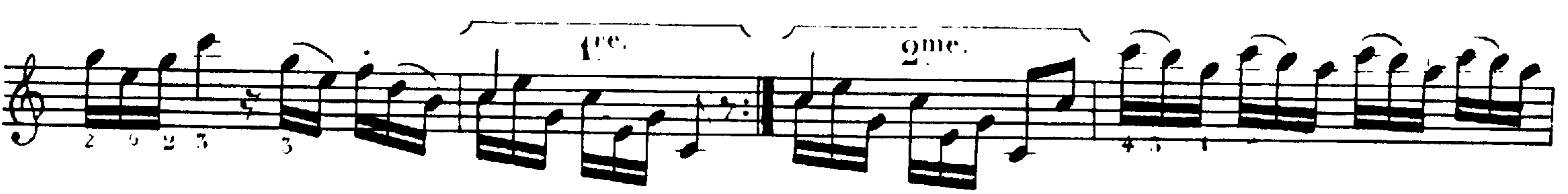
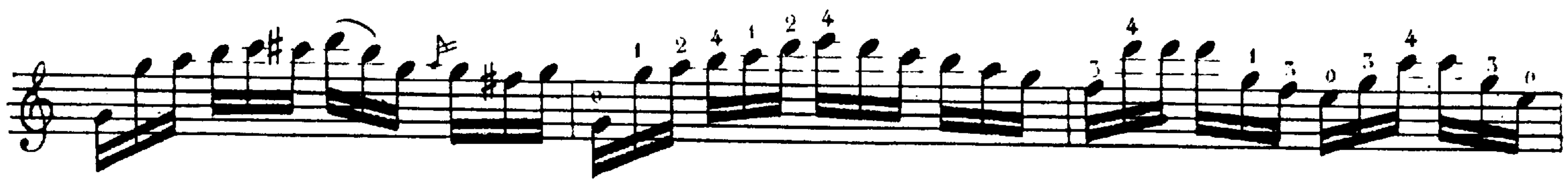
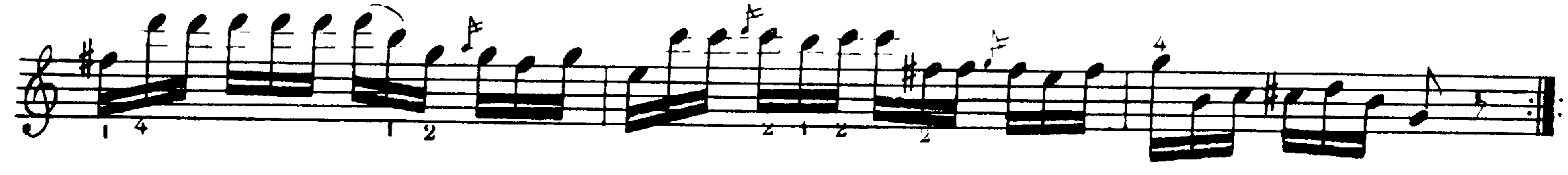

dimin:

V.S.

MOUVEMENT  
DE VALSE.

3.<sup>o</sup> DUO.

ANDANTE

TEME.

1.<sup>o</sup> VARIA:

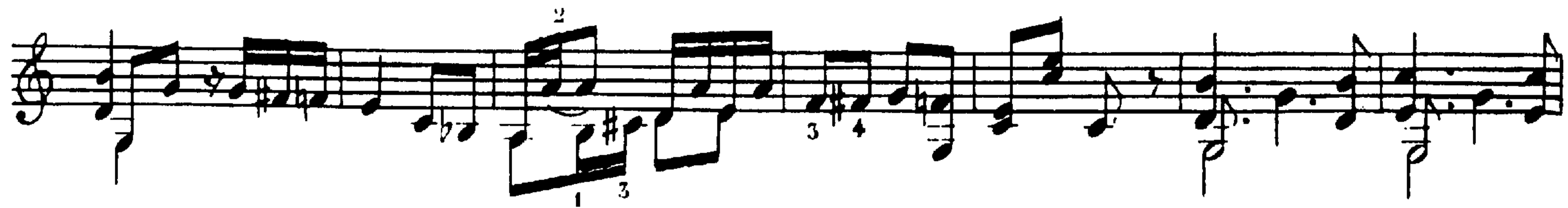
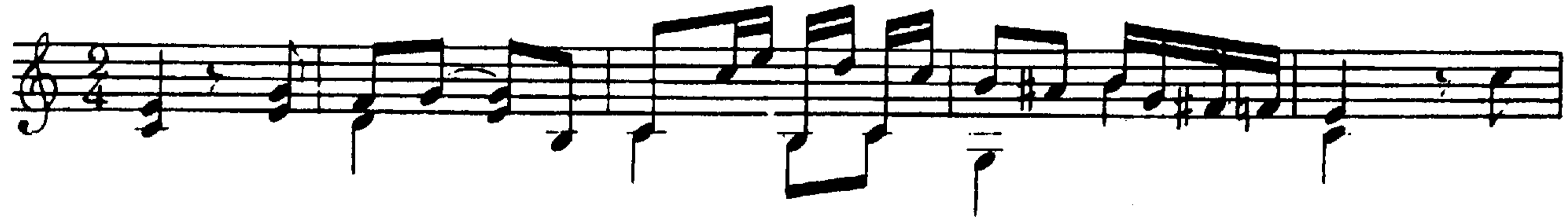

2.<sup>ma</sup> VARIA:

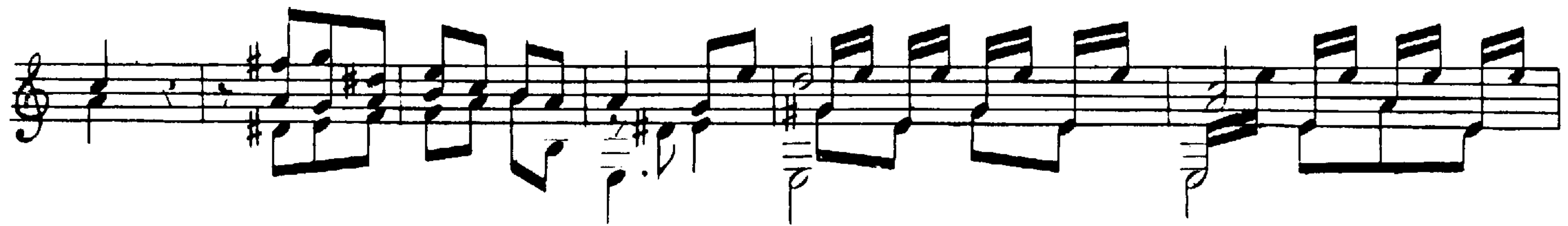
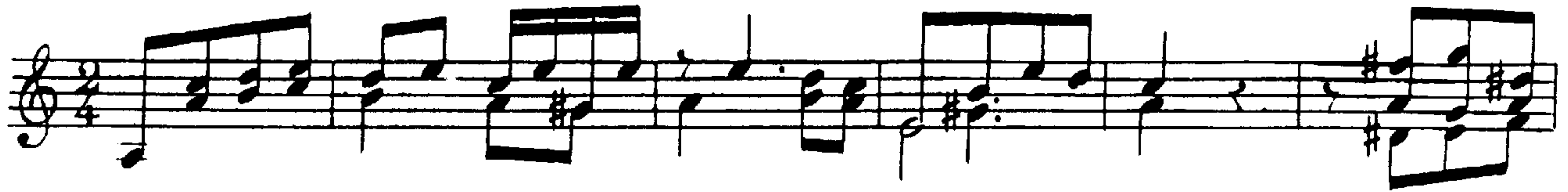

3.<sup>ma</sup> VARIA:

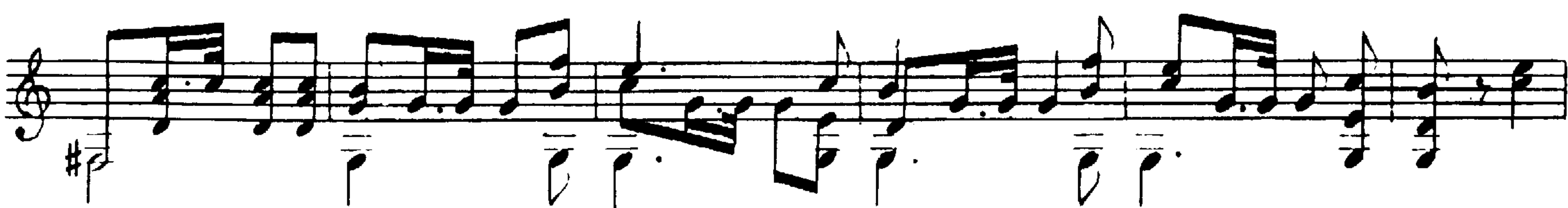
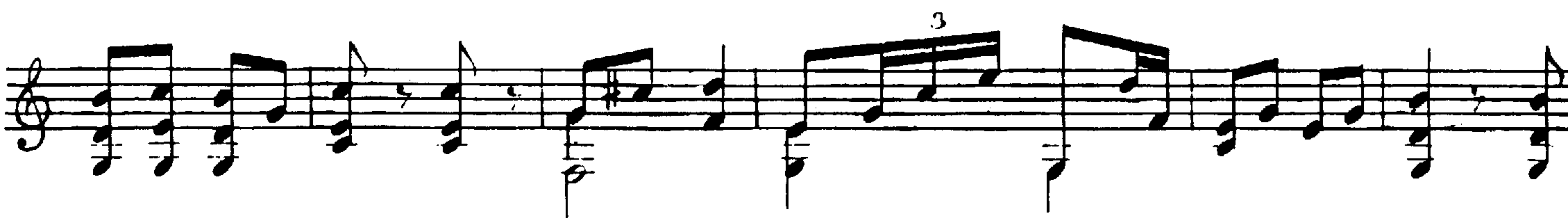

MOUVEMENT  
DE VALSE.

