À Mademoiselle la Comtesse Carla Thun-Hohenstein

Le Bonheur éteint
Zaniklé štěstí

BEDŘICH SMETANA
(1824 – 1884)

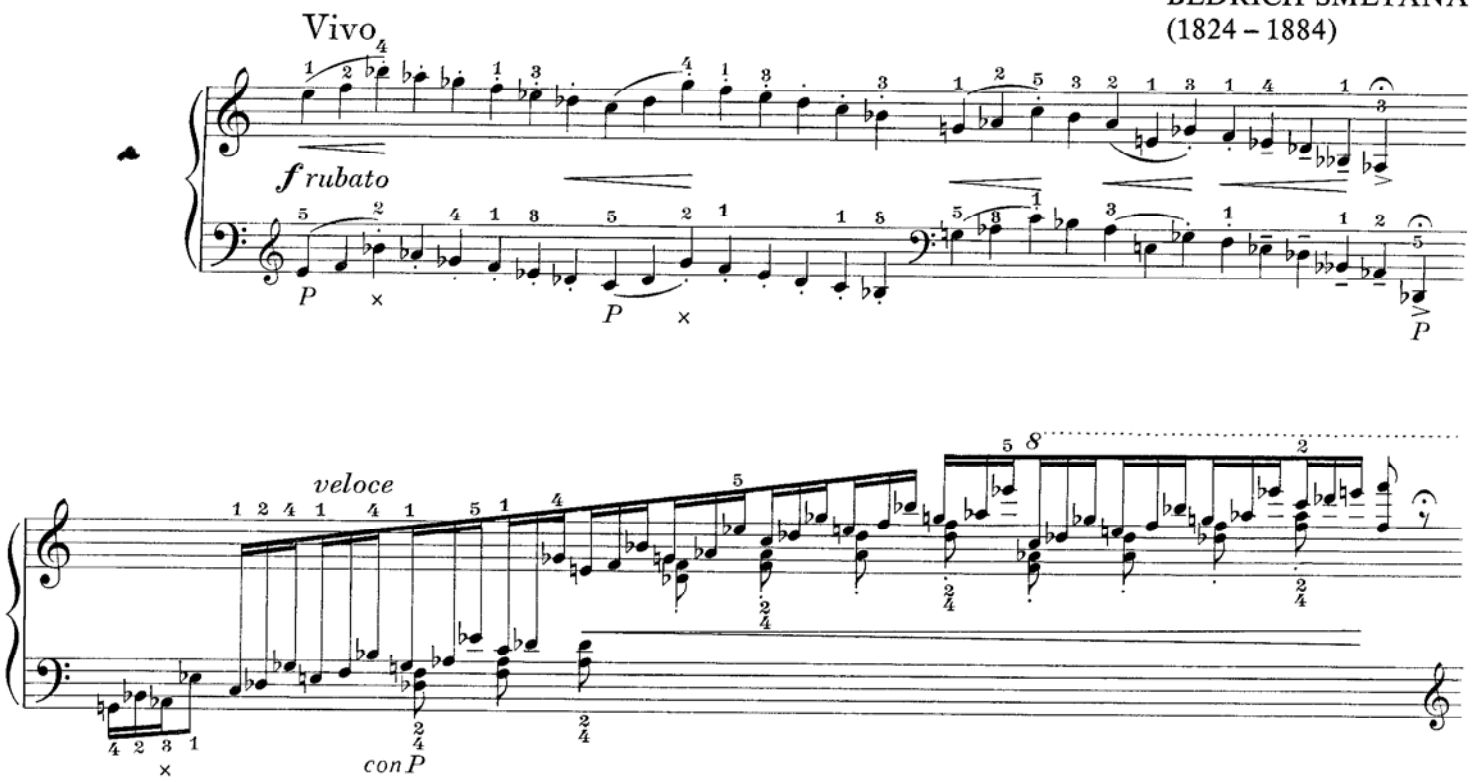

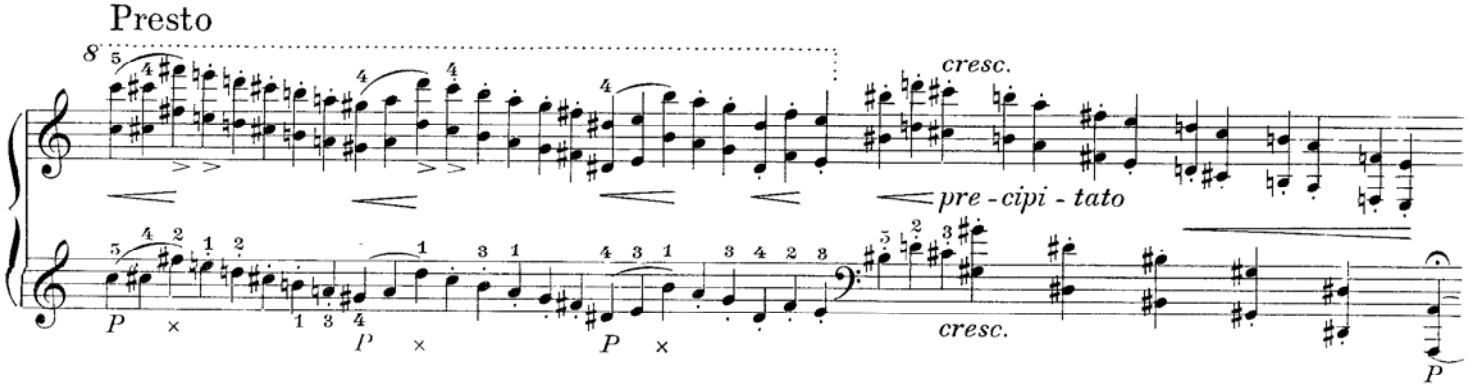

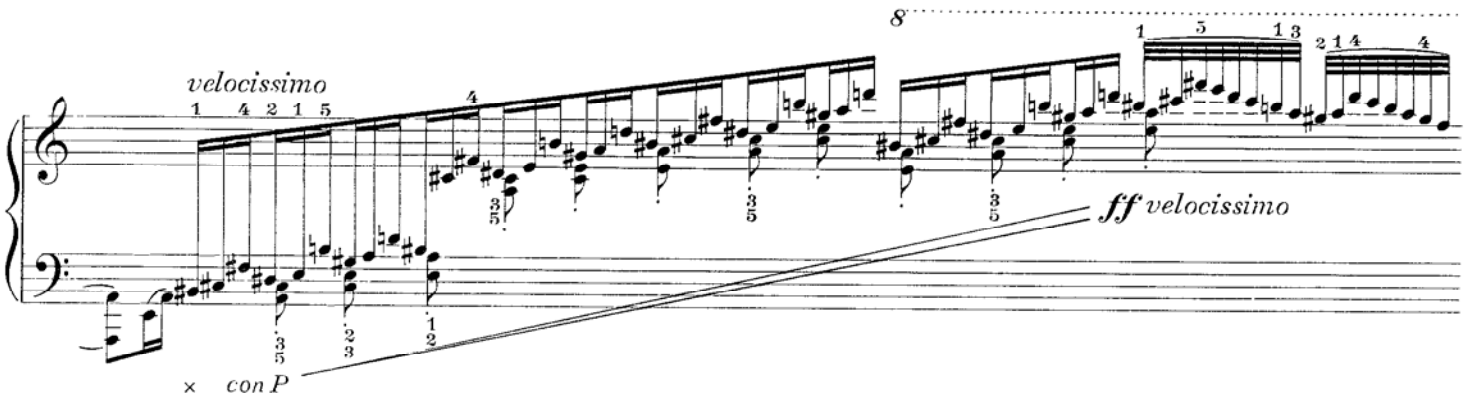

© Editio Supraphon

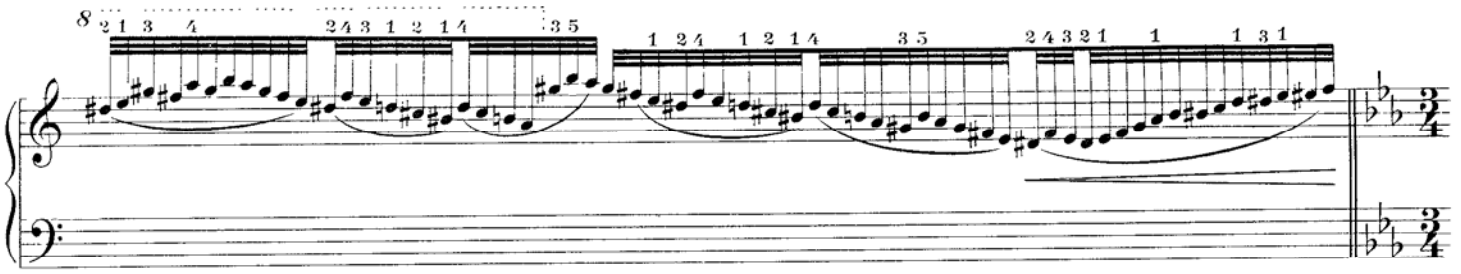

Quasi andante [♩ = ca 92]

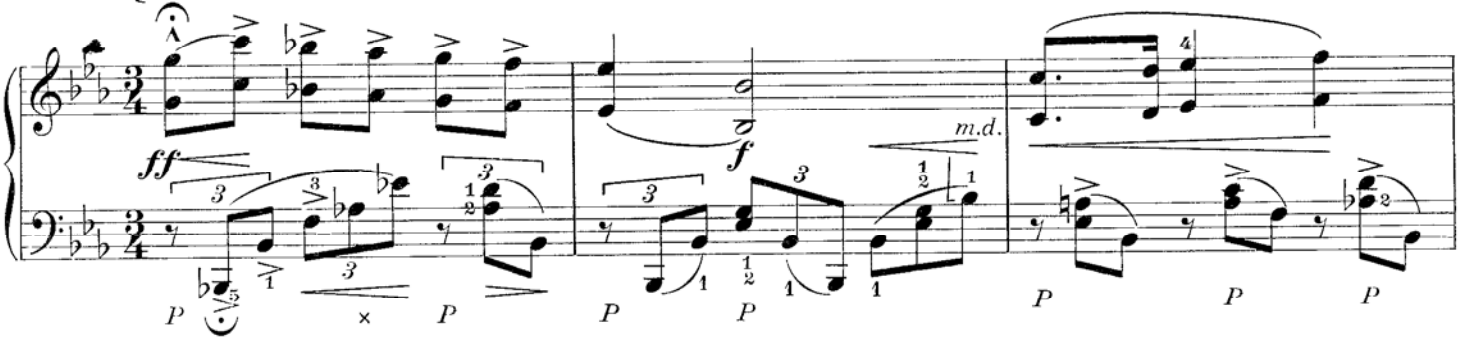

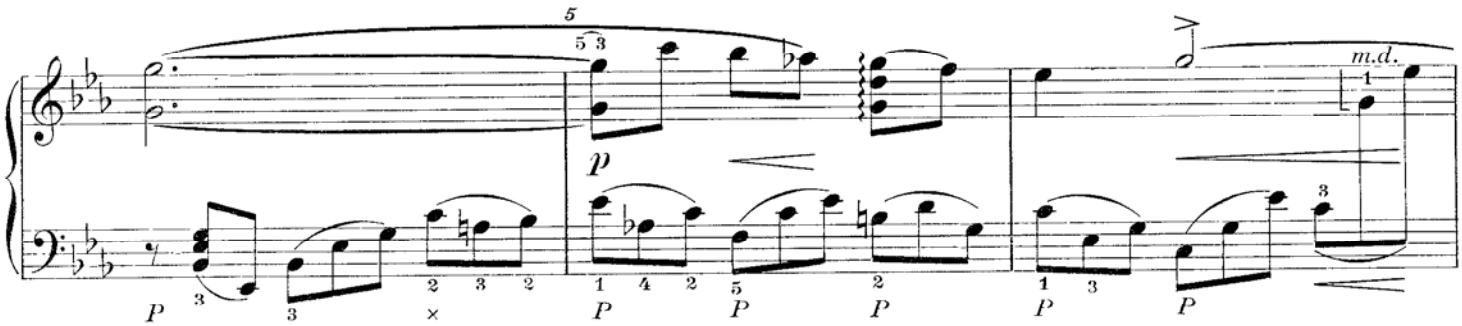

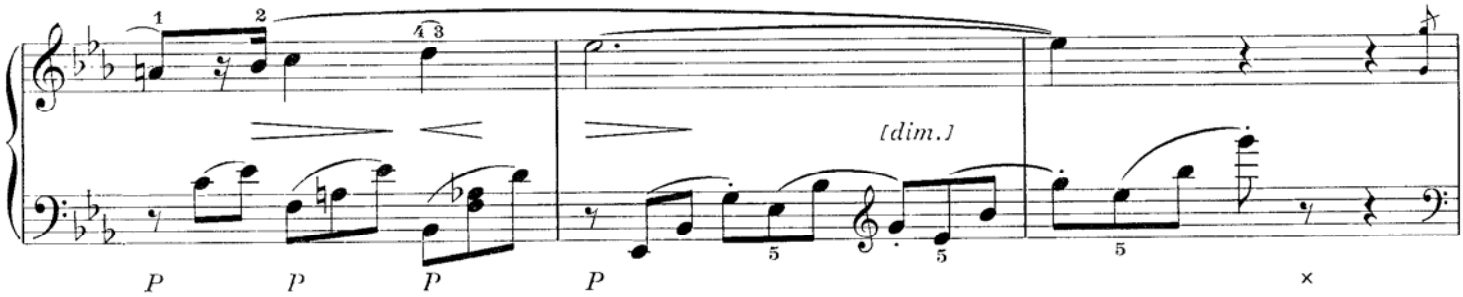

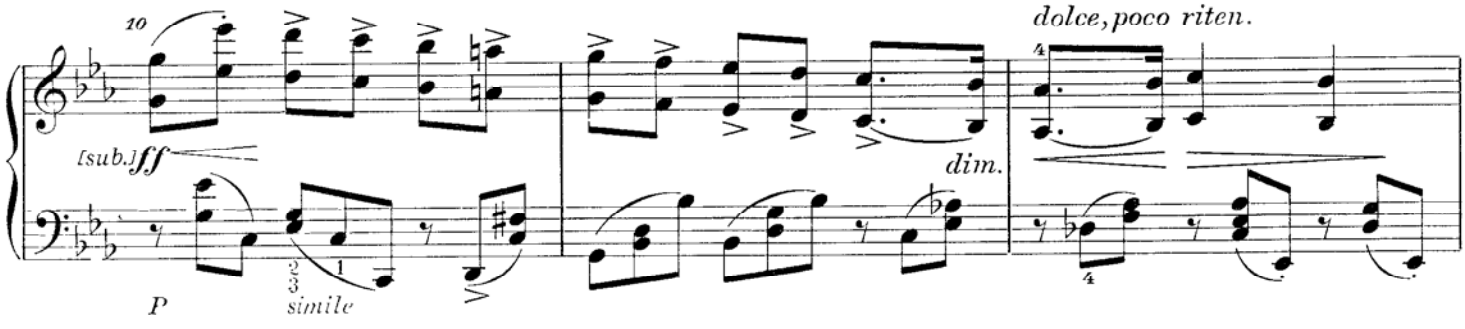

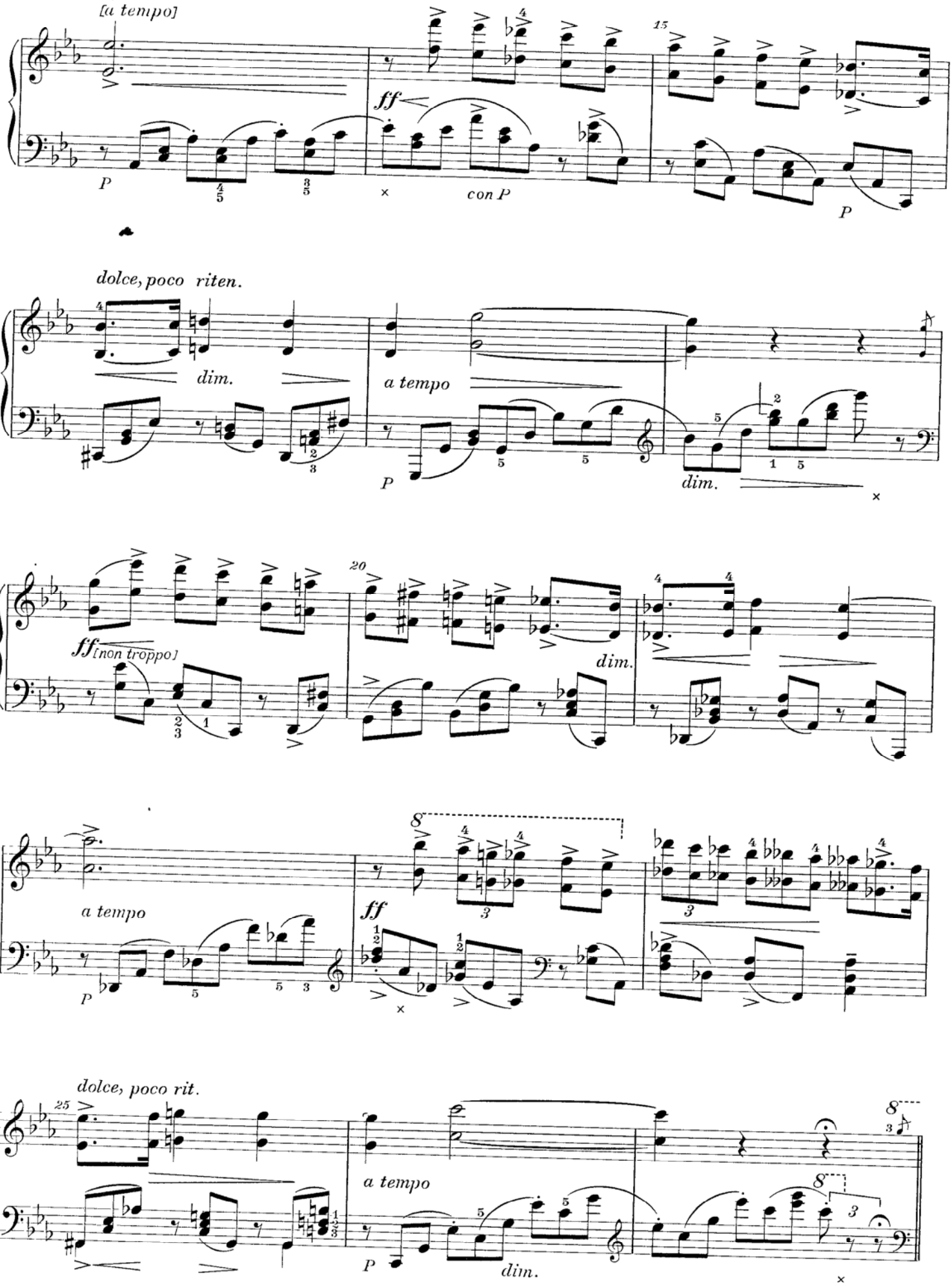
[a tempo]
15
ff
P
con P
P
dolce, poco riten.
dim.
a tempo
P
dim.
20
ff [non troppo]
dim.
a tempo
P
ff
dolce, poco rit.
25
a tempo
P
dim.

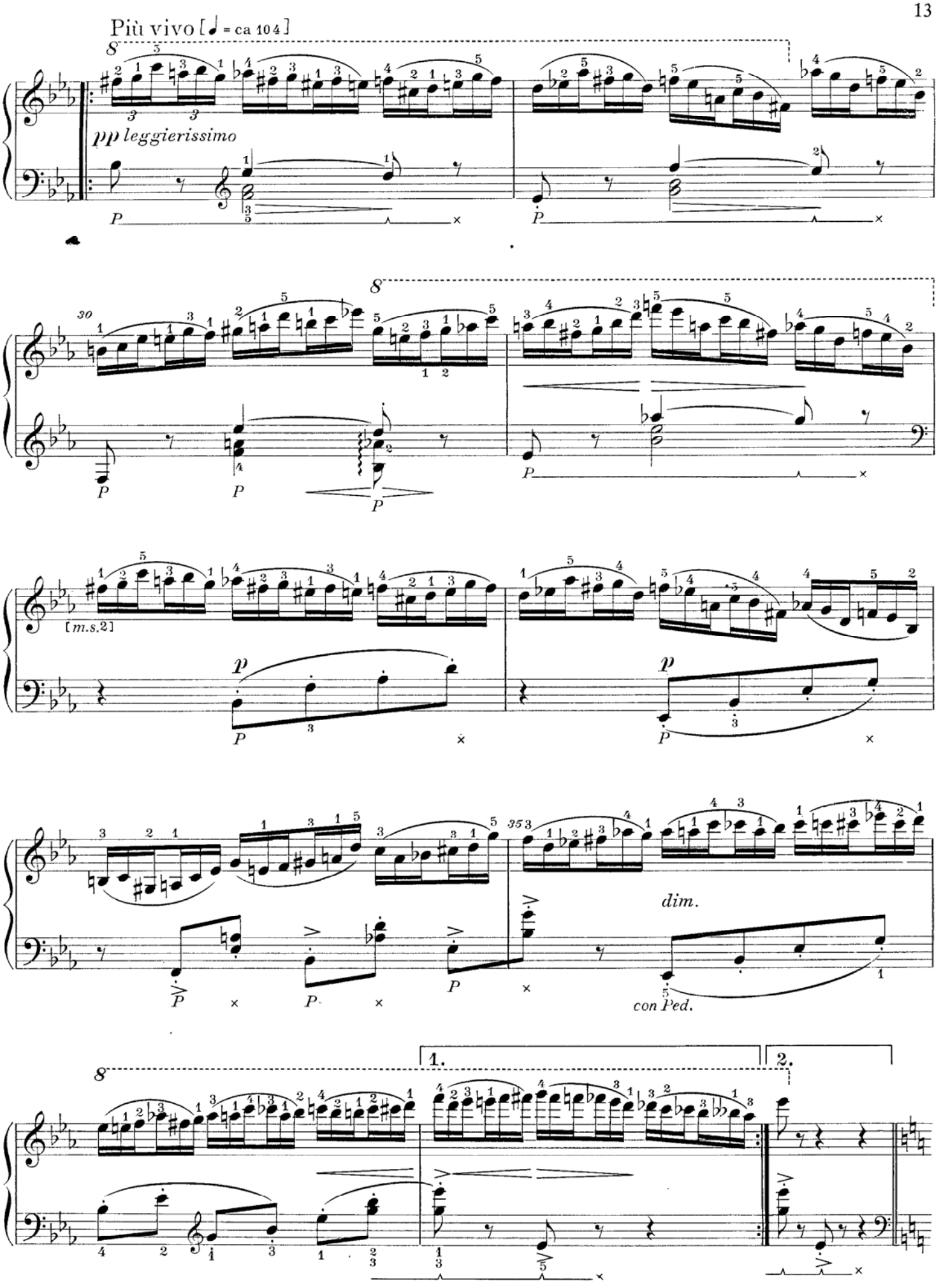
Più vivo [♩ = ca 104]
pp leggierissimo
[m.s.2]
dim.
con Ped.
1.
2.

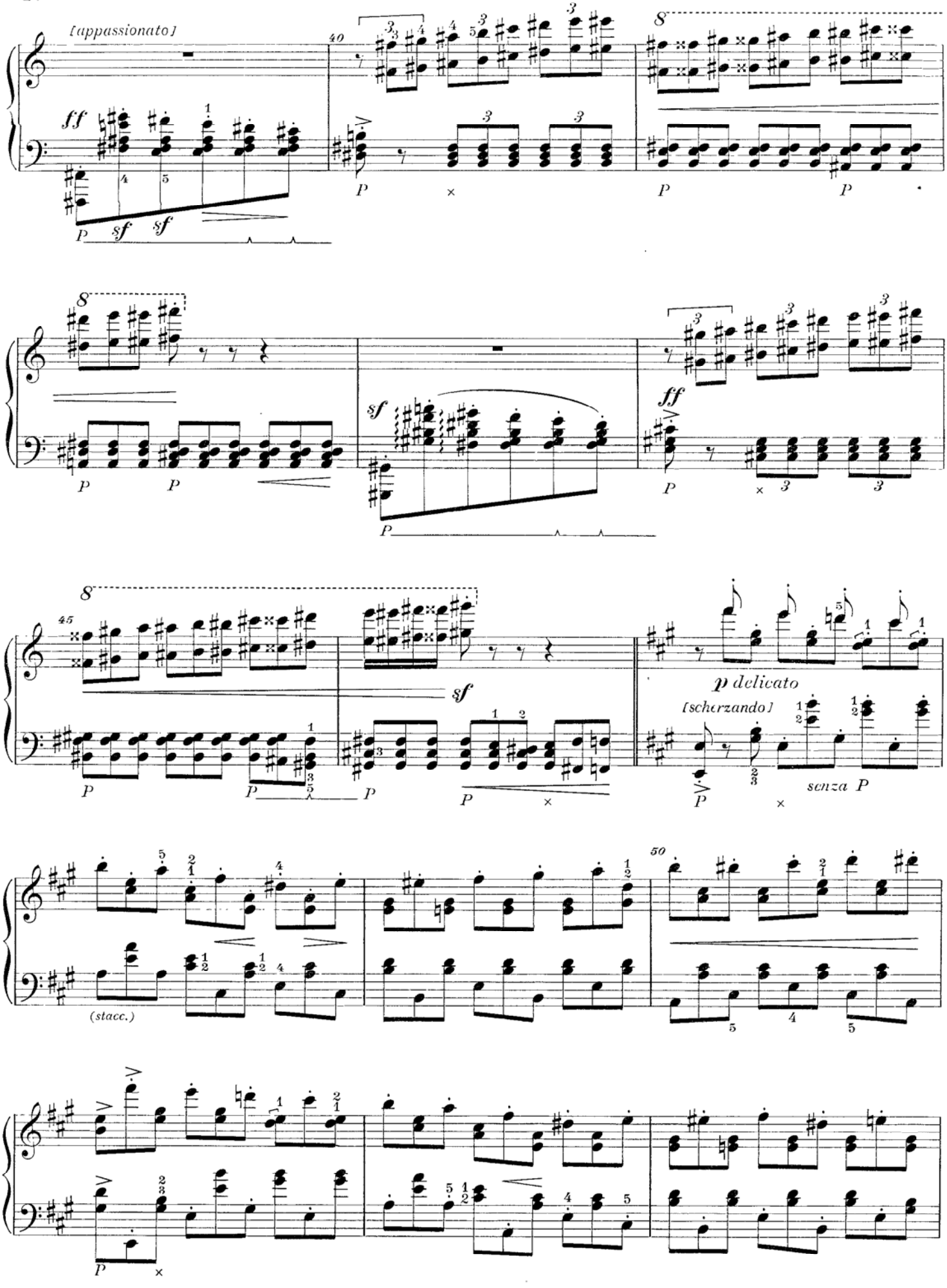
[appassionato]
ff
sf
p delicato
[scherzando]
senza P
(stacc.)

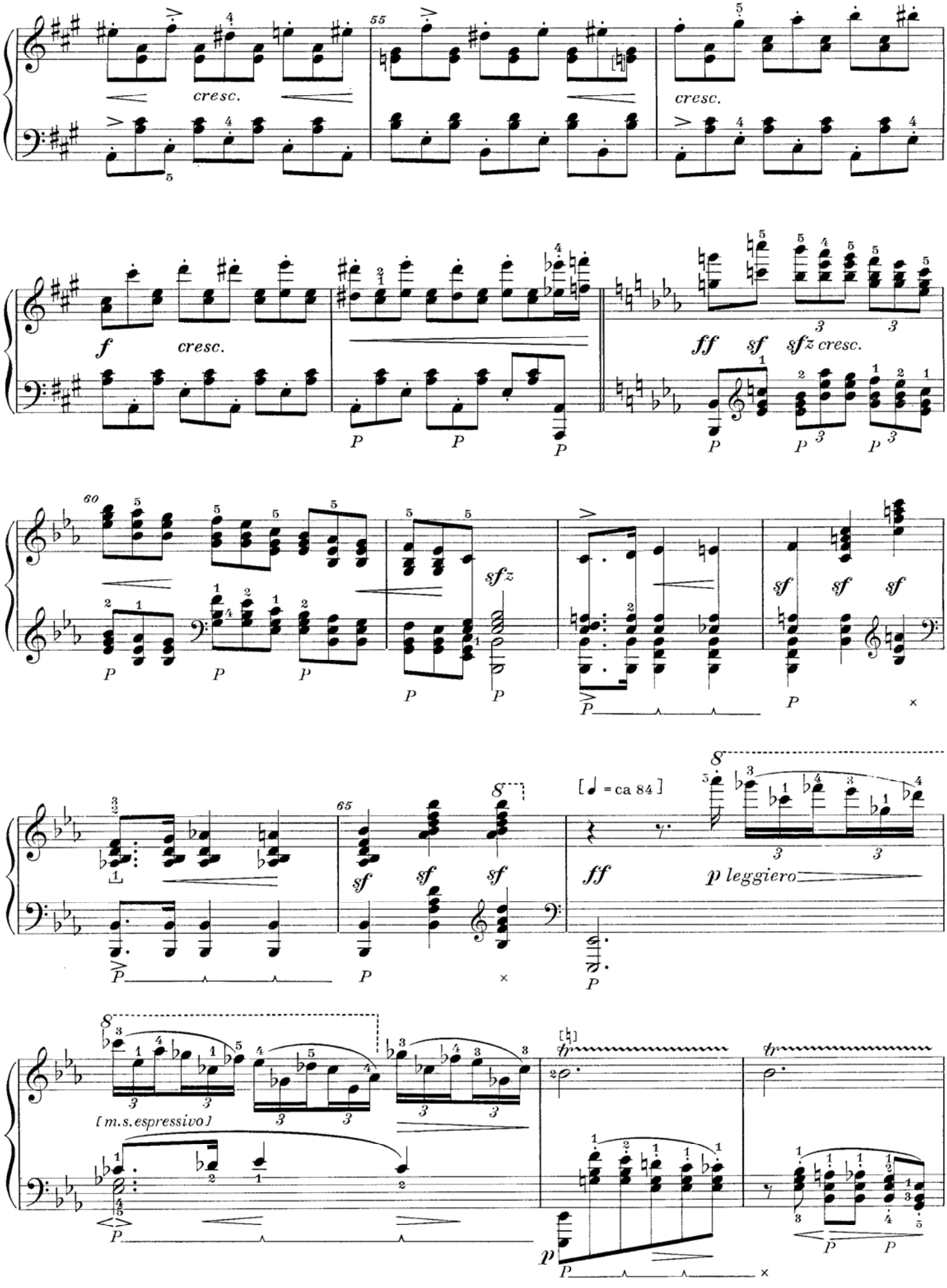
55
cresc.
cresc.
f
cresc.
ff
sf
sfz cresc.
60
sfz
sf
sf
sf
65
sf
sf
sf
[♩ = ca 84]
ff
p leggiero
[m.s.espressivo]
p

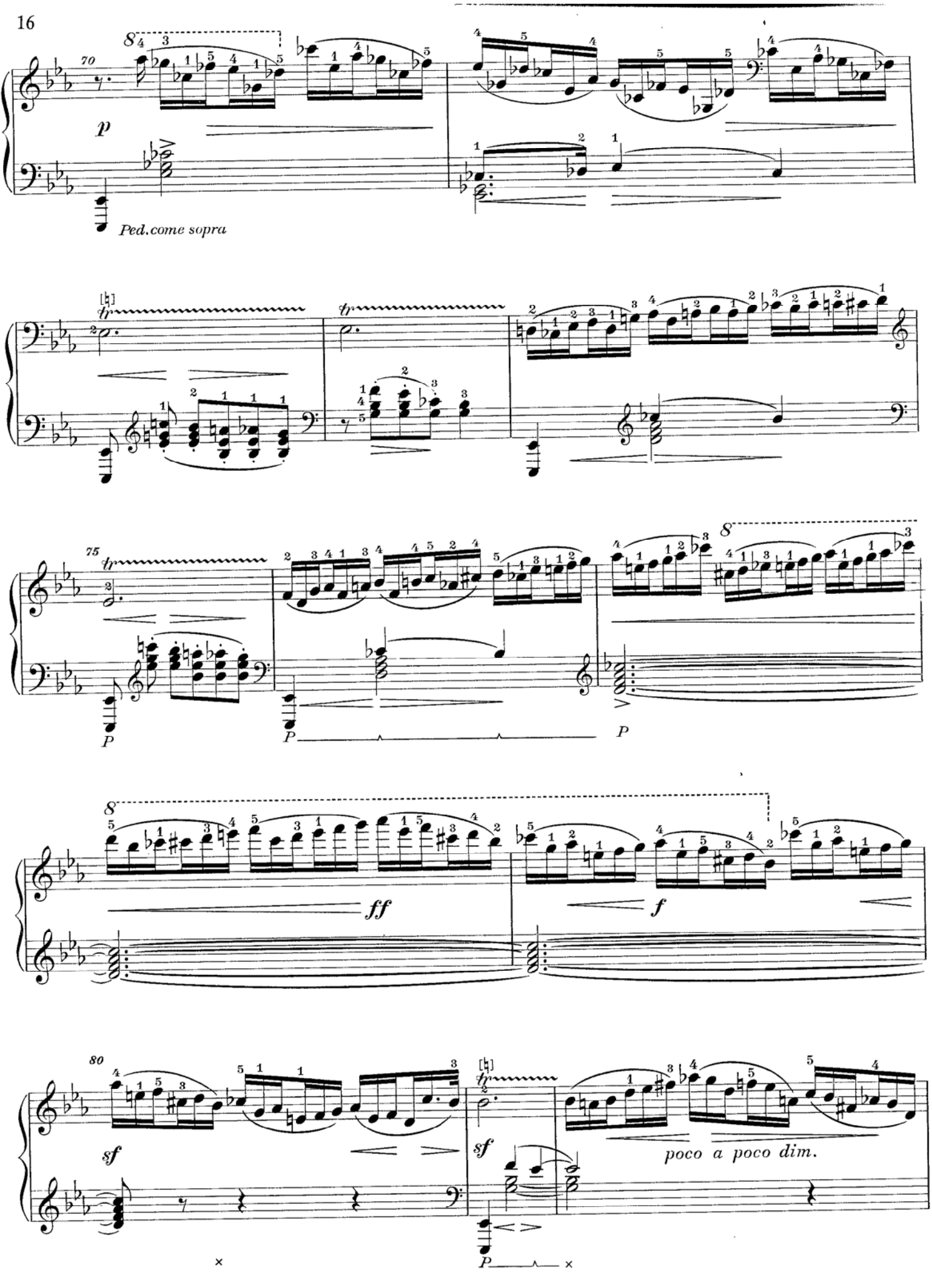
70
p
Ped.come sopra
75
P
P
P
ff
f
80
sf
sf
poco a poco dim.
P

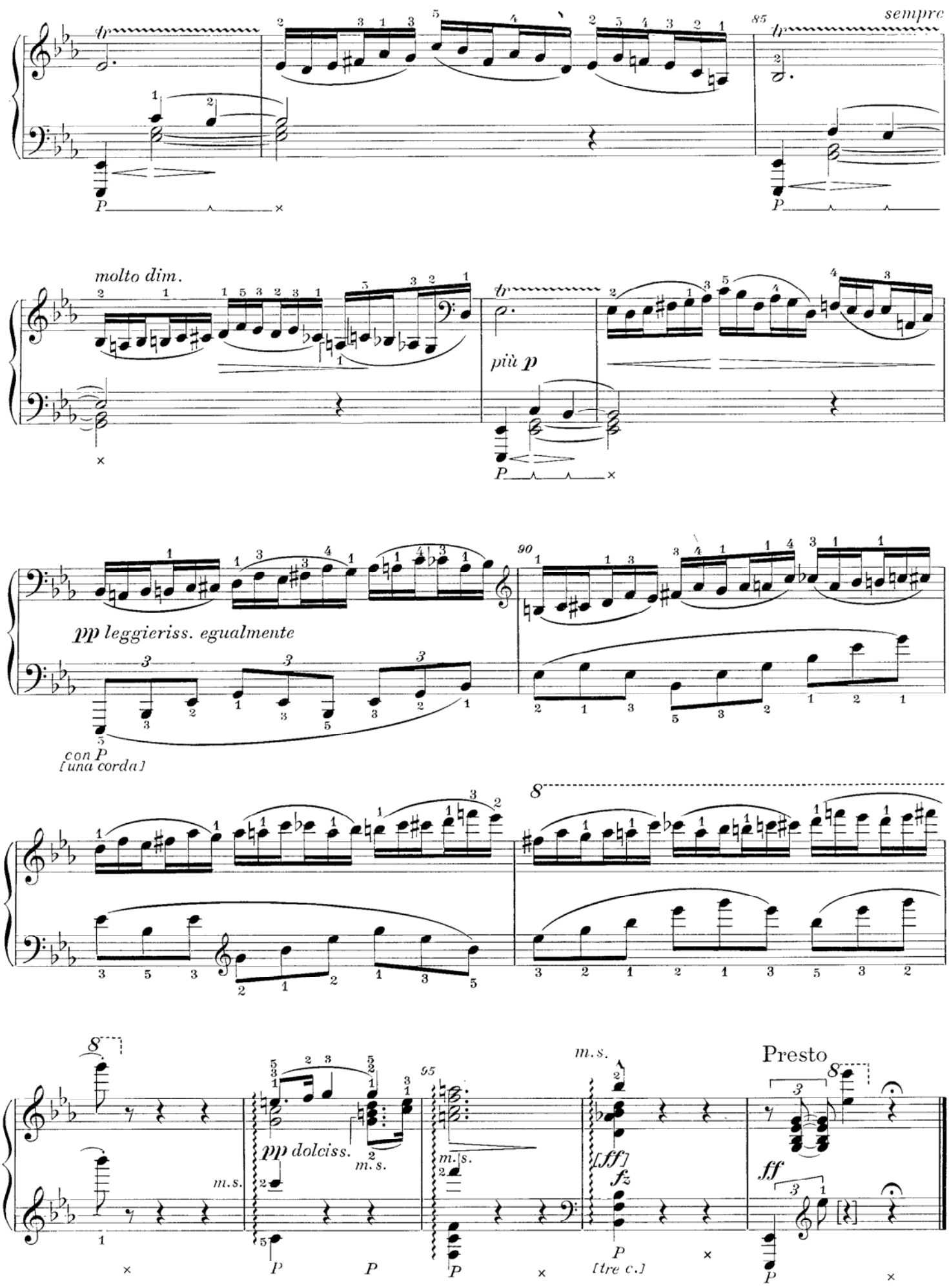
sempre
molto dim.
più p
pp leggieriss. egualmente
con P
[una corda]
pp dolciss.
m.s.
[fff]
fz
[tre c.]
Presto
ff

À Madame la Comtesse Leopoldine Ledebour, née Comtesse Thun-Hohenstein

La Consolation
Útěcha

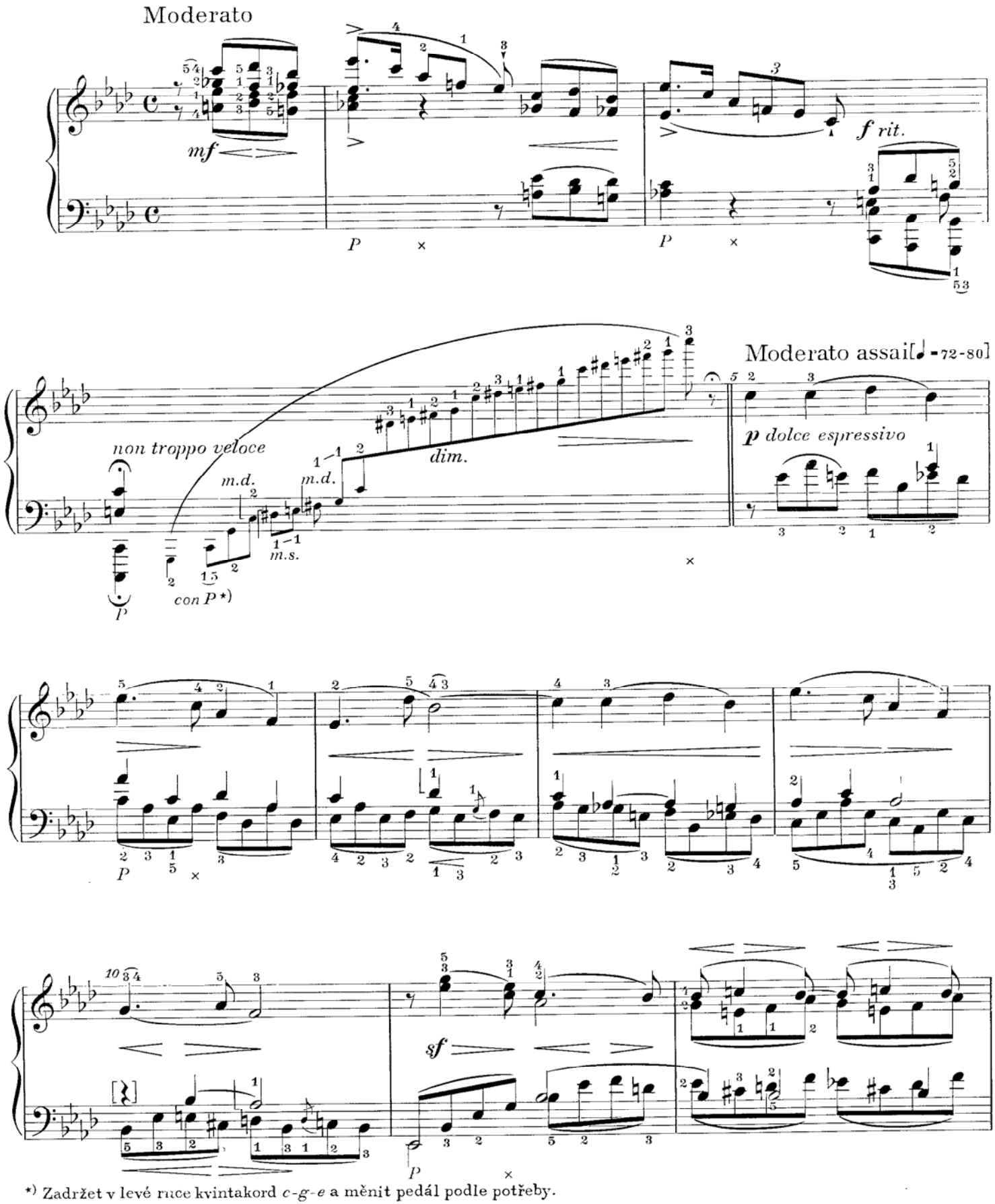

*) Zadržet v levé ruce kvintakord *c-g-e* a měnit pedál podle potřeby.

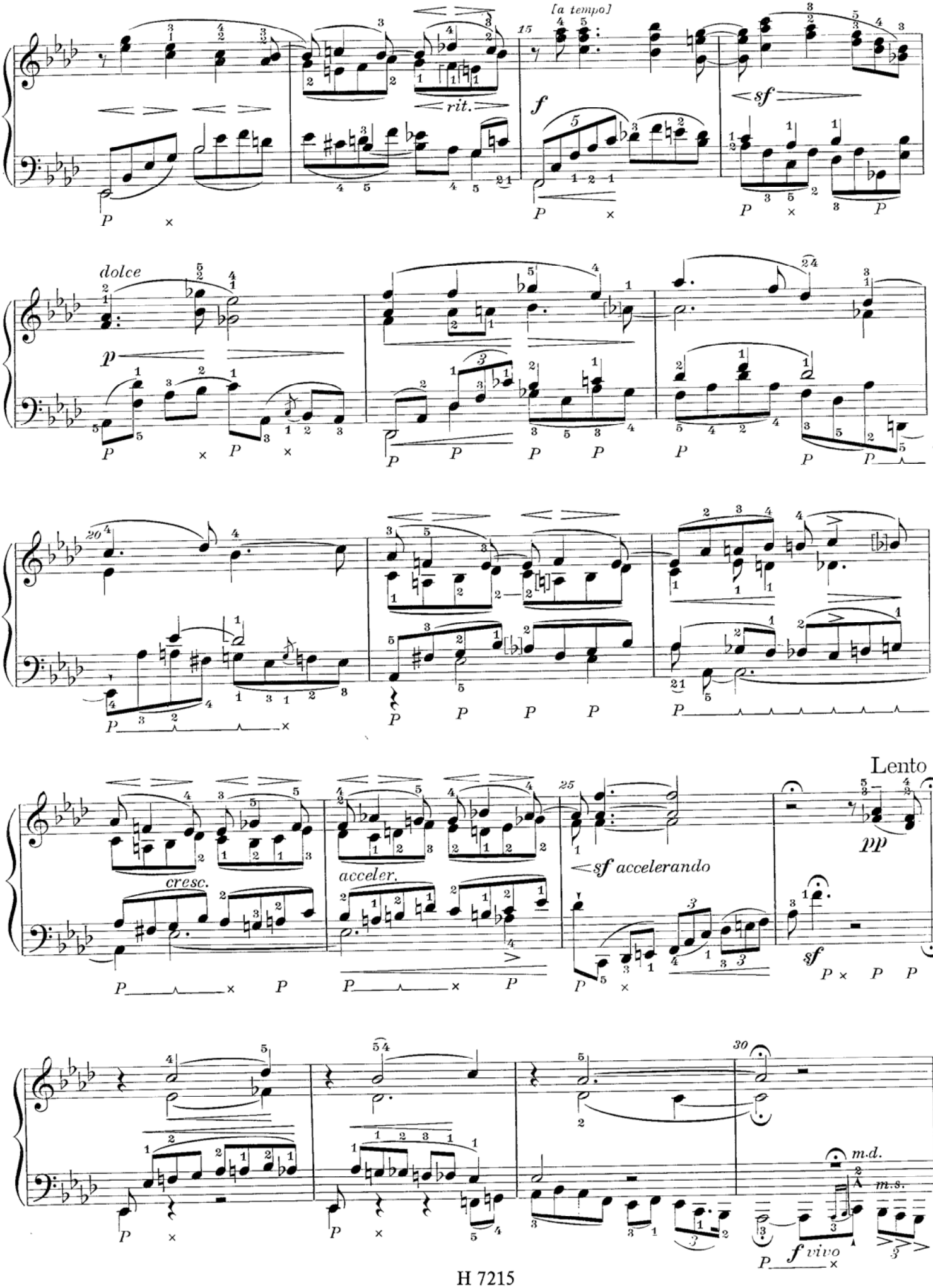
[a tempo]
rit.
dolce
cresc.
acceler.
sf accelerando
Lento
pp
sf
m.d.
m.s.
f vivo

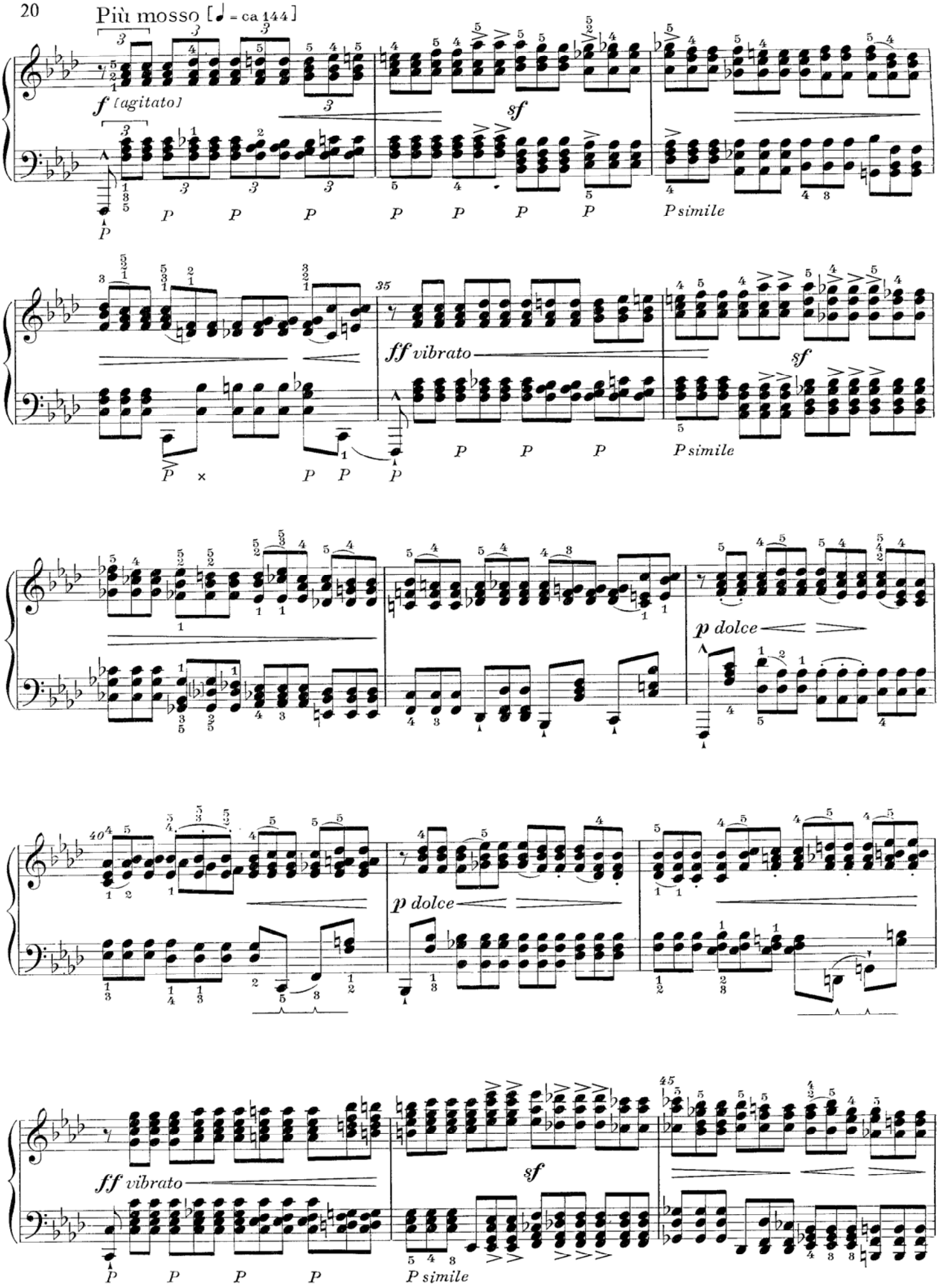
Più mosso [♩ = ca 144]
f [agitato]
sf
P simile
35
ff vibrato
sf
P simile
p dolce
40
p dolce
45
ff vibrato
sf
P simile

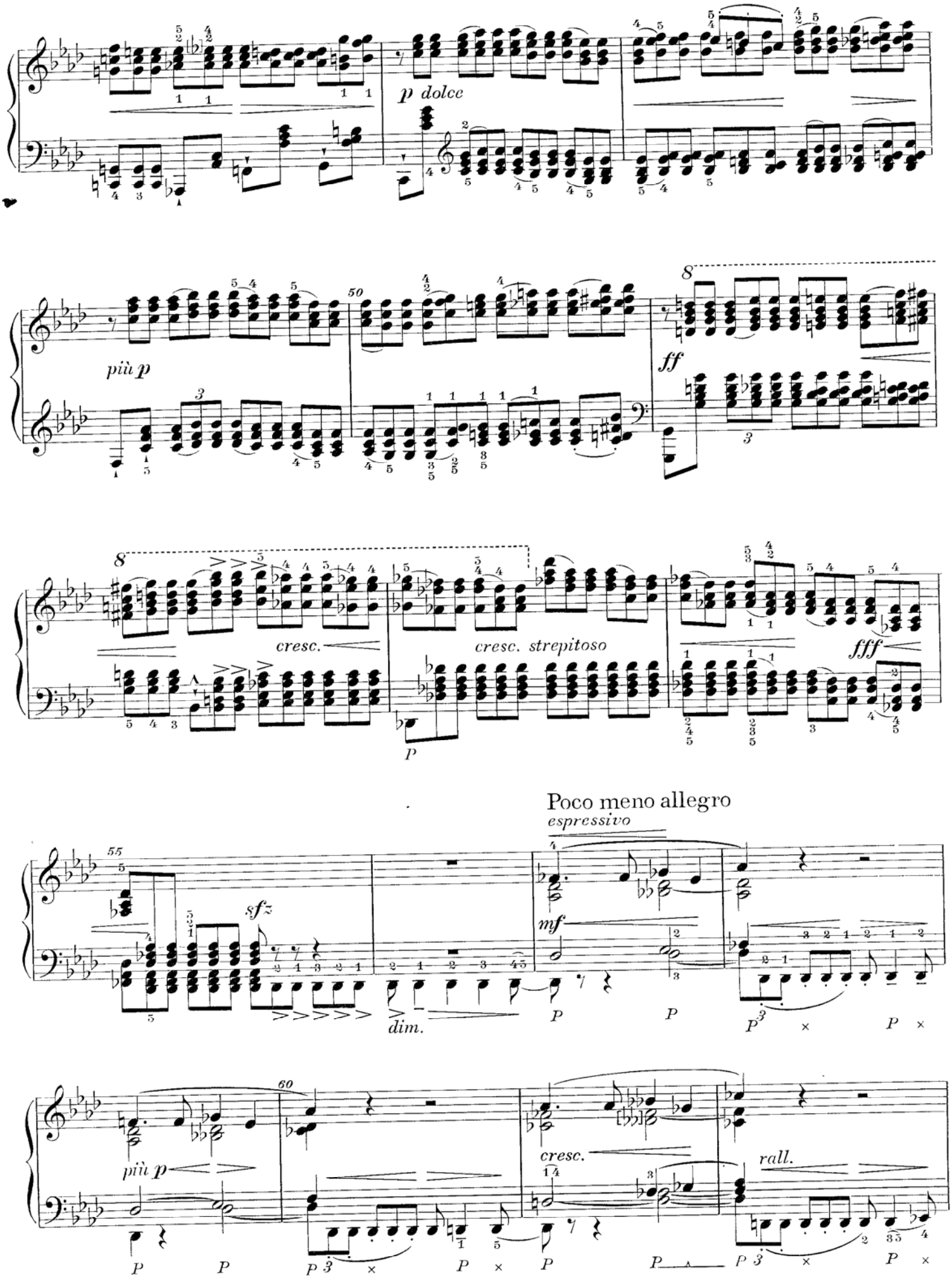
p dolce
più p
ff
cresc.
cresc. strepitoso
fff
Poco meno allegro
espressivo
sfz
mf
dim.
più p
cresc.
rall.

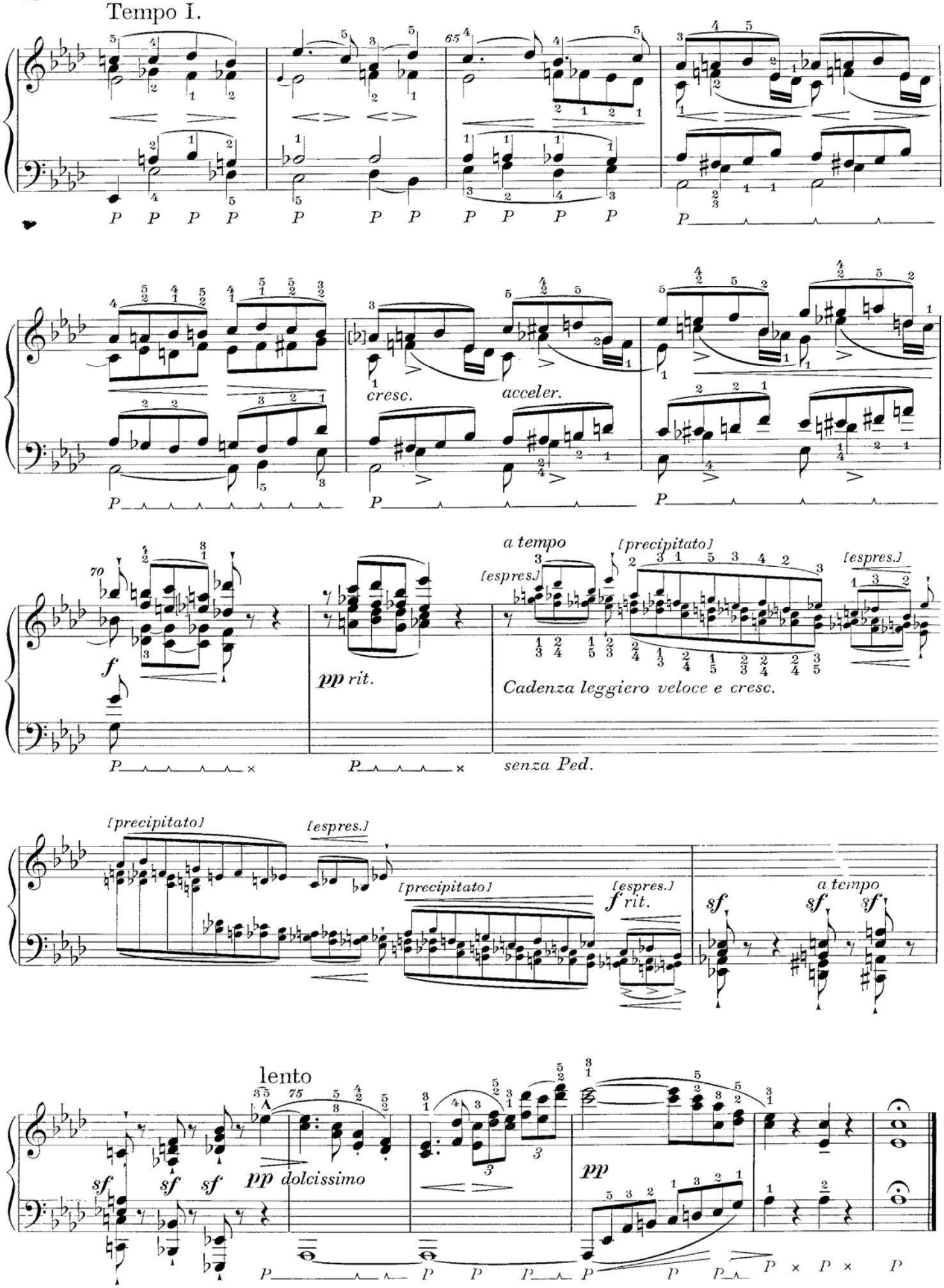
Tempo I.
cresc.
acceler.
a tempo
[precipitato]
[espres.]
Cadenza leggiero veloce e cresc.
senza Ped.
[precipitato]
[espres.]
f rit.
a tempo
lento
pp dolcissimo

À Madame la Comtesse Selina Nostitz

En Bohême

Scène champêtre

V Čechách

Vesnický příběh

Moderato e rubato

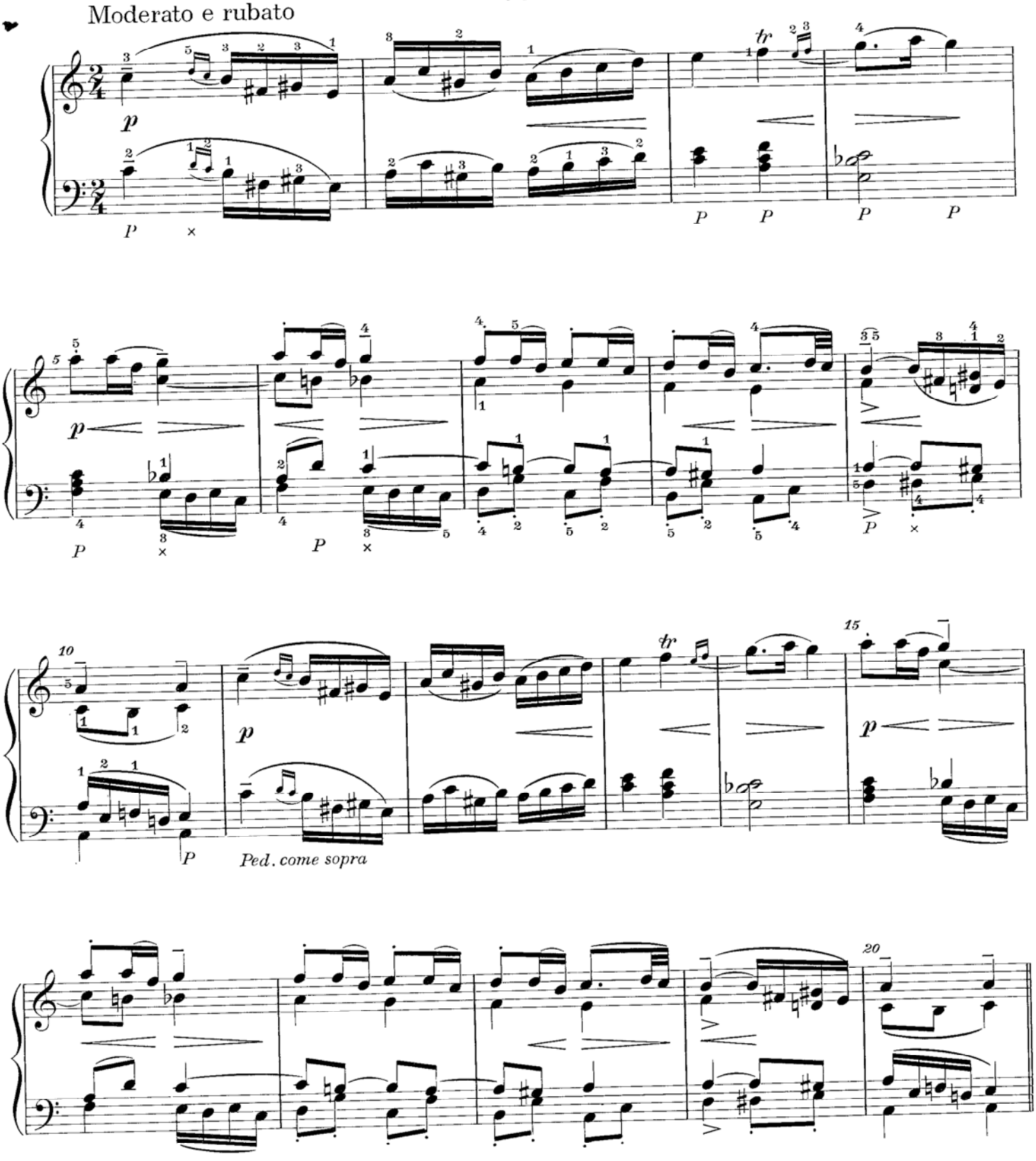

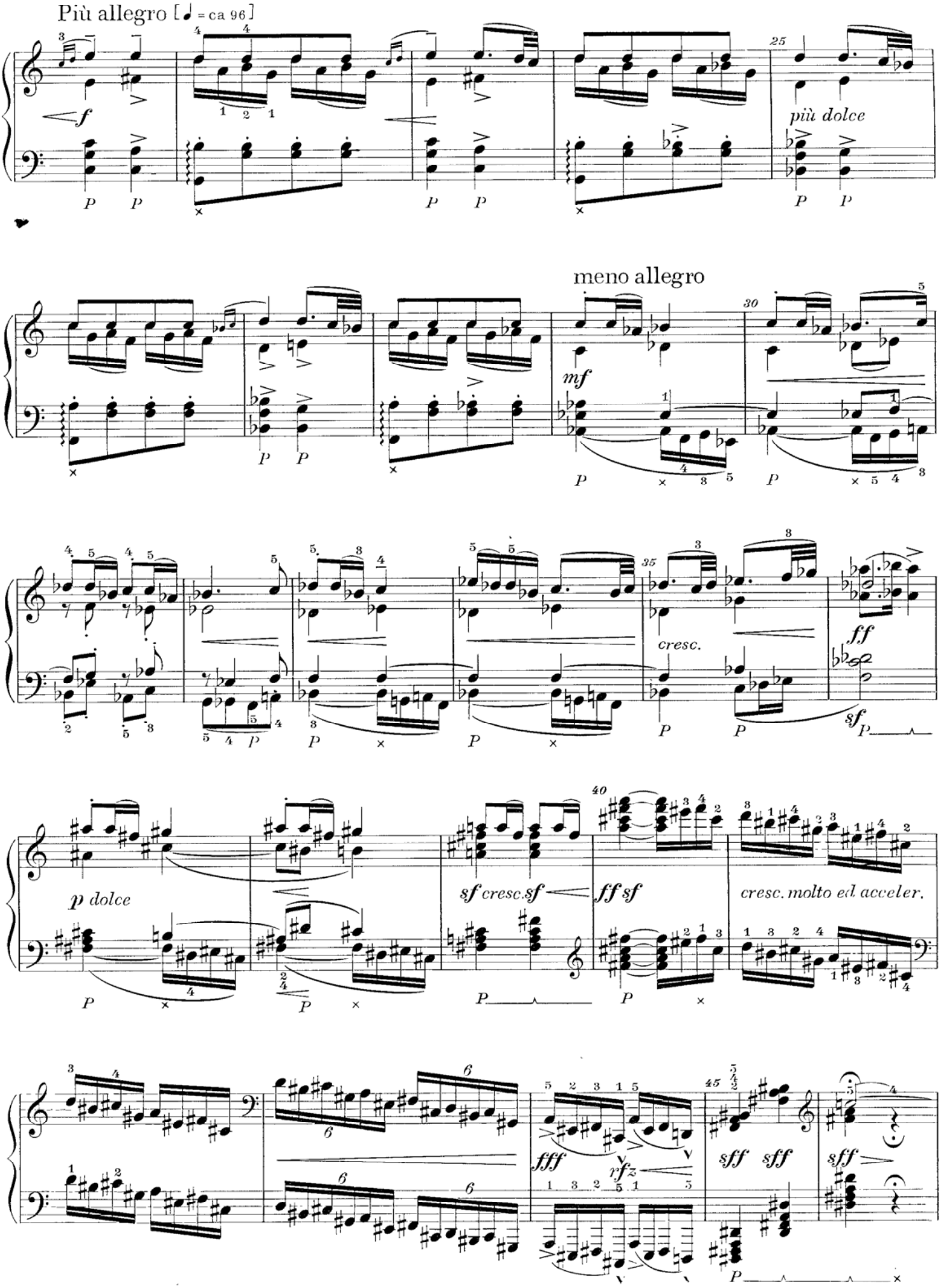
Più allegro [♩ = ca 96]
f
più dolce
meno allegro
mf
cresc.
ff
p dolce
sf cresc. sf
ff sf
cresc. molto ed acceler.
fff
rfz
sff
sff
sff

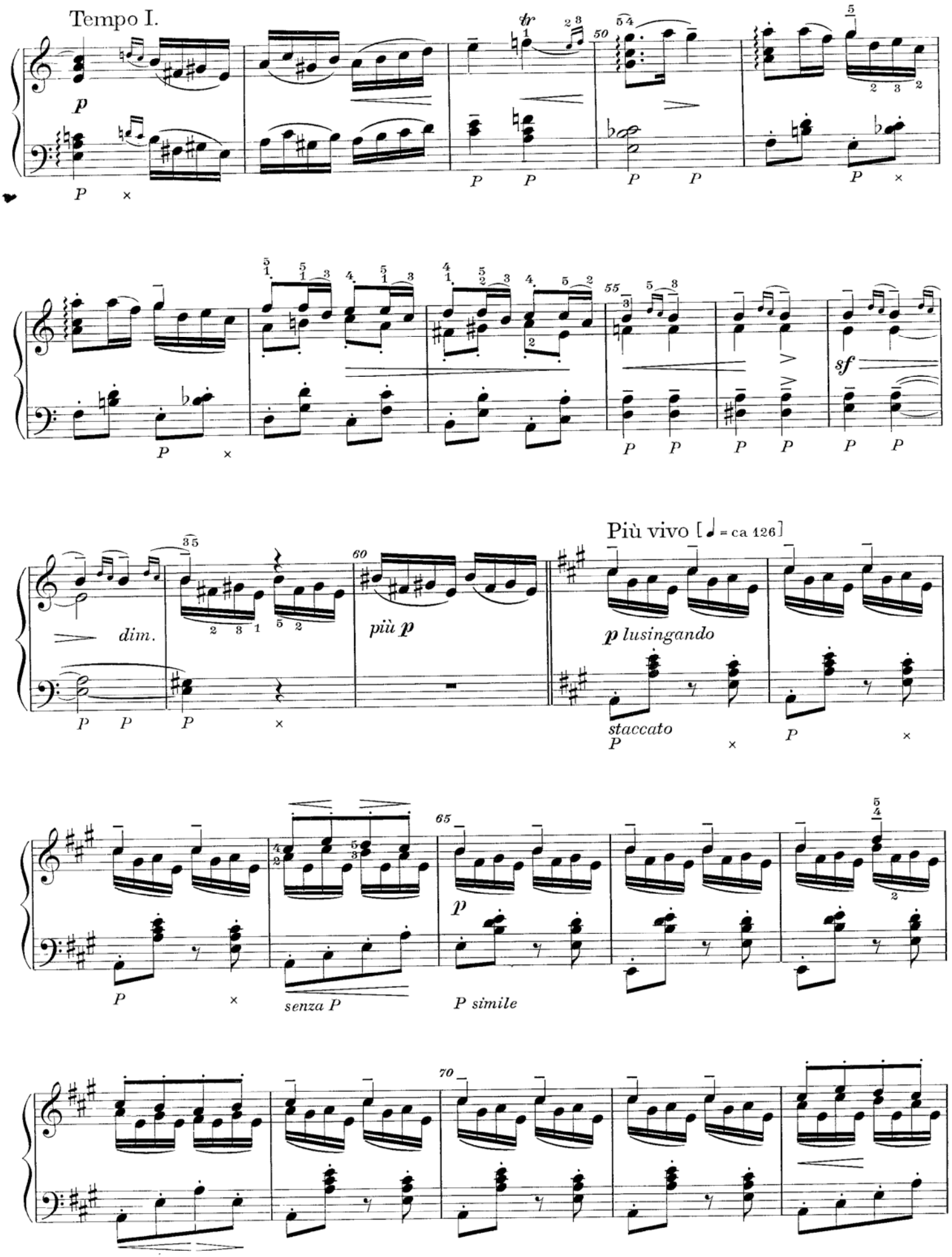
Tempo I.
tr
50
55
sf
dim.
più p
60
Più vivo [♩ = ca 126]
p lusingando
staccato
senza P
P simile
65
70

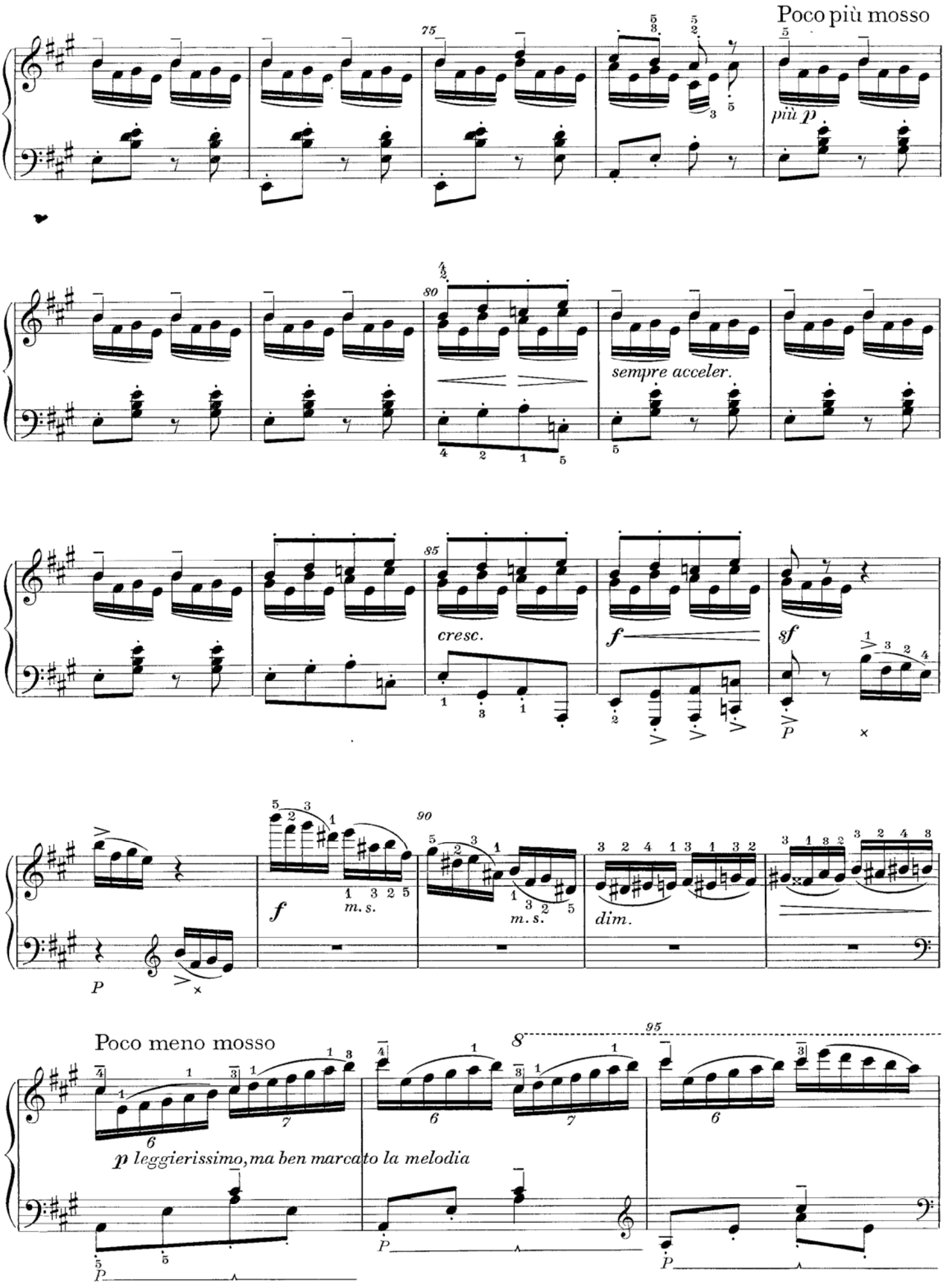
Poco più mosso
più p
sempre acceler.
cresc.
f
sf
P
m. s.
m. s.
dim.
Poco meno mosso
p leggierissimo, ma ben marcato la melodia

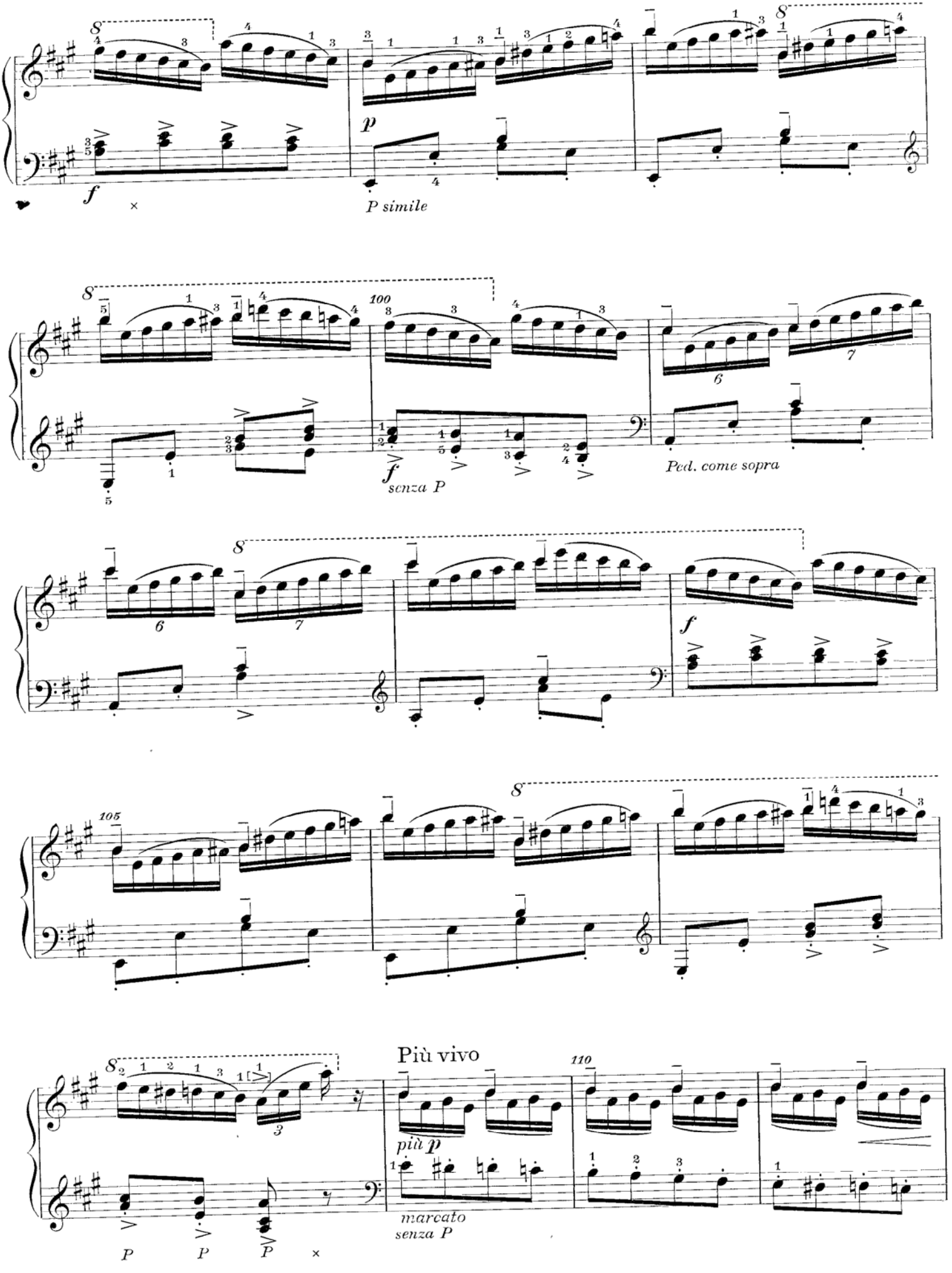
f
P simile
100
f
senza P
Ped. come sopra
f
105
Più vivo
più p
marcato
senza P
110

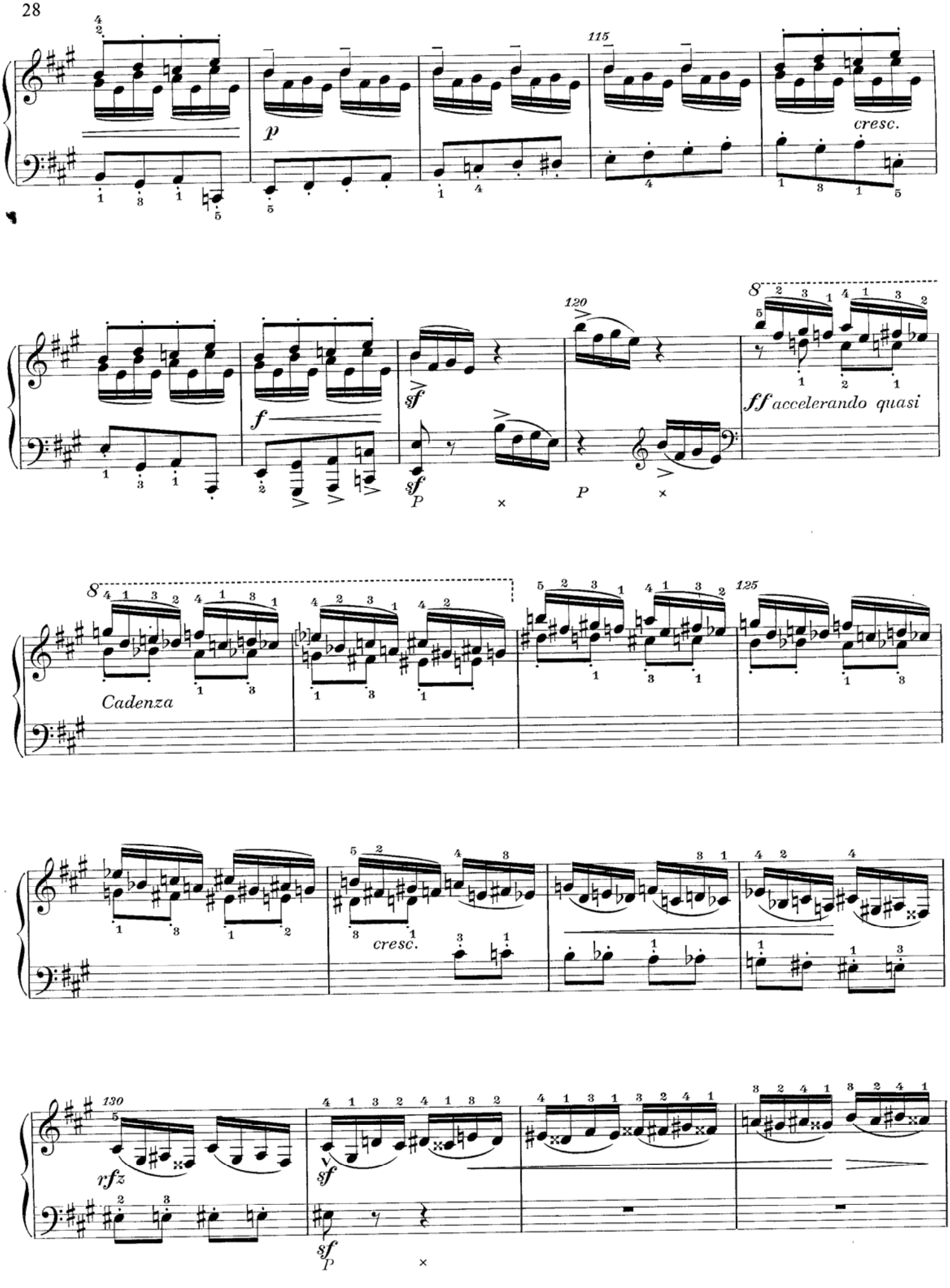
115
p
cresc.
120
sf
f
sf
P
P
ff accelerando quasi
Cadenza
125
cresc.
130
rfz
sf
sf
P

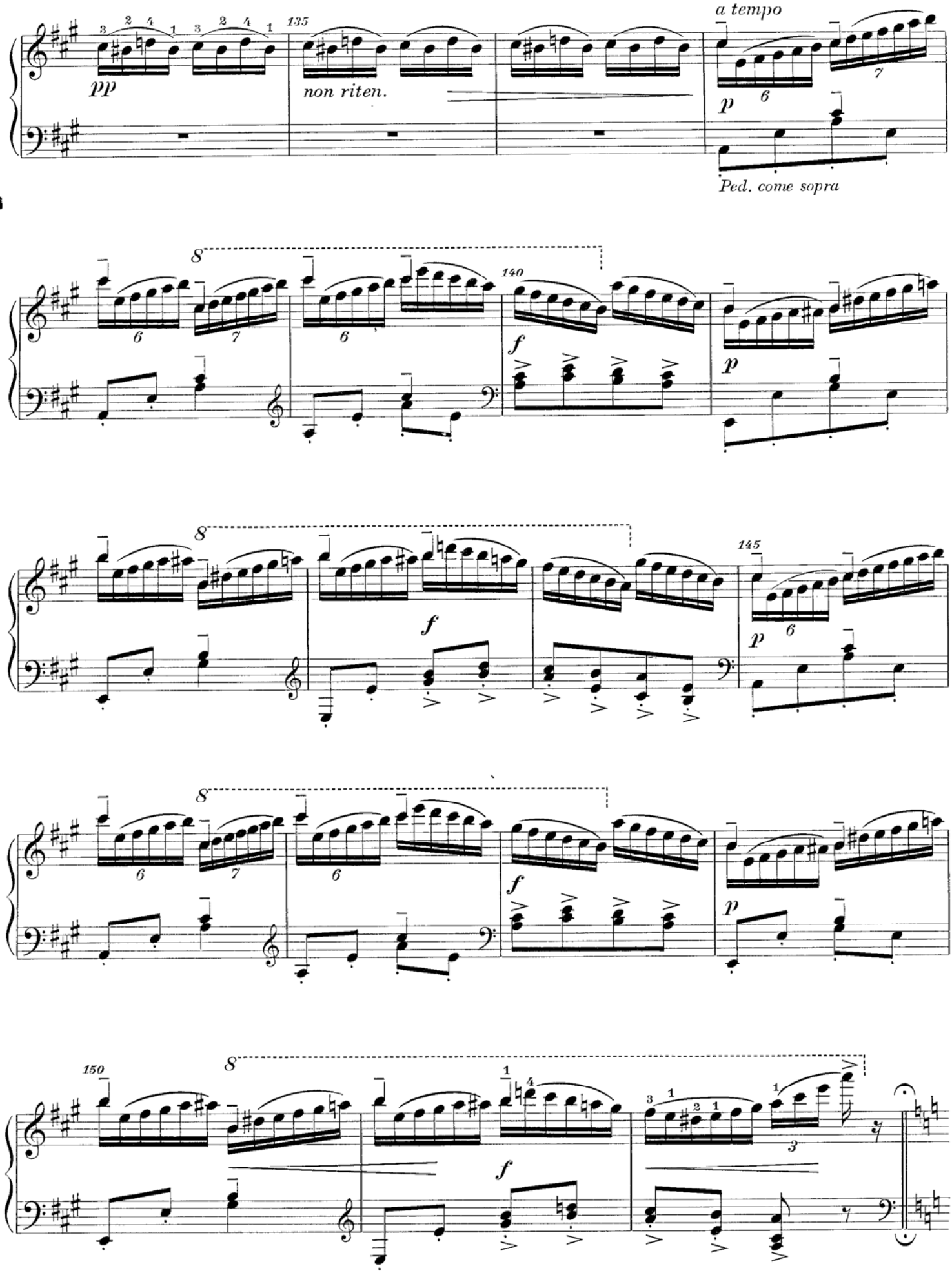
135
pp
non riten.
a tempo
p
Ped. come sopra
8
140
f
p
145
150

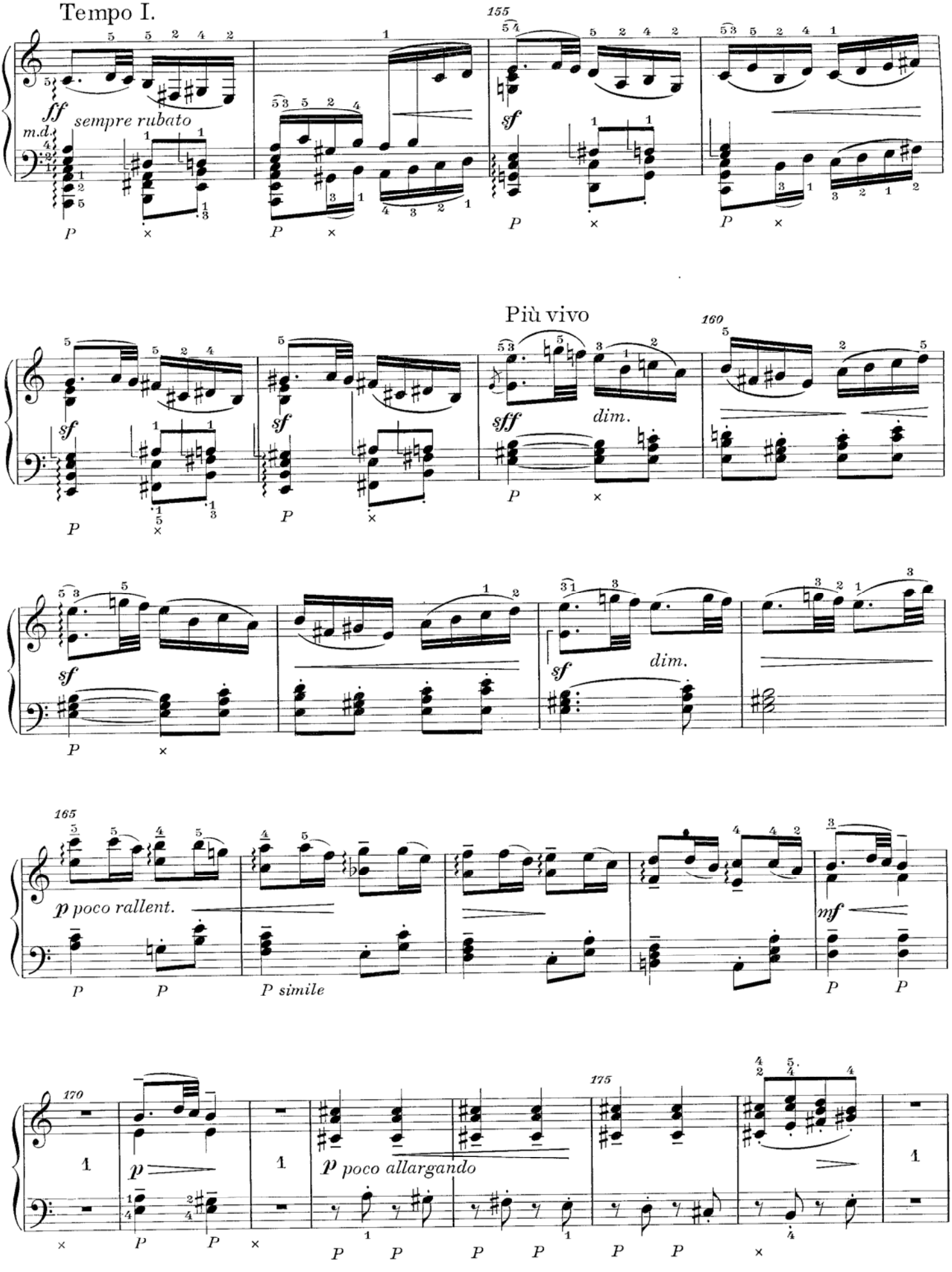
Tempo I.
155
ff
sempre rubato
m.d.
sf
Più vivo
160
sff
dim.
sf
dim.
165
p poco rallent.
P simile
mf
170
p
175
p poco allargando

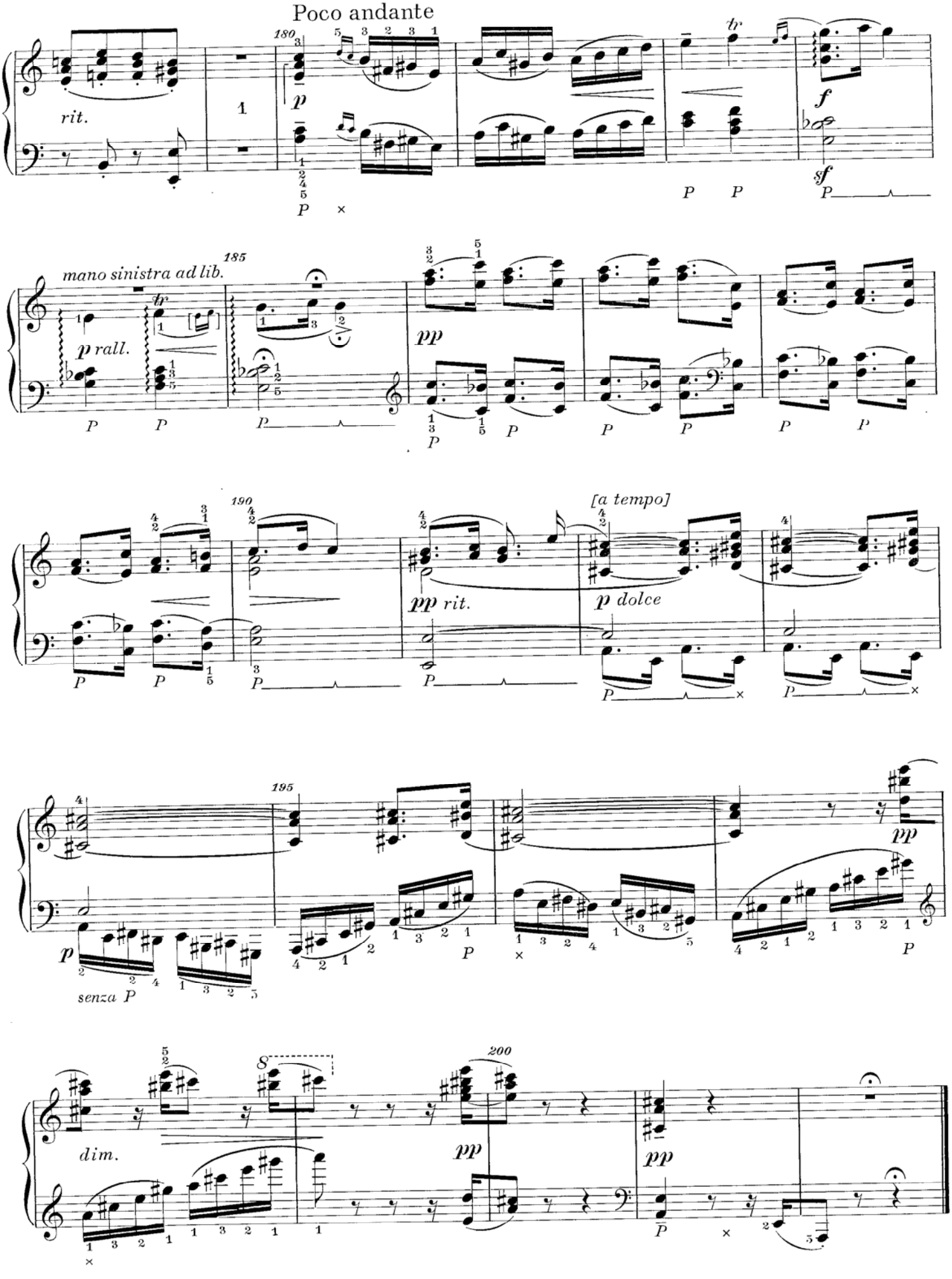
Poco andante
rit.
mano sinistra ad lib.
p rall.
pp
pp rit.
[a tempo]
p dolce
senza P
dim.
pp
pp

À Madame la Comtesse Wili Lerchenfeld née Comtesse Thun-Hohenstein

Au Salon
V saloně

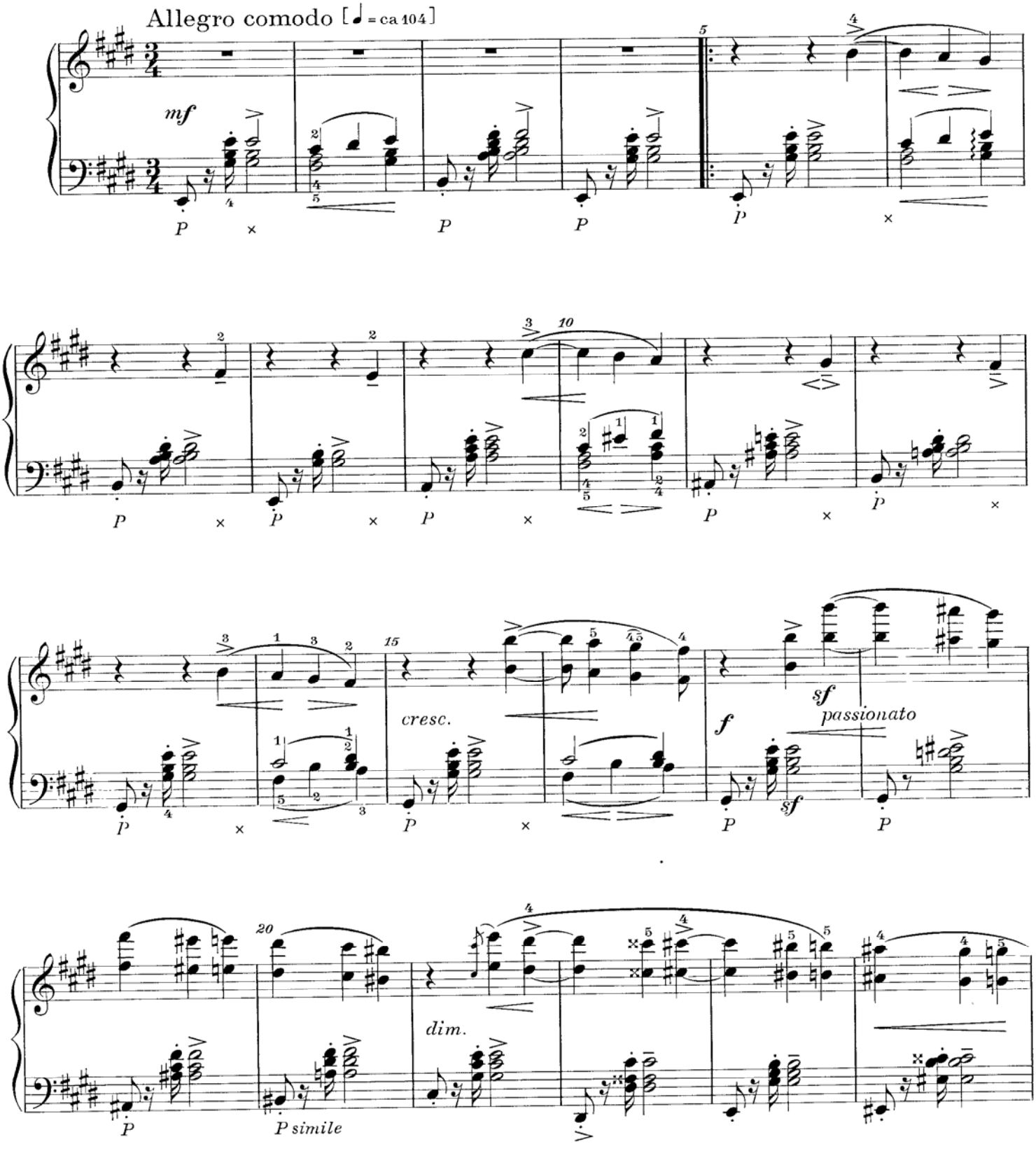

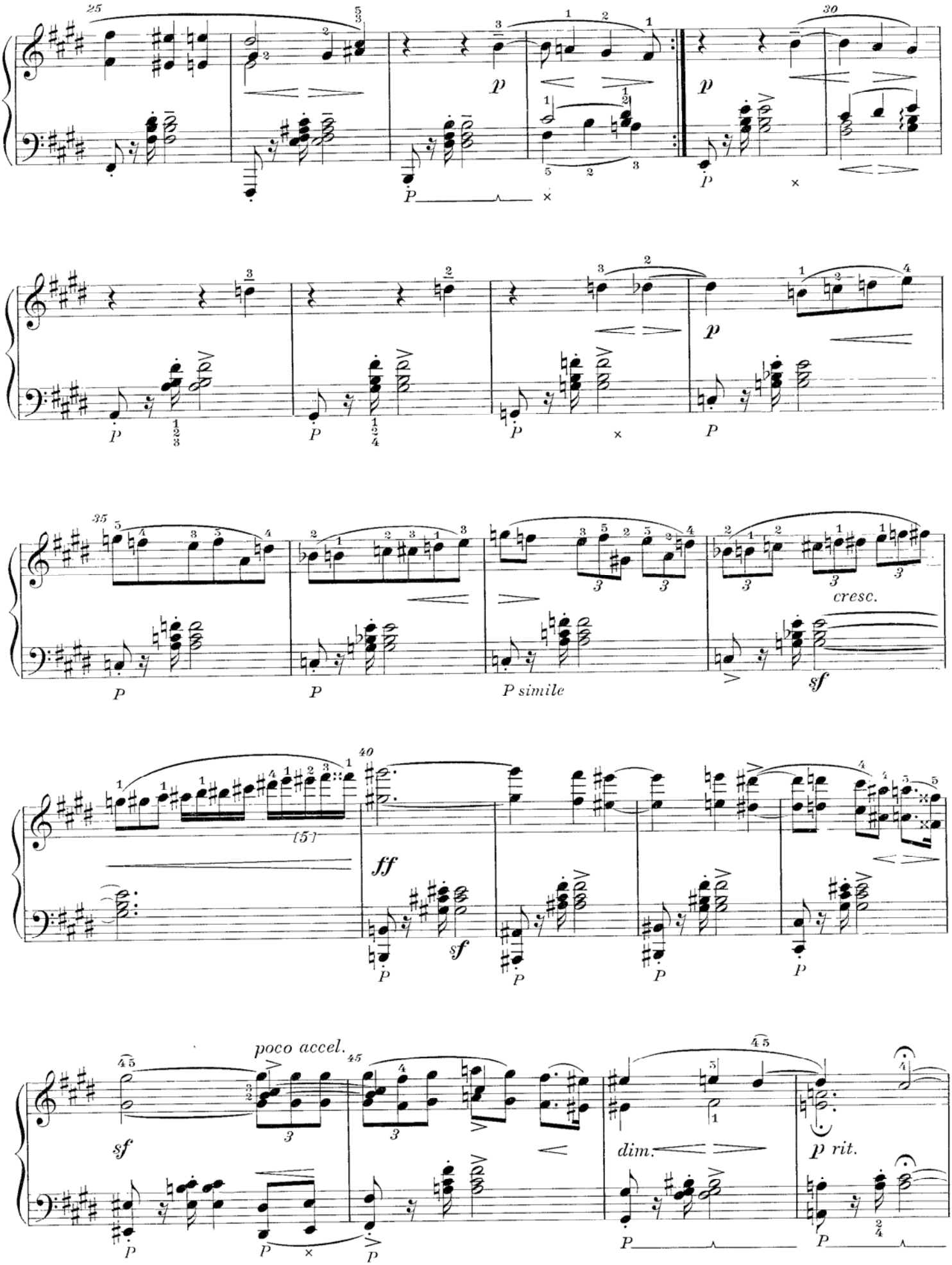
25
30
p
P
35
P simile
cresc.
sf
40
(5)
ff
poco accel.
45
dim.
p rit.

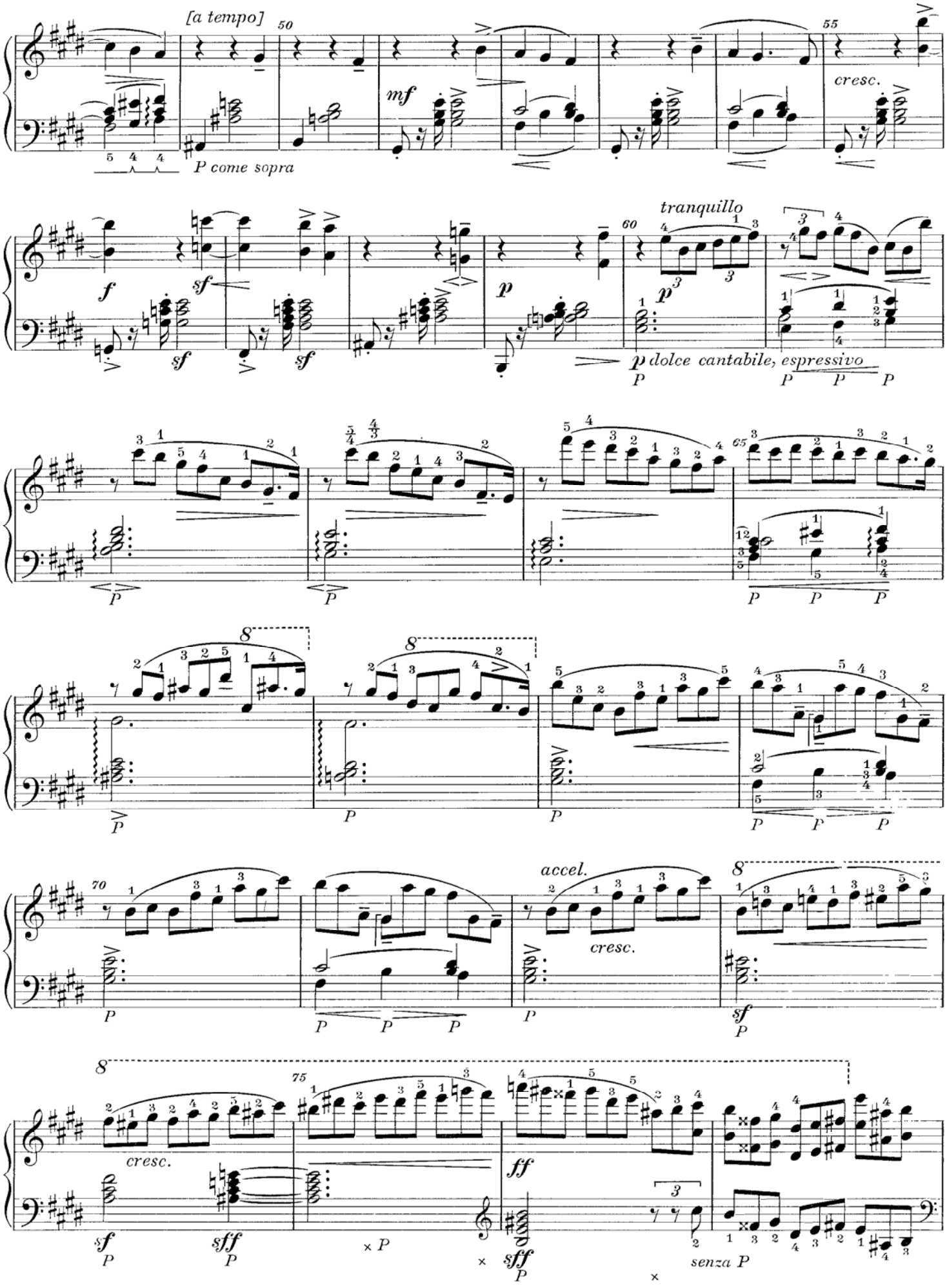
[a tempo]
P come sopra
mf
cresc.
f
sf
p
tranquillo
p dolce cantabile, espressivo
accel.
cresc.
ff
sff
senza P

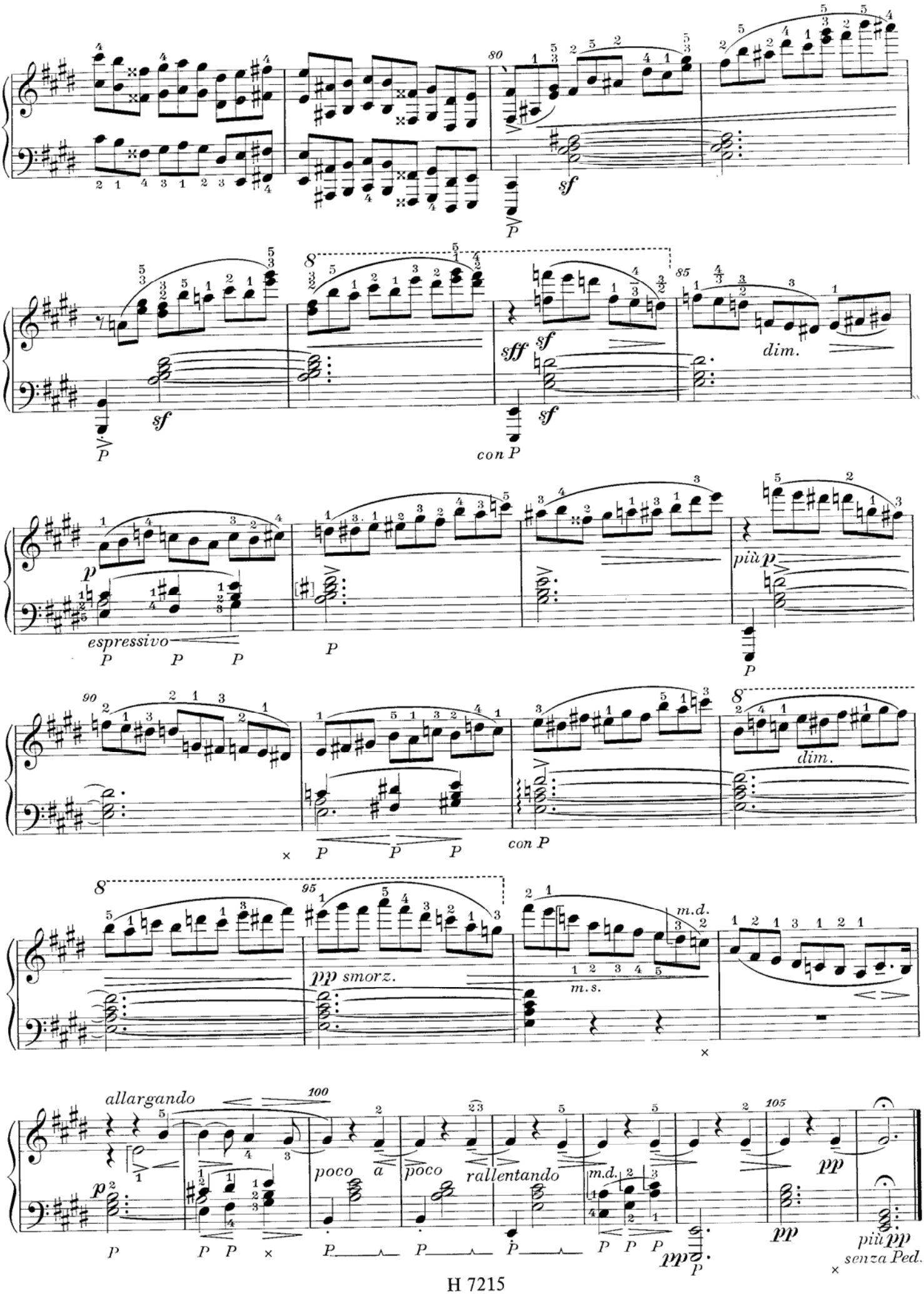
sf
P
sff
con P
dim.
espressivo
più p
pp smorz.
m.d.
m.s.
allargando
poco a poco rallentando
pp
più pp
senza Ped.

À la Comtesse Jeanne Nostitz

Près du Château
Před hradem

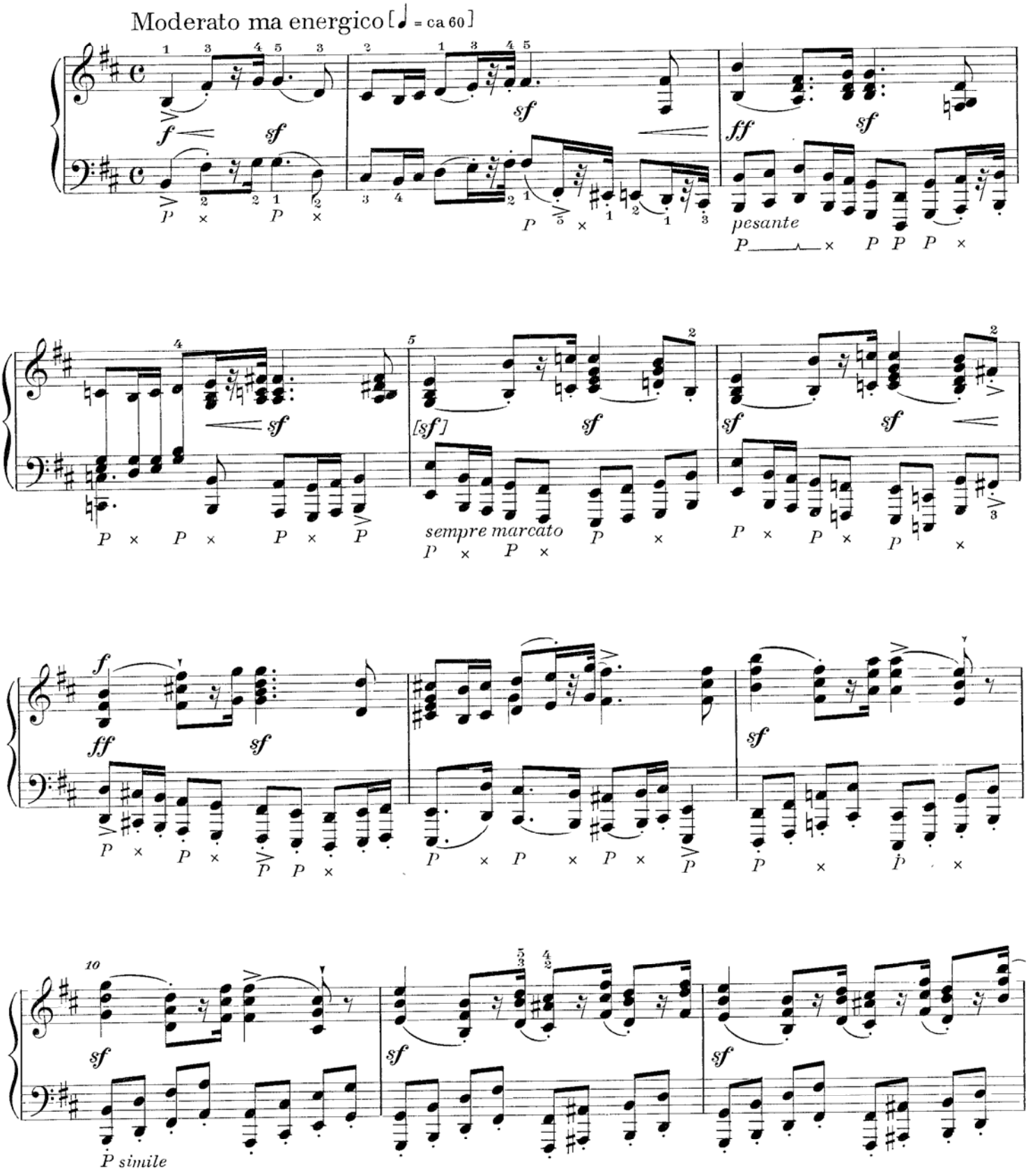

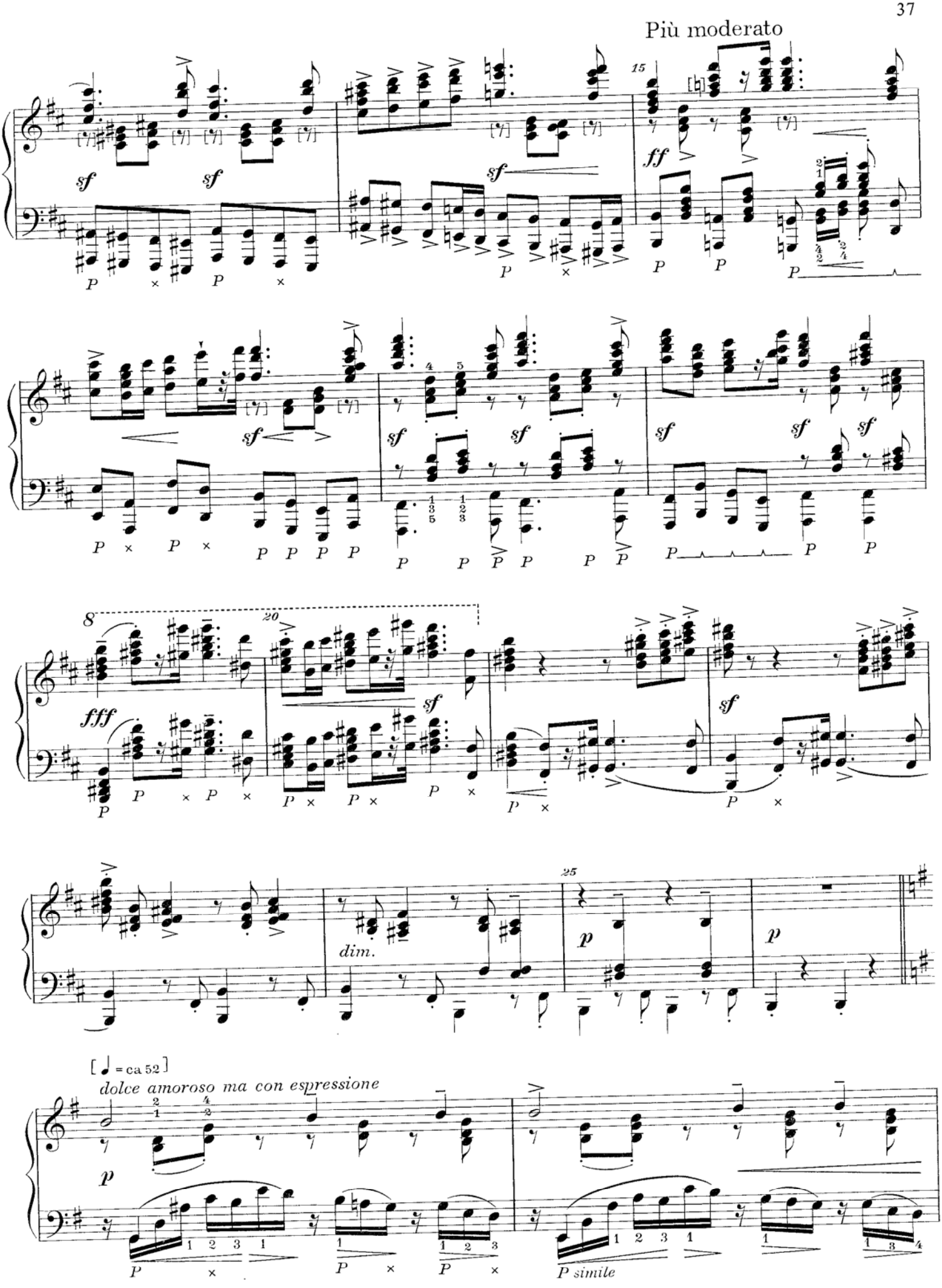
Più moderato
15
20
25
fff
ff
sf
p
dim.
[♩ = ca 52]
dolce amoroso ma con espressione
P simile

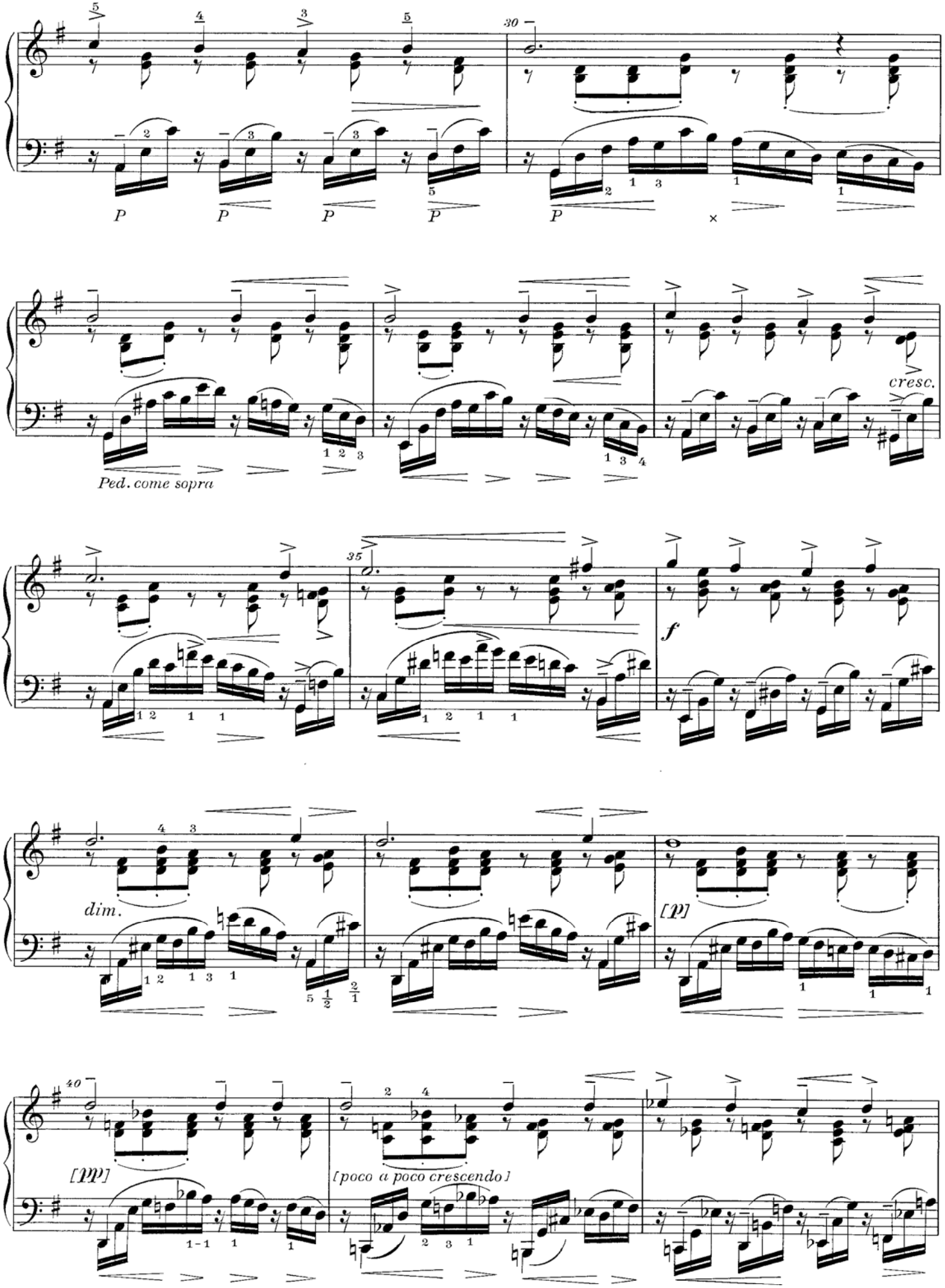
30
P
P
P
P
P
Ped. come sopra
cresc.
35
f
dim.
[p]
40
[pp]
[poco a poco crescendo]

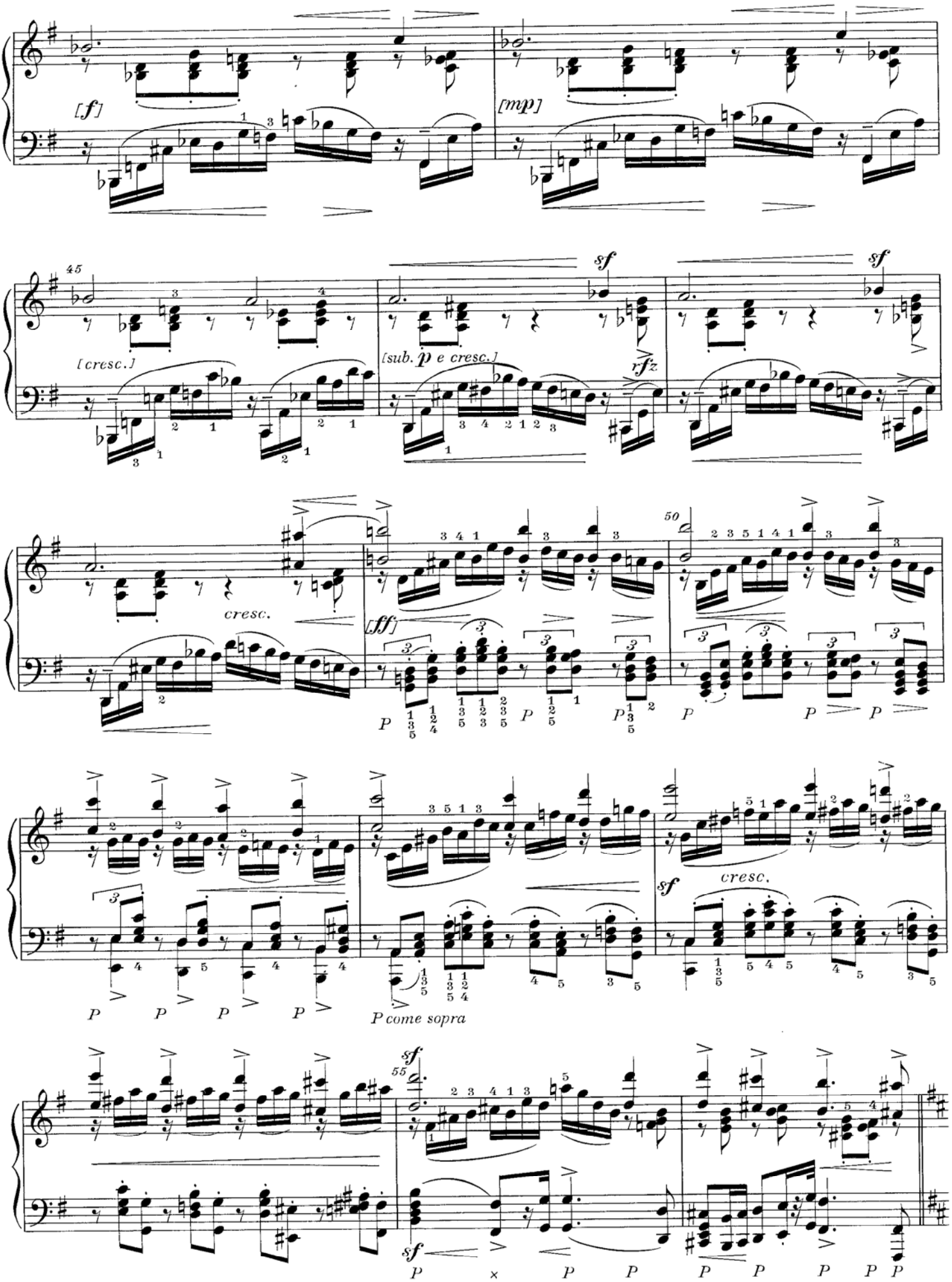
[f]
[mp]
45
[cresc.]
[sub. p e cresc.]
sf
rfz
cresc.
[ff]
50
P
P come sopra
cresc.
55

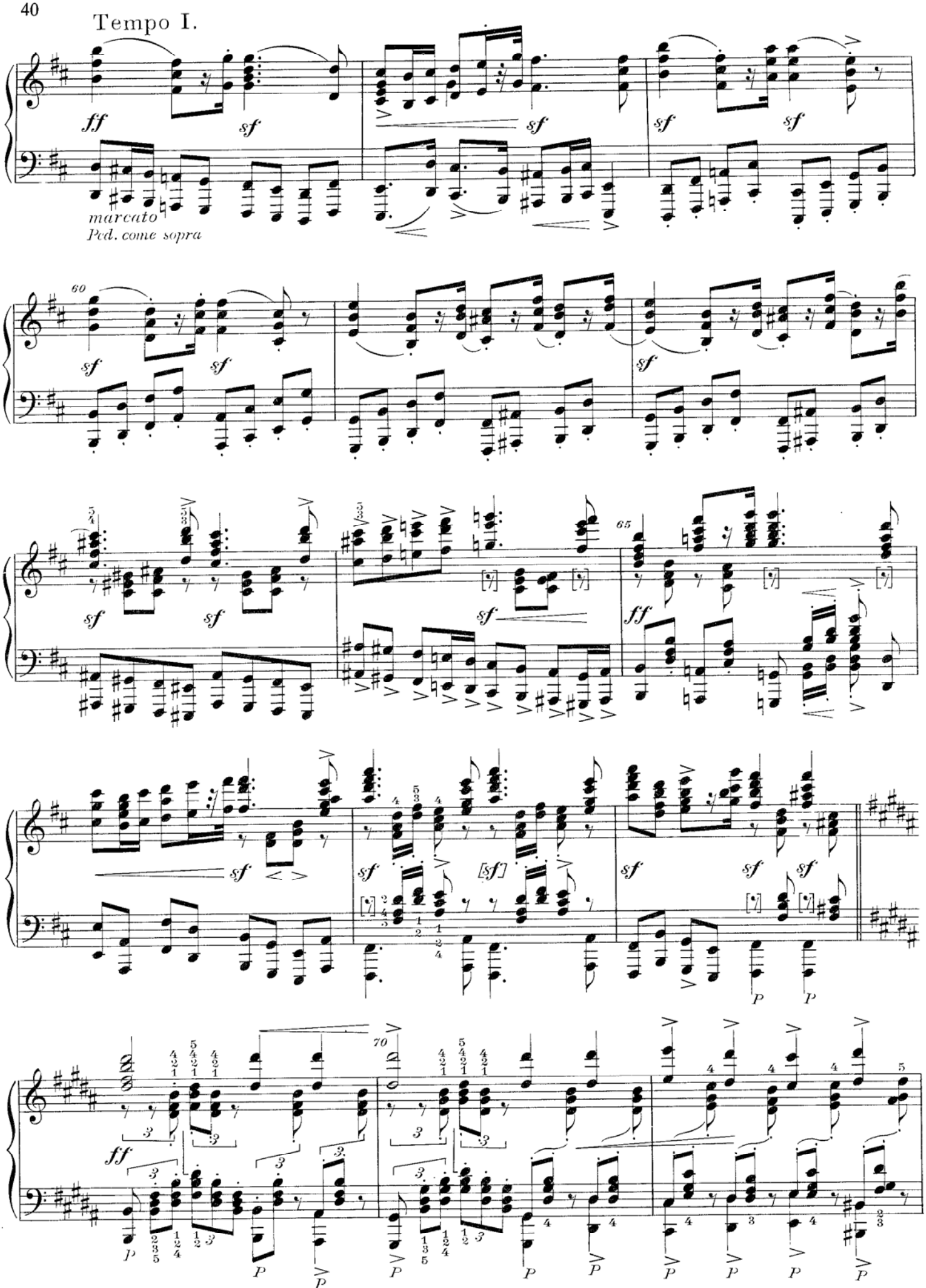
Tempo I.
ff
sf
marcato
Ped. come sopra
60
65
70

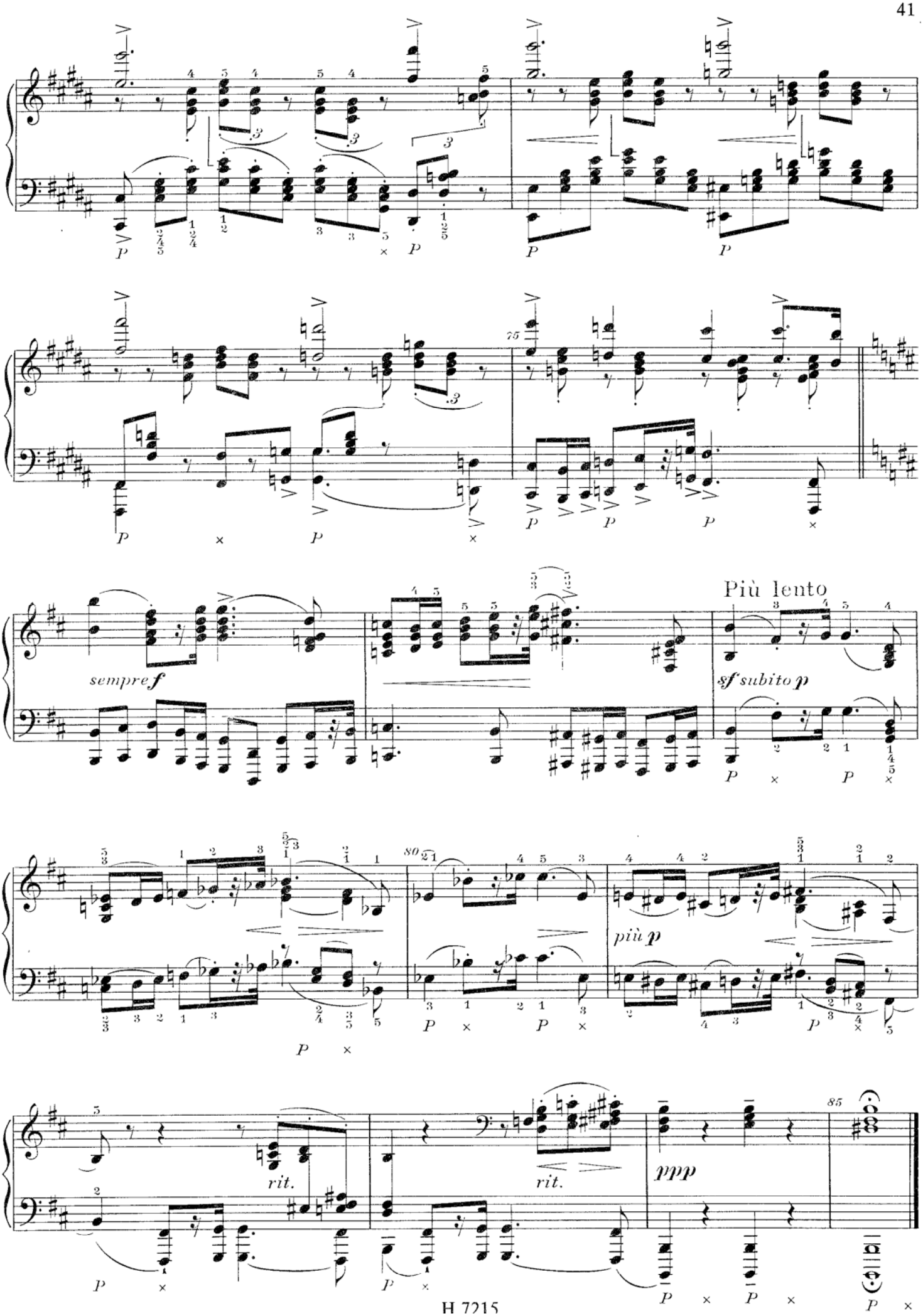
sempre f
Più lento
sf subito p
più p
rit.
rit.
ppp

À son Altesse Josefine, Comtesse d'Arco-Zinneberg née Princesse de Lobkovic

La Fête des Paysans bohémiens
Slavnost českých venkovanů

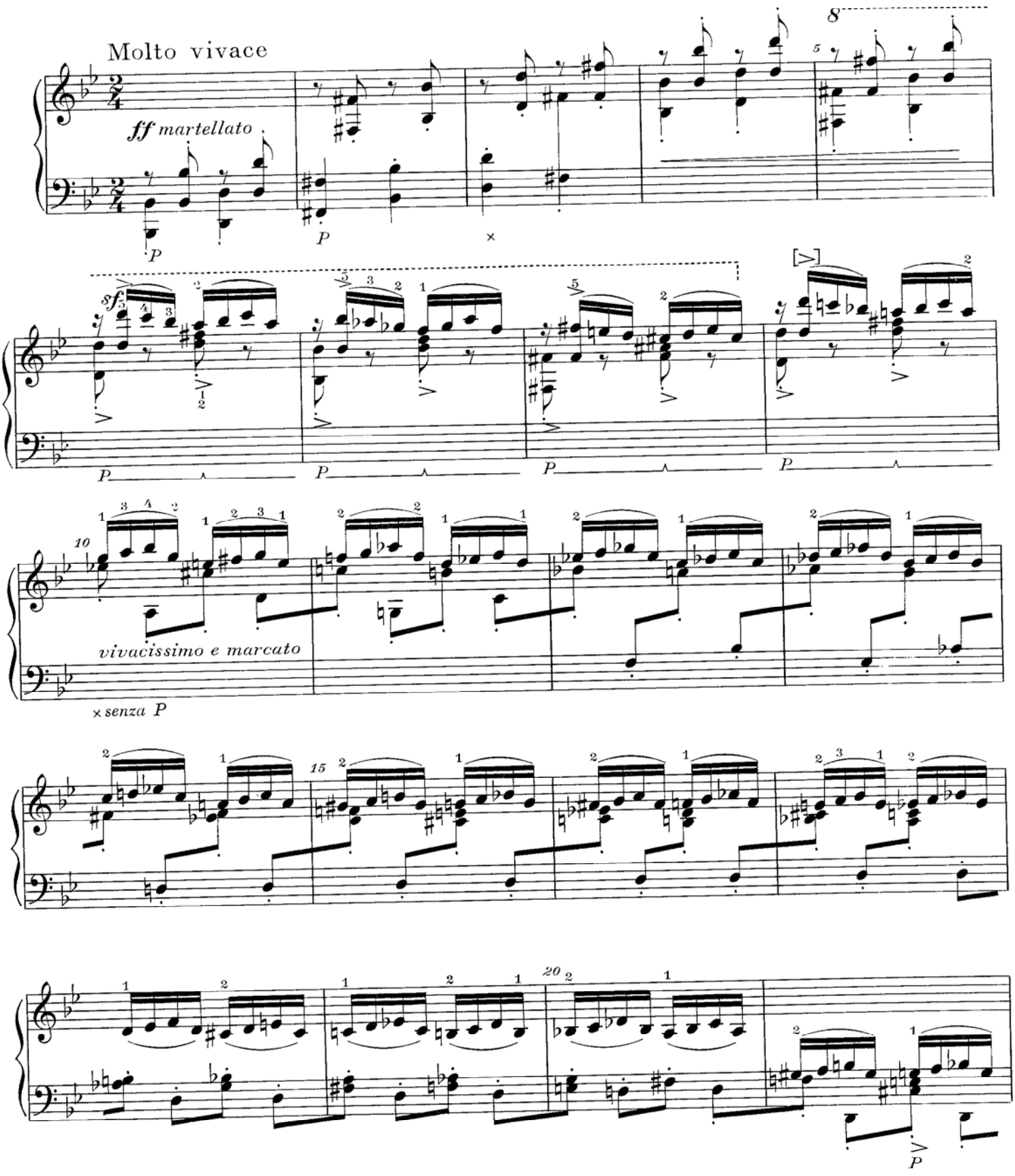

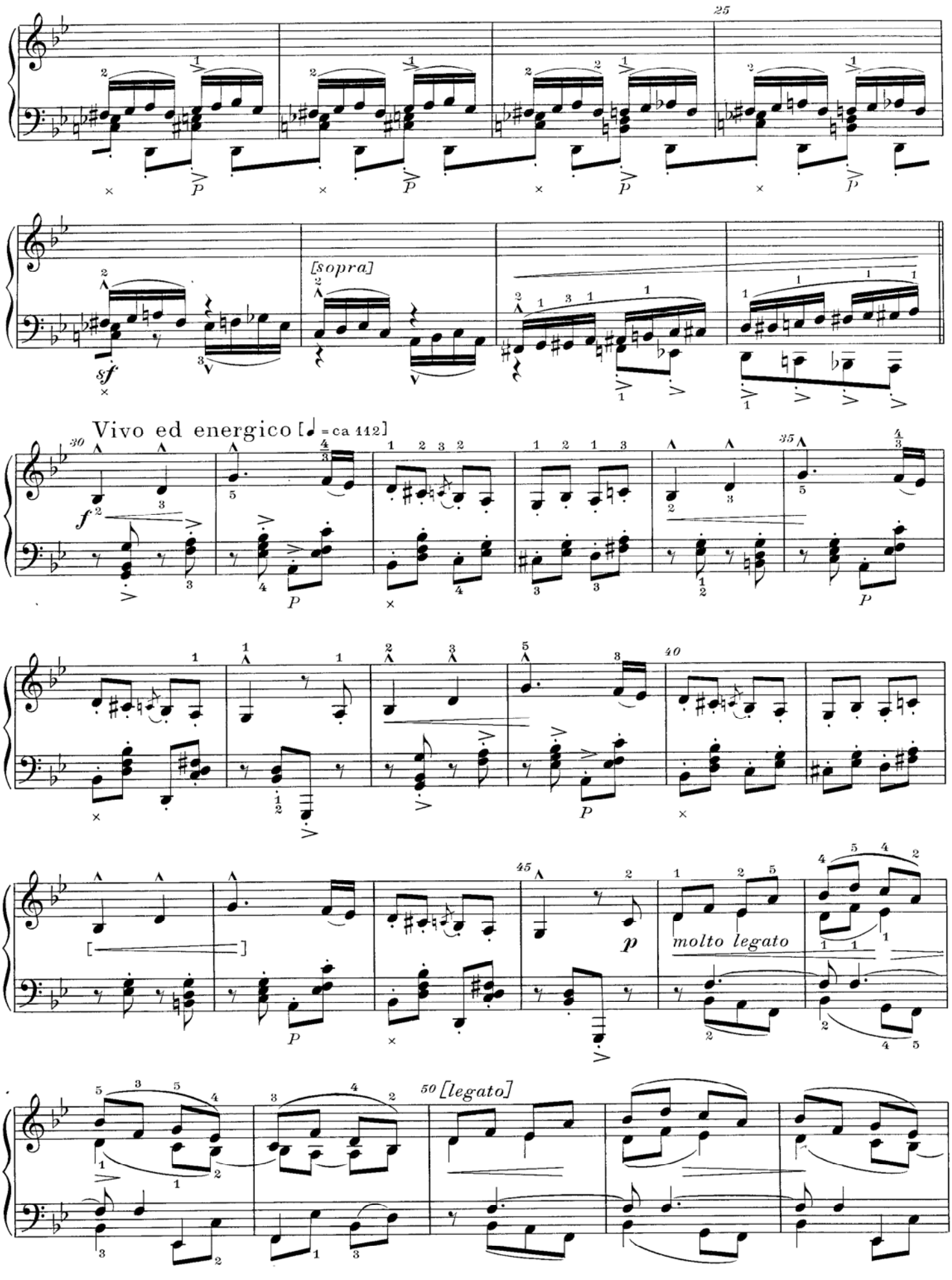
25
[sopra]
Vivo ed energico [♩ = ca 112]
30
35
40
45
molto legato
50 [legato]

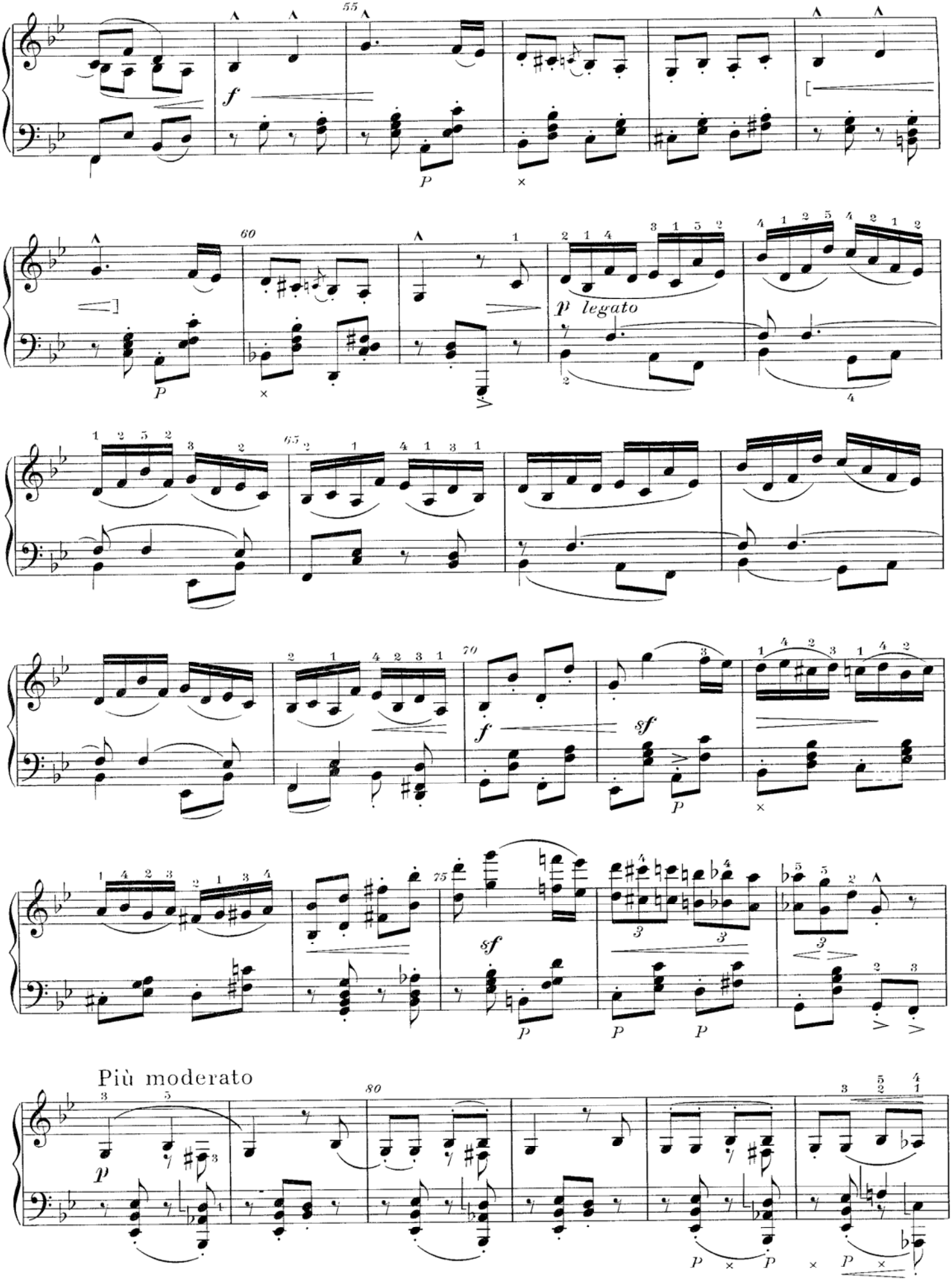
55
f
P
60
P
p legato
65
70
f
sf
P
75
sf
P
P
P
Più moderato
p
80
P
P
P

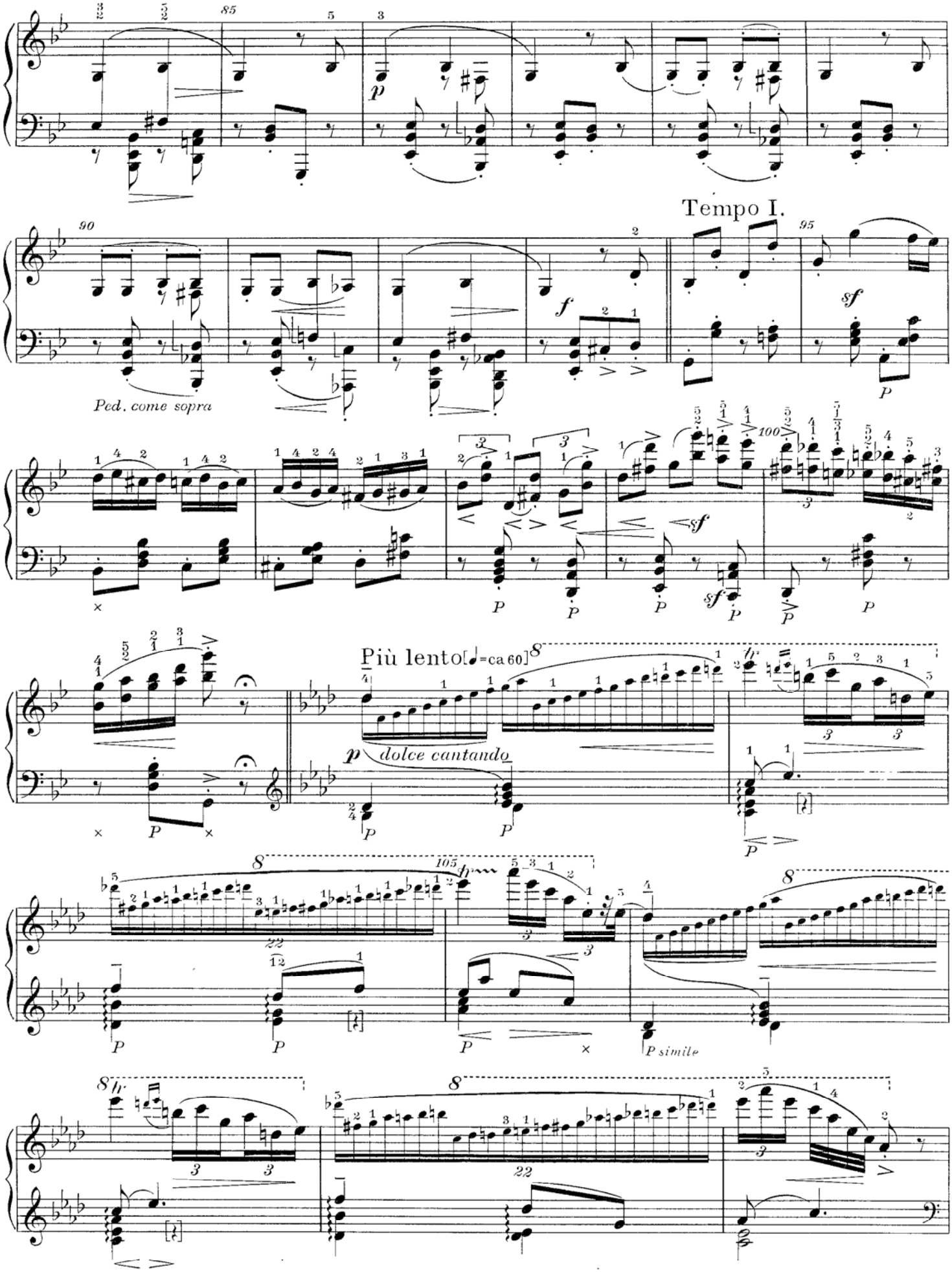
Tempo I.
Più lento [♩=ca 60]
dolce cantando
Ped. come sopra
P simile

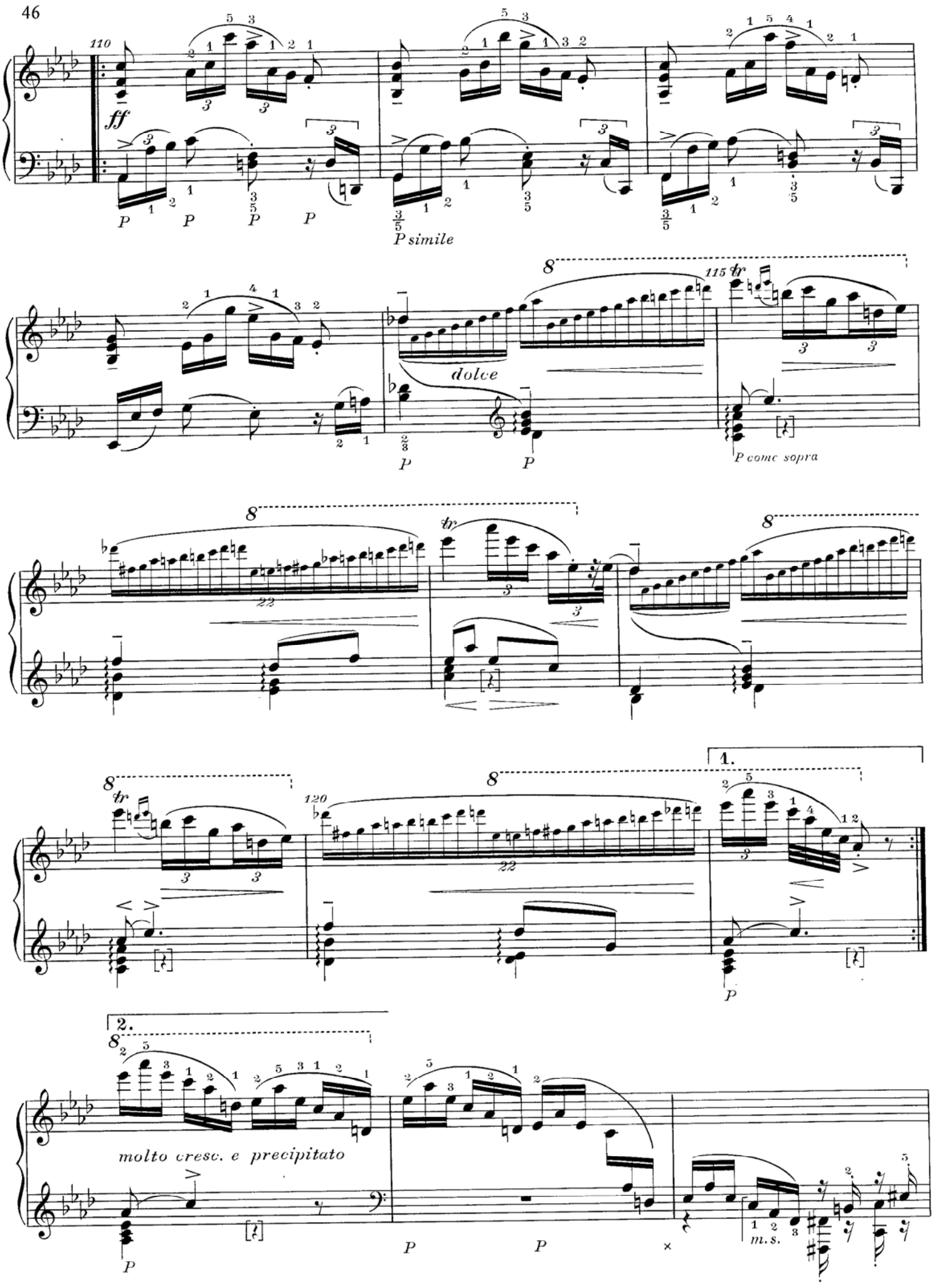
110
ff
P simile
dolce
115 tr
P come sopra
tr
120
1.
2.
molto cresc. e precipitato
m.s.

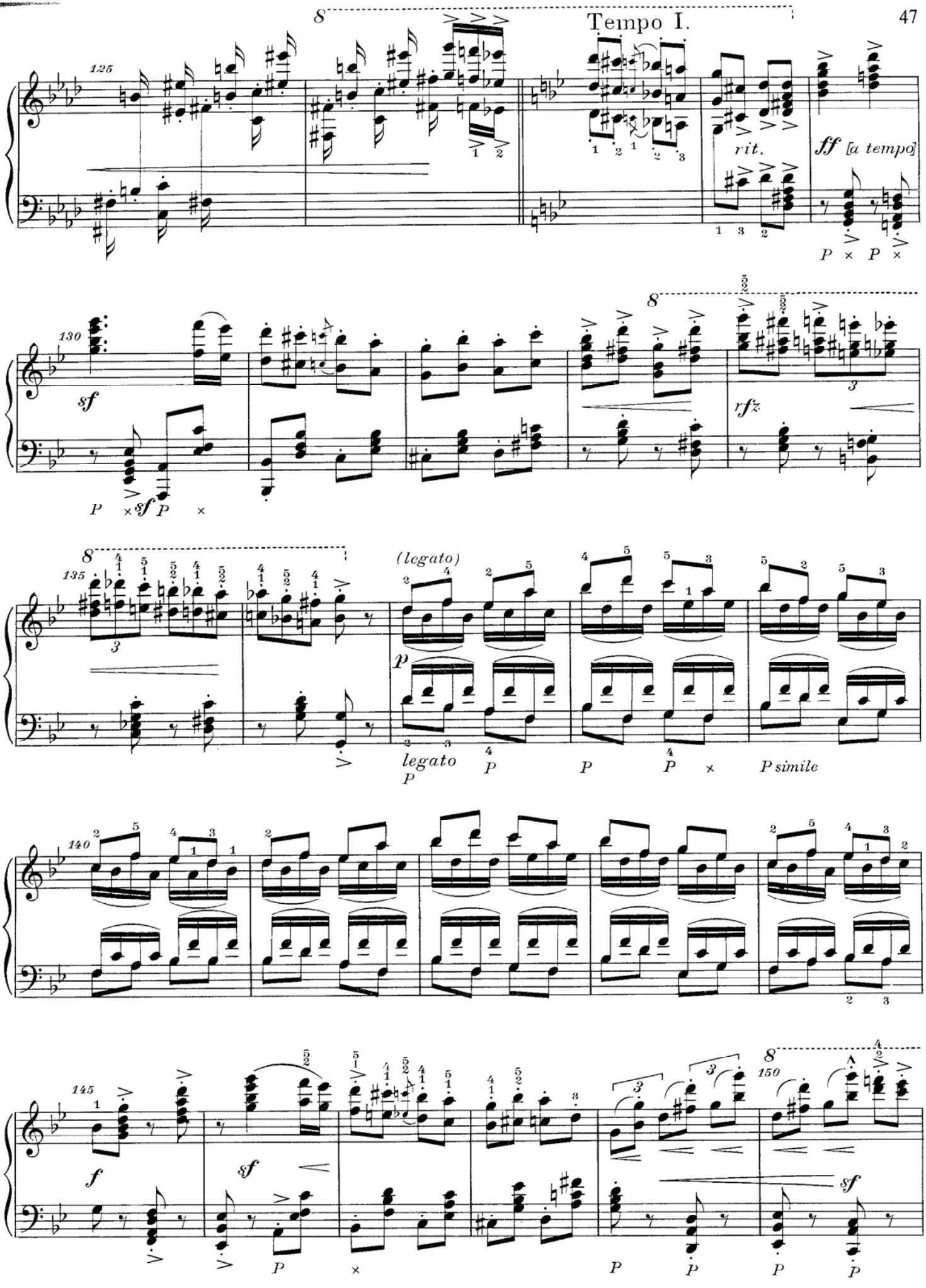
Tempo I.
125
rit.
ff [a tempo]
130
sf
rfz
135
(legato)
p
legato
P simile
140
145
f
sf
150
sf

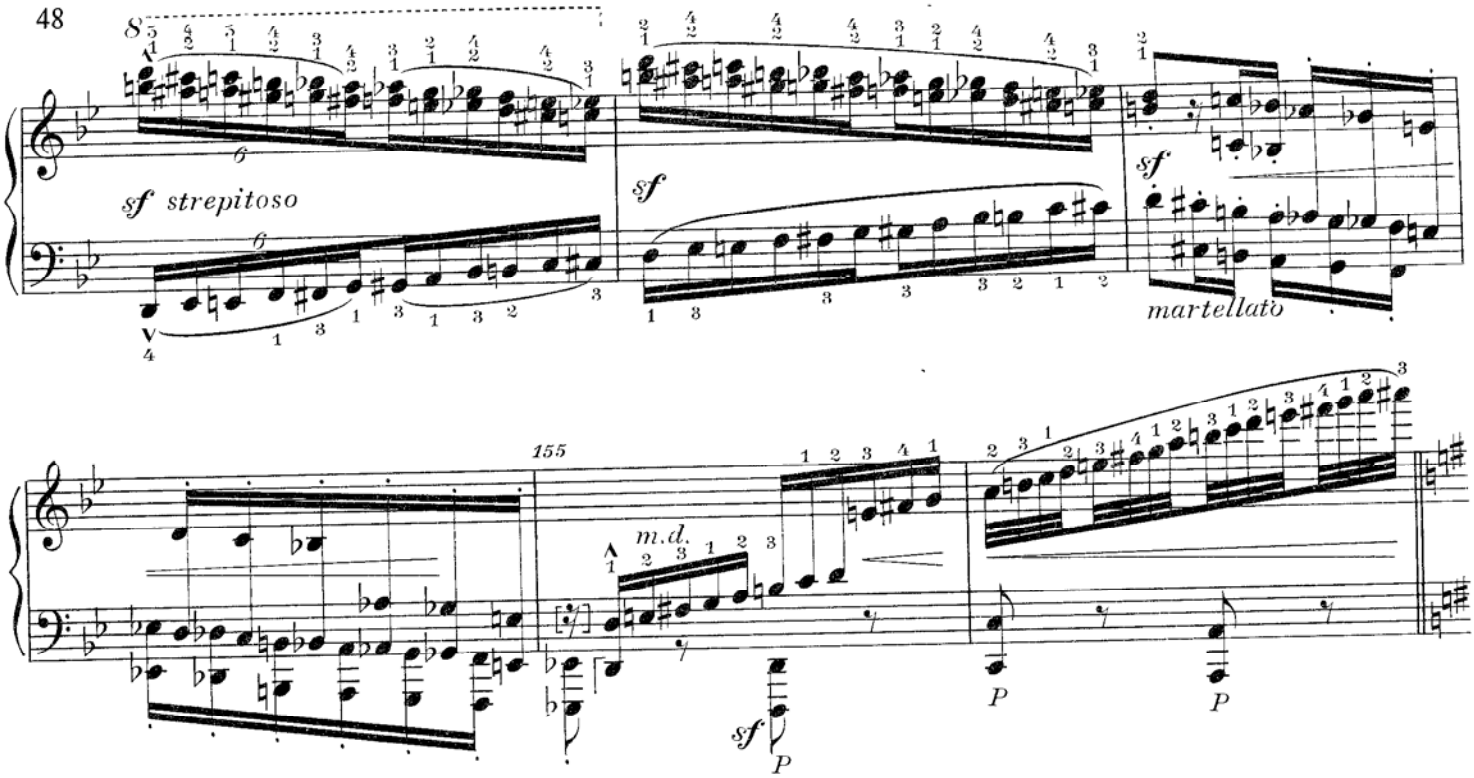

Più mosso [♩ = ca 144]

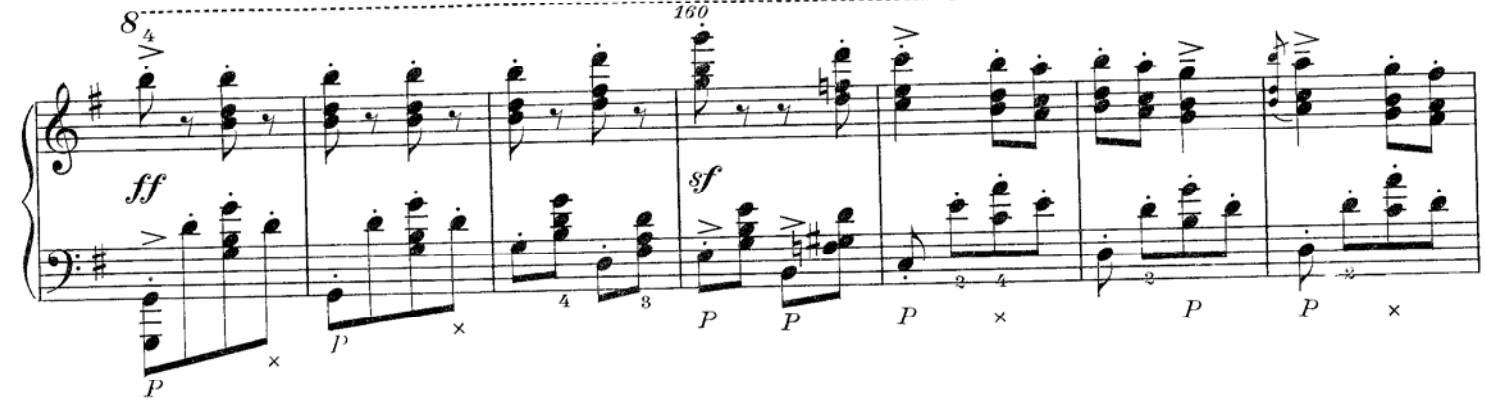

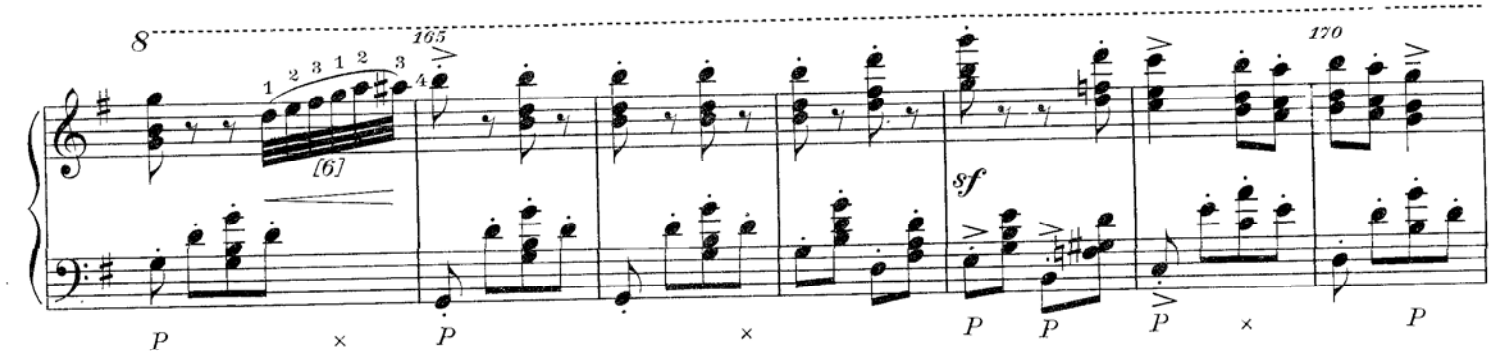

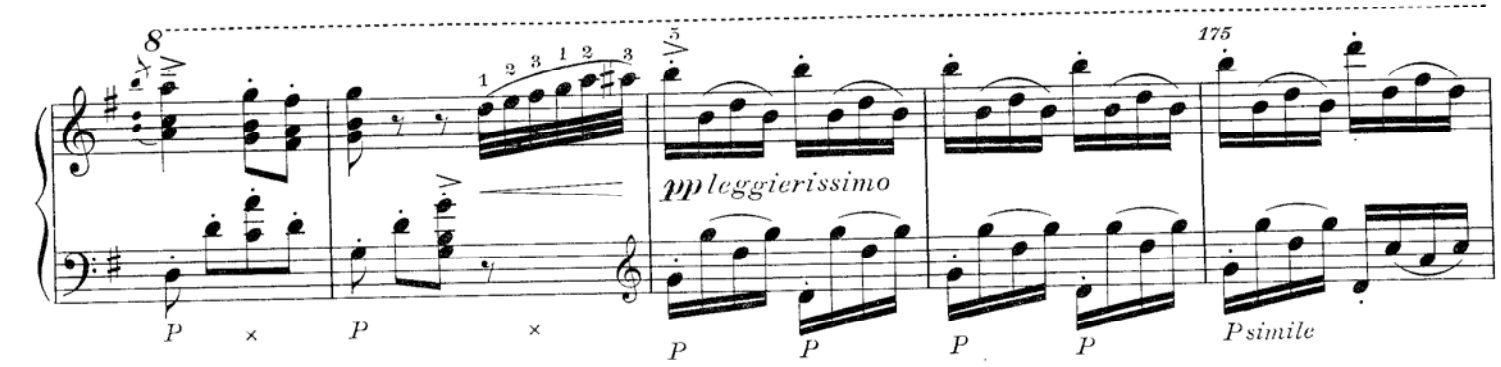

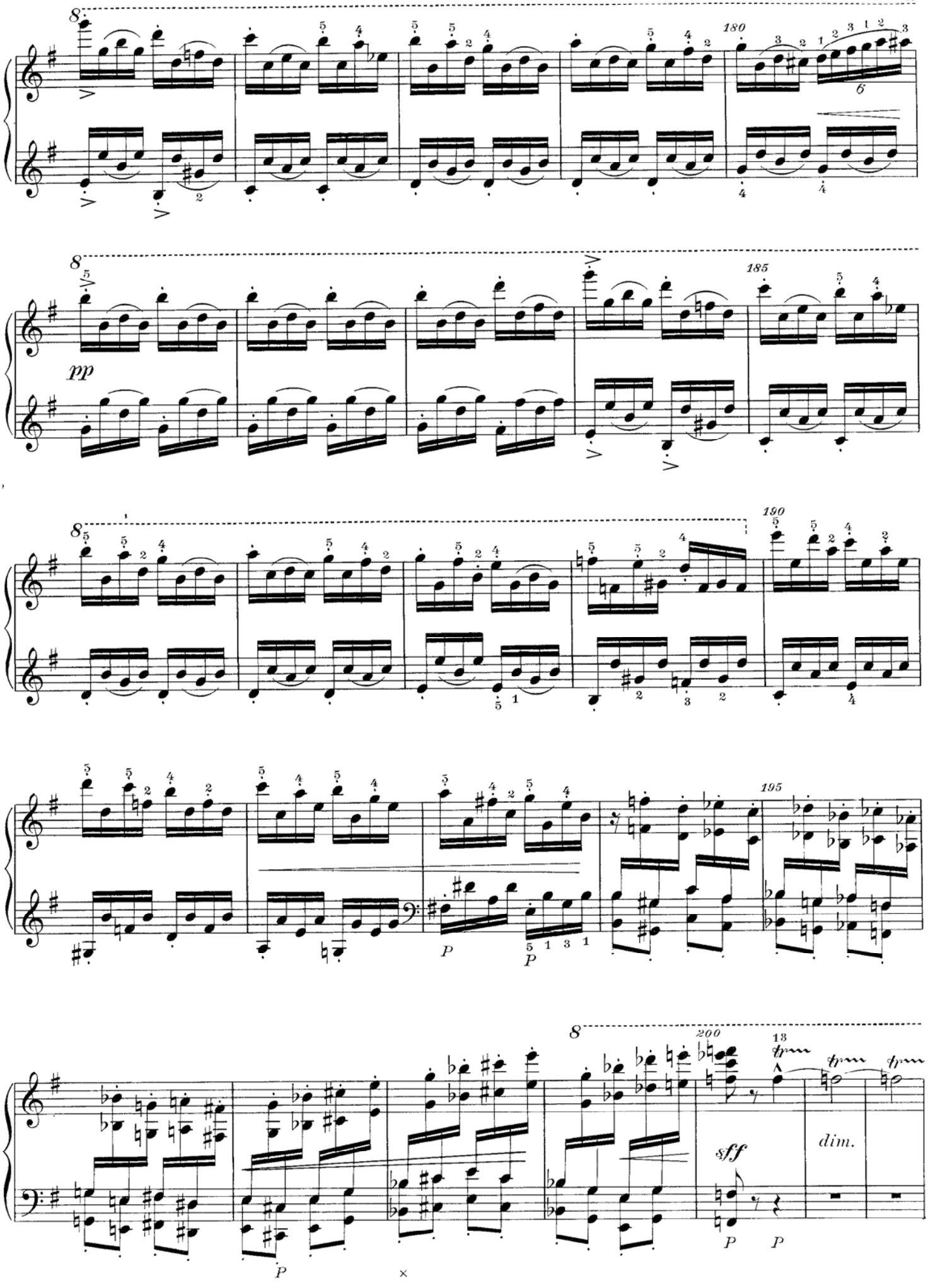
180
185
190
195
200
pp
P
sff
dim.

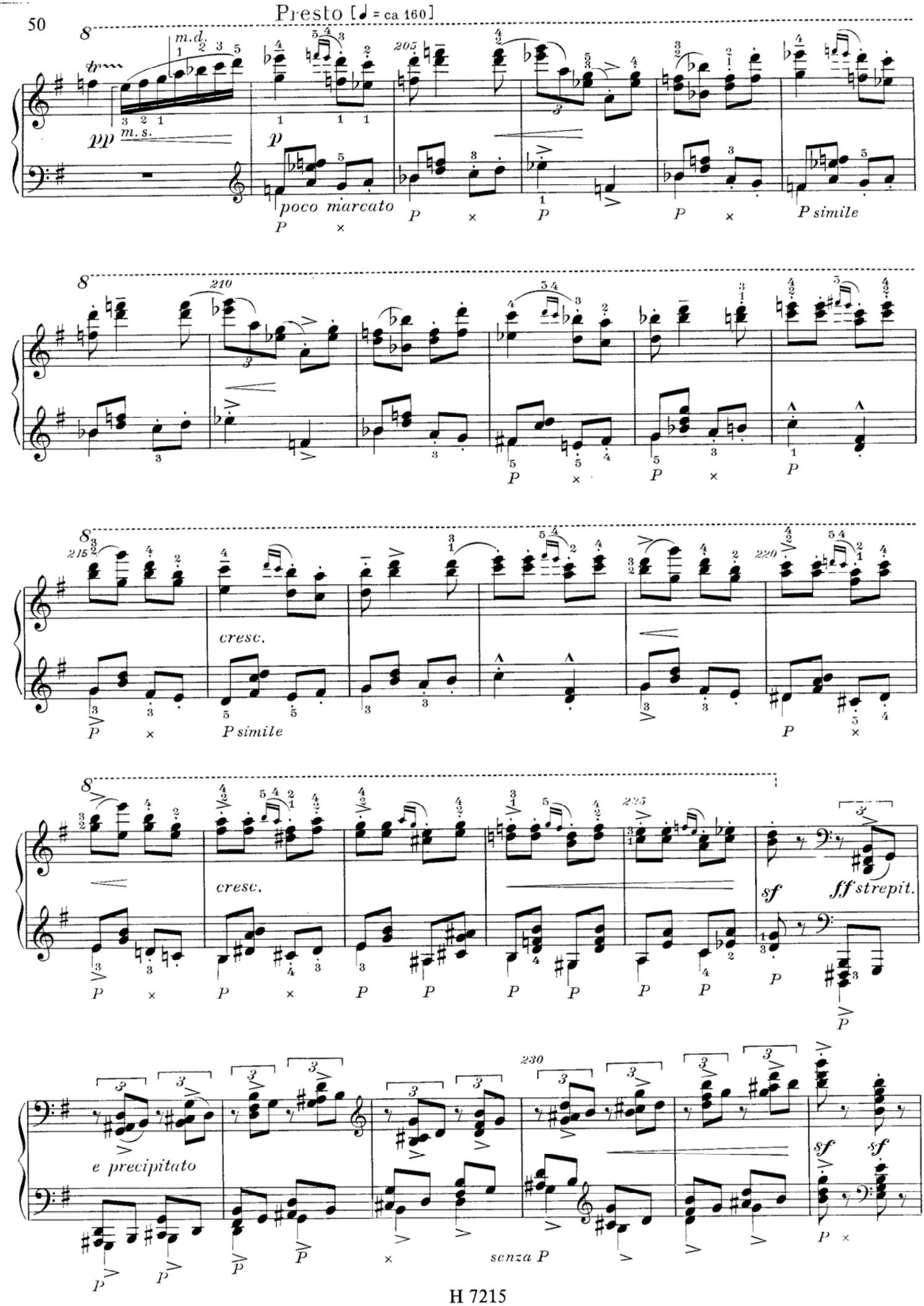
Presto [♩ = ca 160]
m.d.
m.s.
pp
p
poco marcato
205
210
215
220
225
cresc.
P simile
sf
ff strepit.
e precipitato
230
senza P

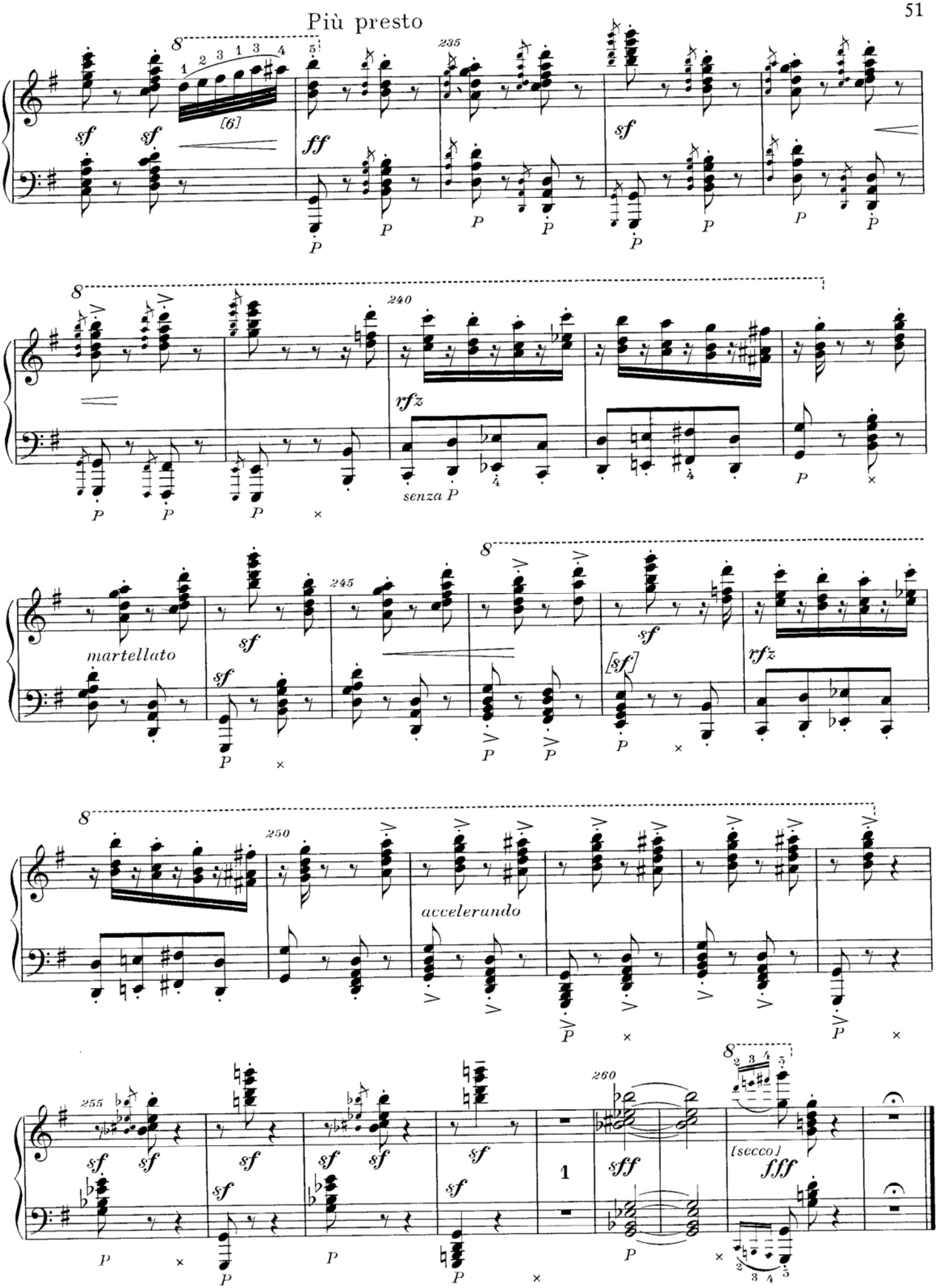
Più presto
sf
ff
[6]
rfz
senza P
martellato
[sf]
accelerando
sff
[secco]
fff