à Alessandro Longo.

G. Sgambati

op. 42

3 Morceaux

pour

Piano

№ 1. Preludio ..... MK 150
№ 2. Berceuse-Rêverie .. „ 150
№ 3. Melodia campestre „ 150
(Impromptu)

Complet net. M. 2.

Mayence, B. Schott's Söhne
Paris, Editions Schott
Bruxelles, Schott Frères
London, Schott & Cº

28731 28726 28732

PRELUDIO

G. Sgambati, Op. 42 Nº 1

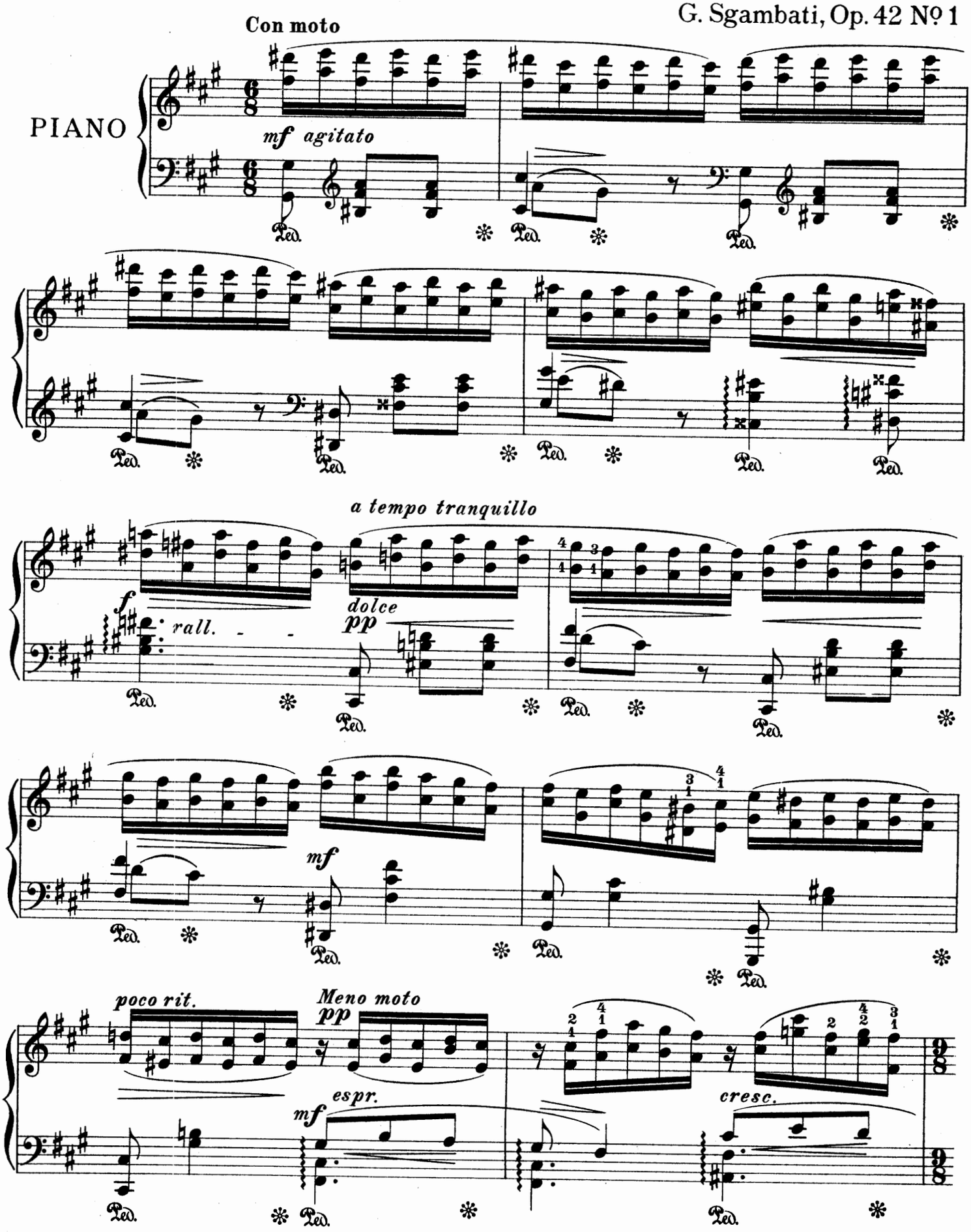

Stich u. Druck von B. Schott's Söhne in Mainz.

28731

Copyright 1910 by B. Schott's Söhne.

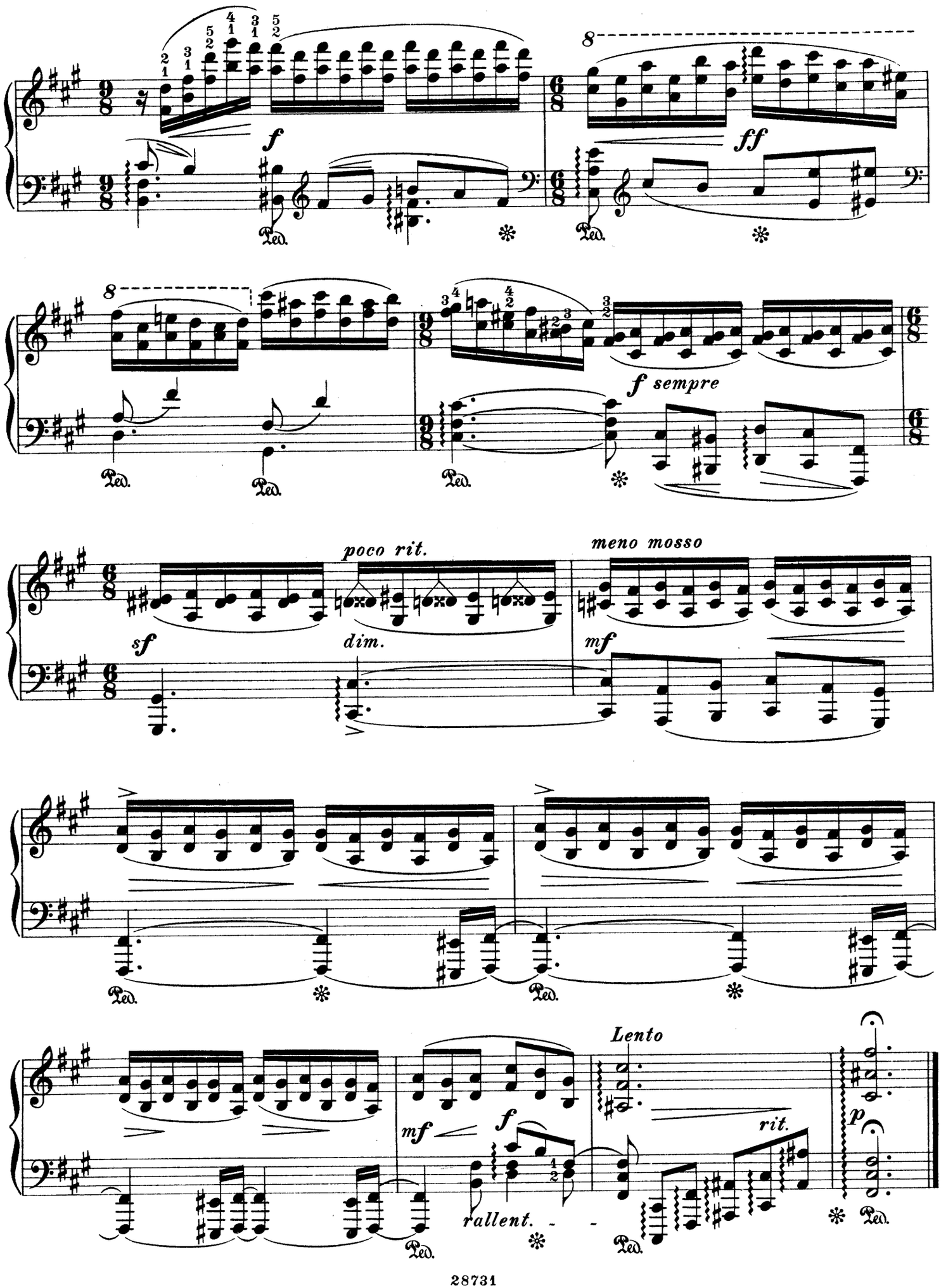
f
ff
f sempre
poco rit.
meno mosso
sf
dim.
mf
Lento
mf
f
rallent.
rit.
p
Ped.

BERCEUSE-RÊVERIE

G. Sgambati, Op. 42, N°. 2

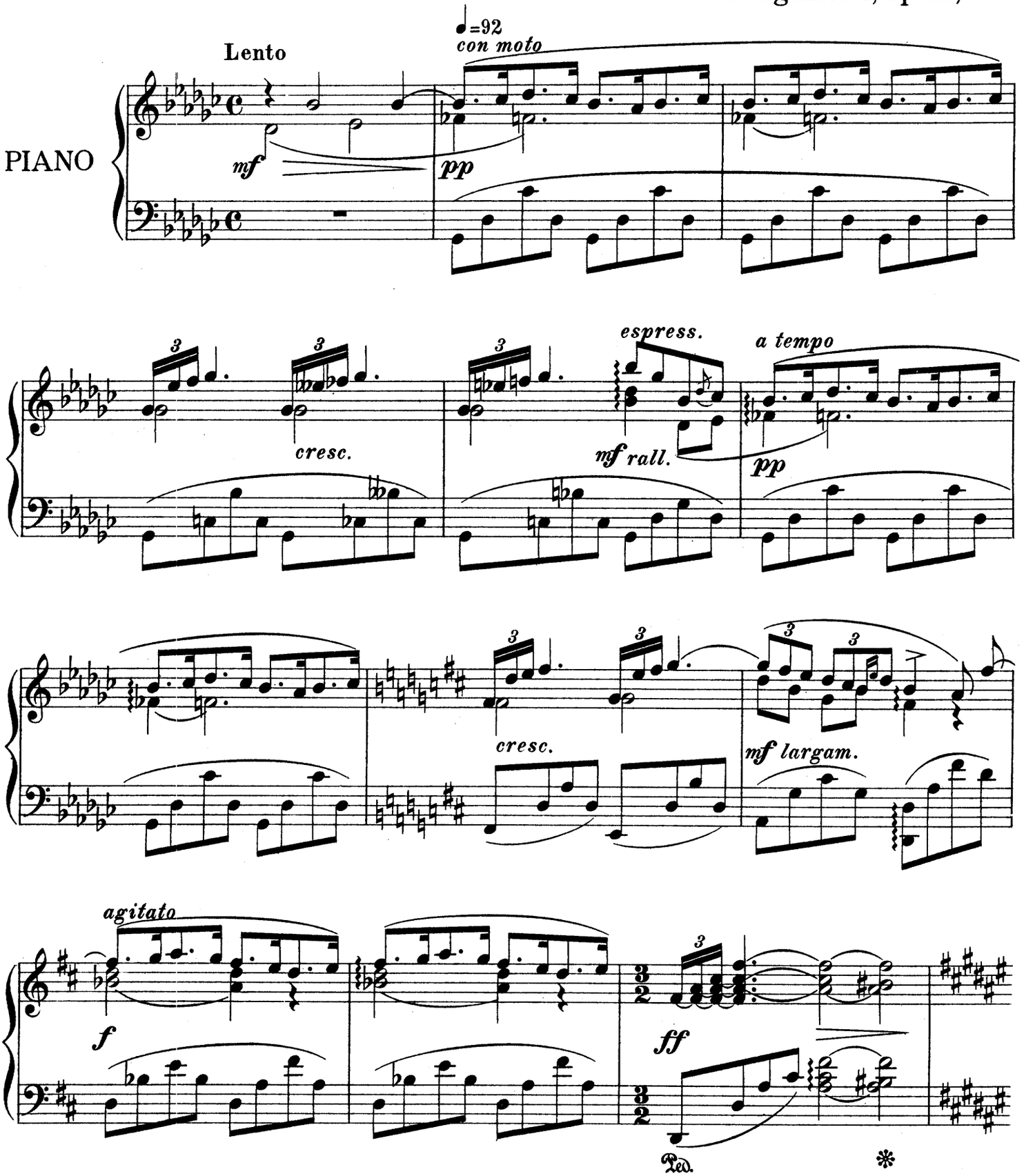

Stich u. Druck von B. Schott's Söhne in Mainz.

Copyright 1909 by B. Schott's Söhne.

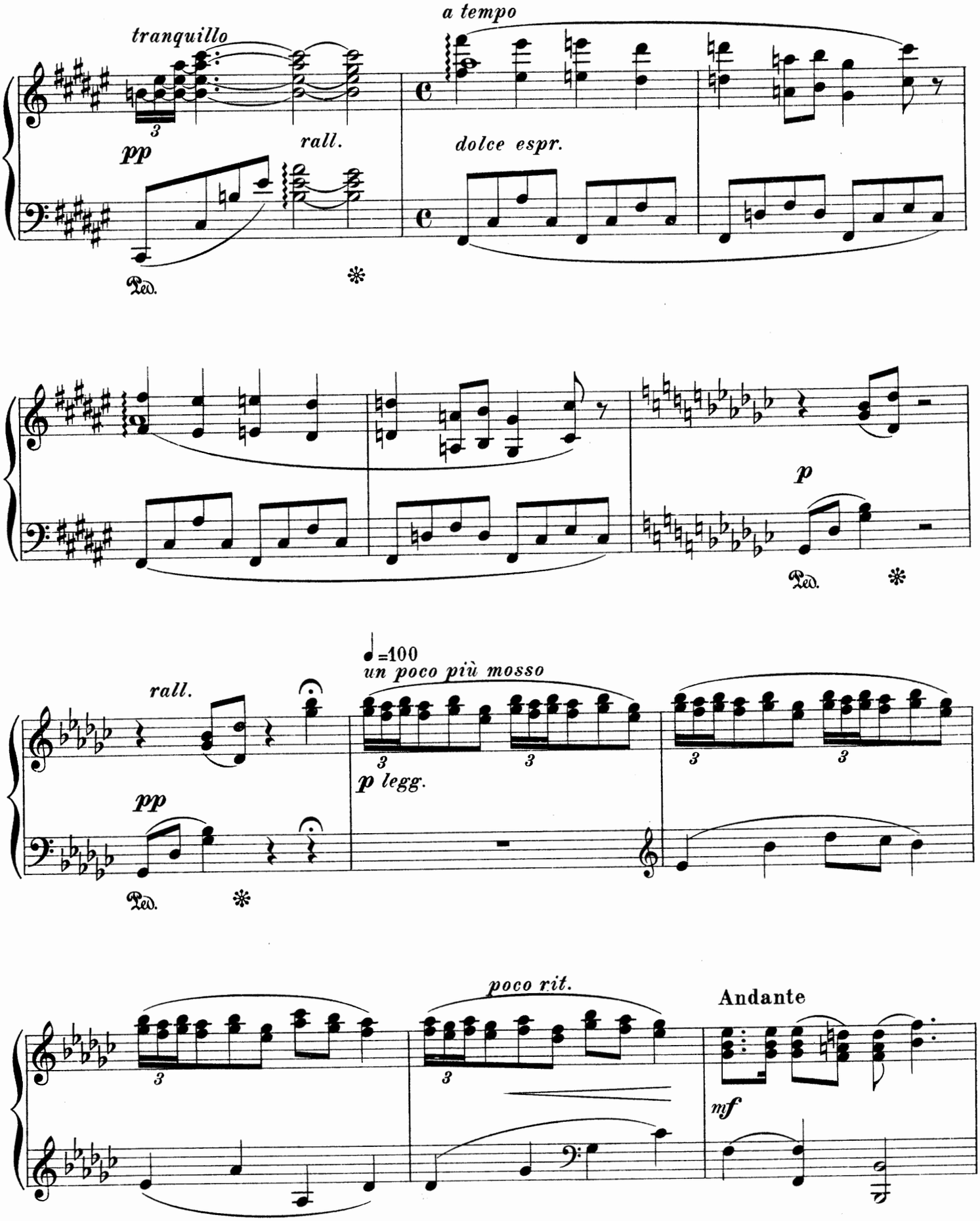
tranquillo
a tempo
pp
rall.
dolce espr.
Ped.
p
Ped.
rall.
♩=100
un poco più mosso
pp
p legg.
Ped.
poco rit.
Andante
mf

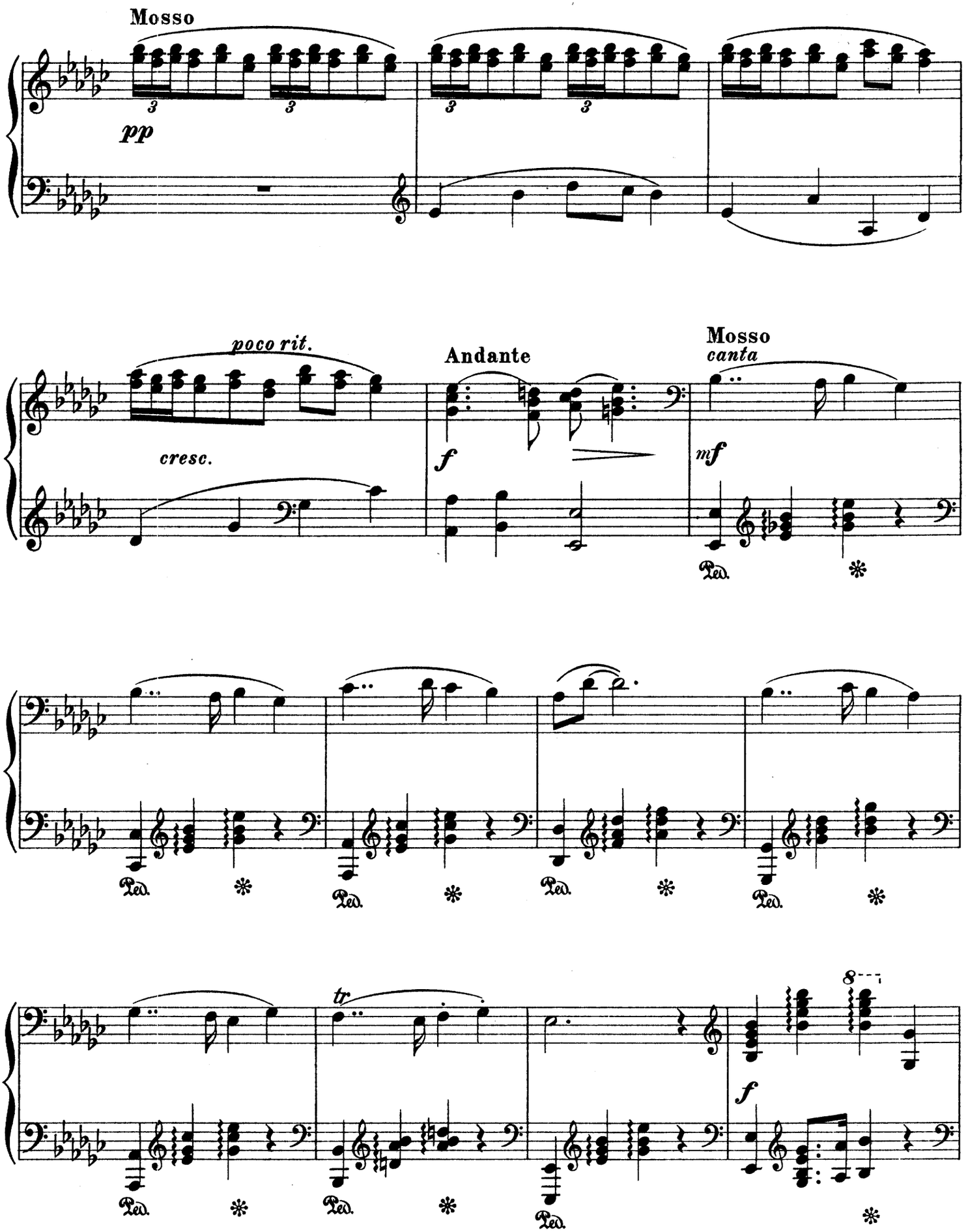
Mosso
pp
poco rit.
cresc.
Andante
f
Mosso
canta
mf
Ped.
tr
8
f

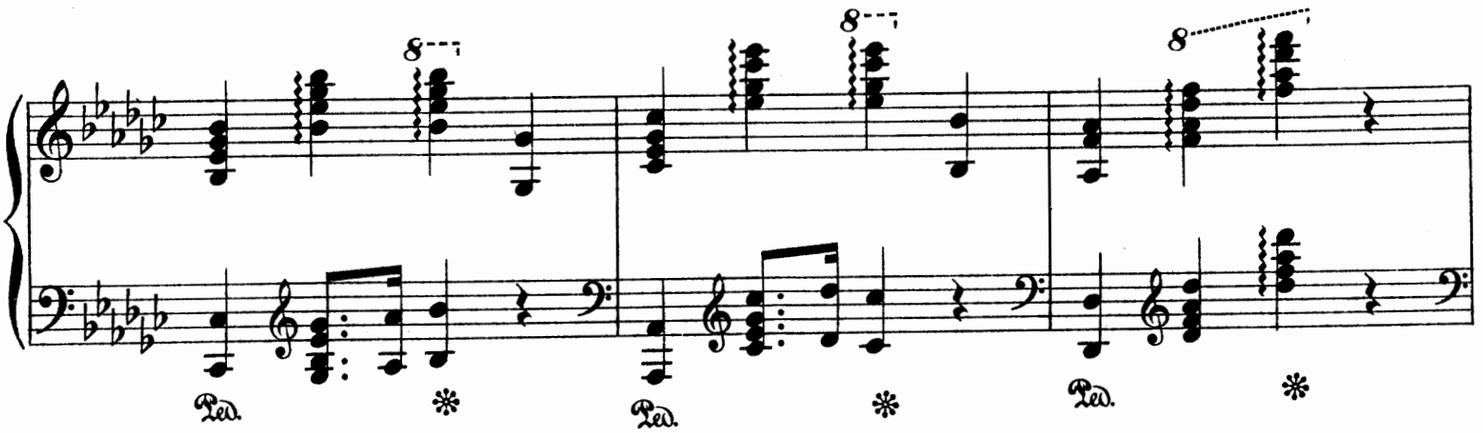
8
Ped.
*

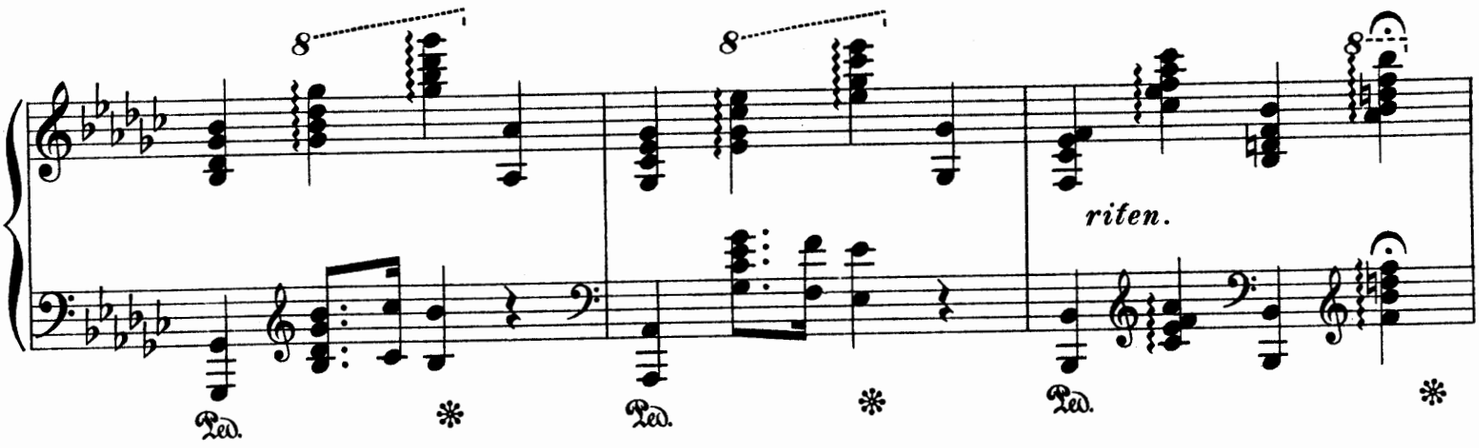
8
riten.
Ped.
*

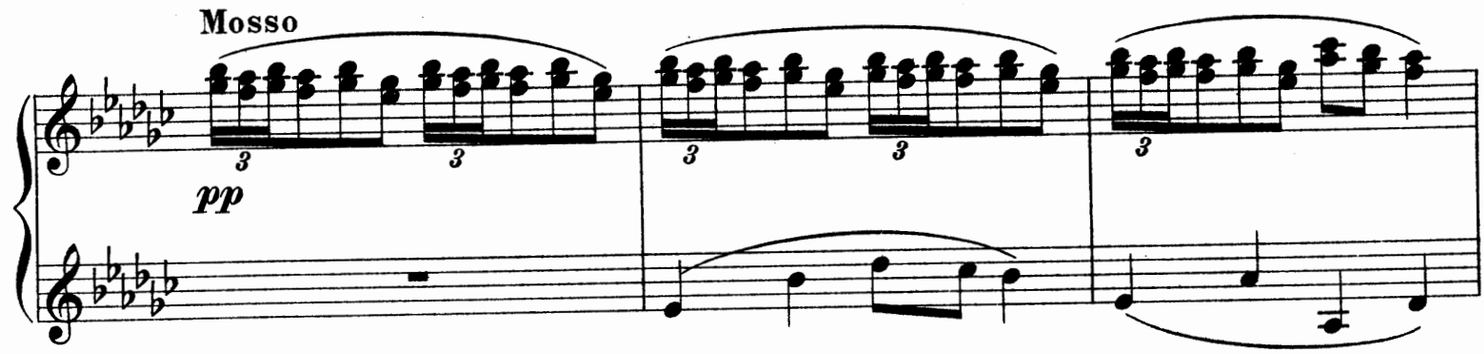
Mosso
pp
3

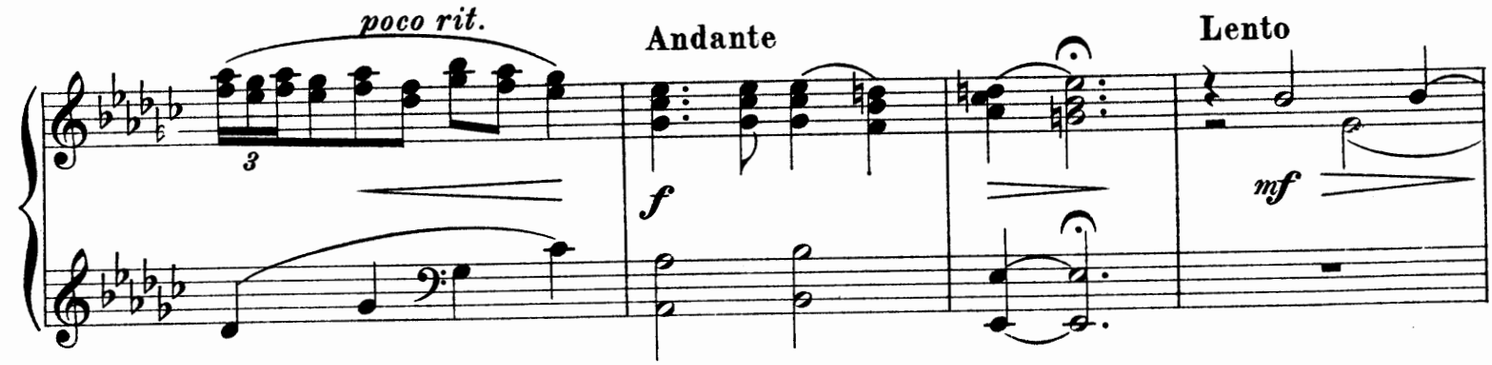
poco rit.
Andante
Lento
f
mf
3

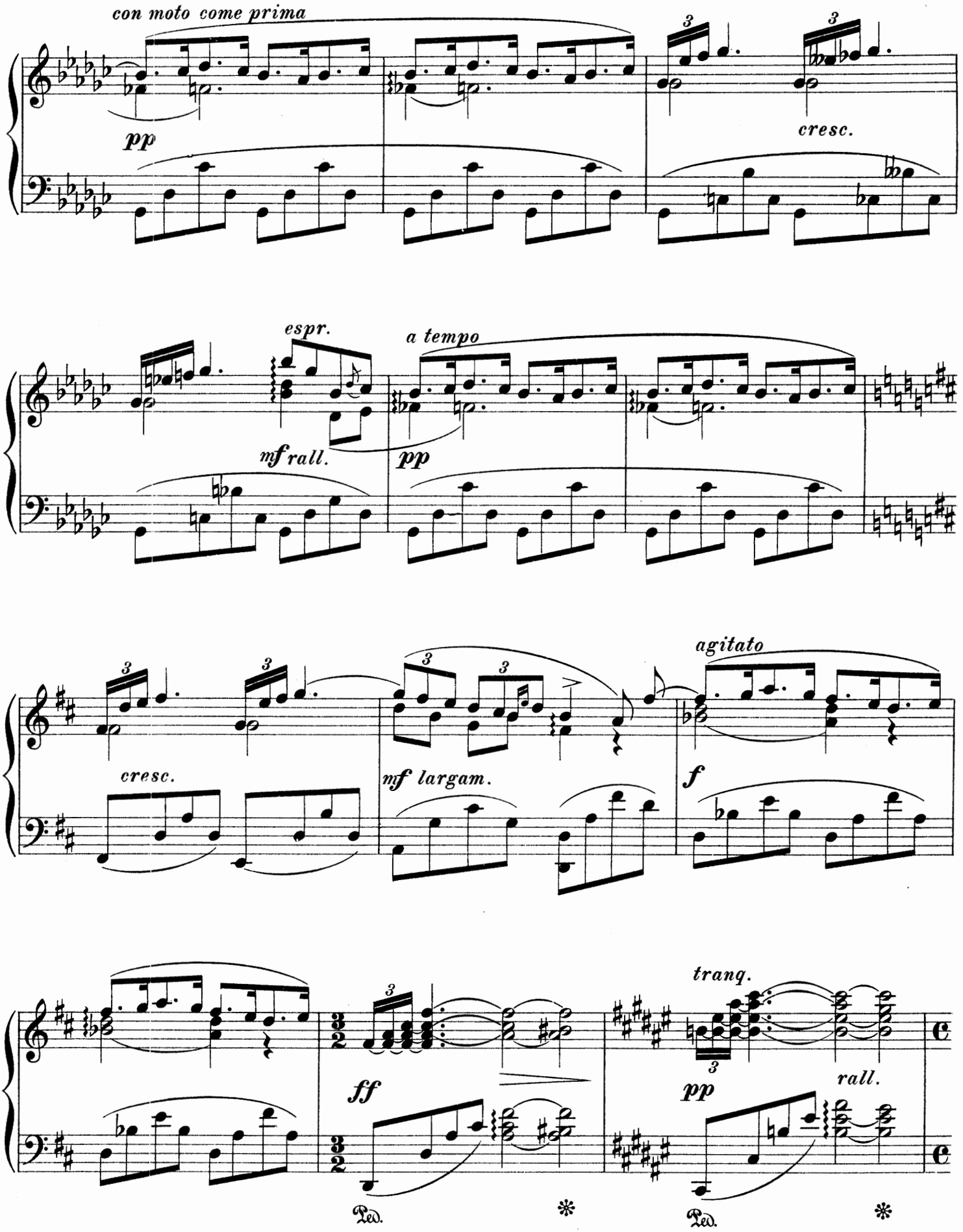
con moto come prima
pp
cresc.
espr.
mf rall.
a tempo
pp
cresc.
mf largam.
agitato
f
ff
trang.
pp
rall.
Ped.
Ped.

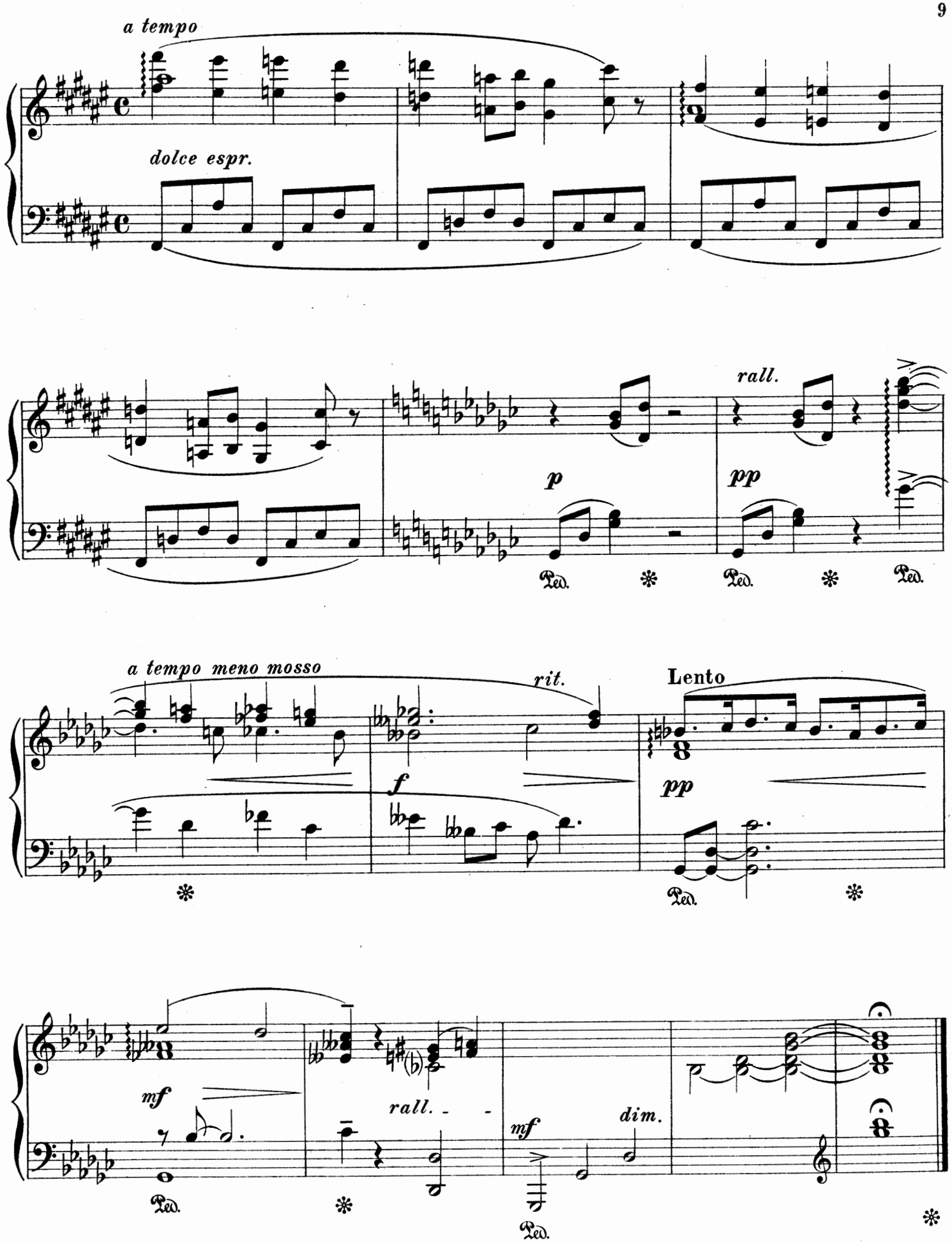
a tempo
dolce espr.
p
rall.
pp
Ped.
a tempo meno mosso
rit.
f
Lento
pp
mf
rall.
mf
dim.

MELODIA CAMPESTRE

(Impromptu)

G. Sgambati, Op. 42 Nº 3

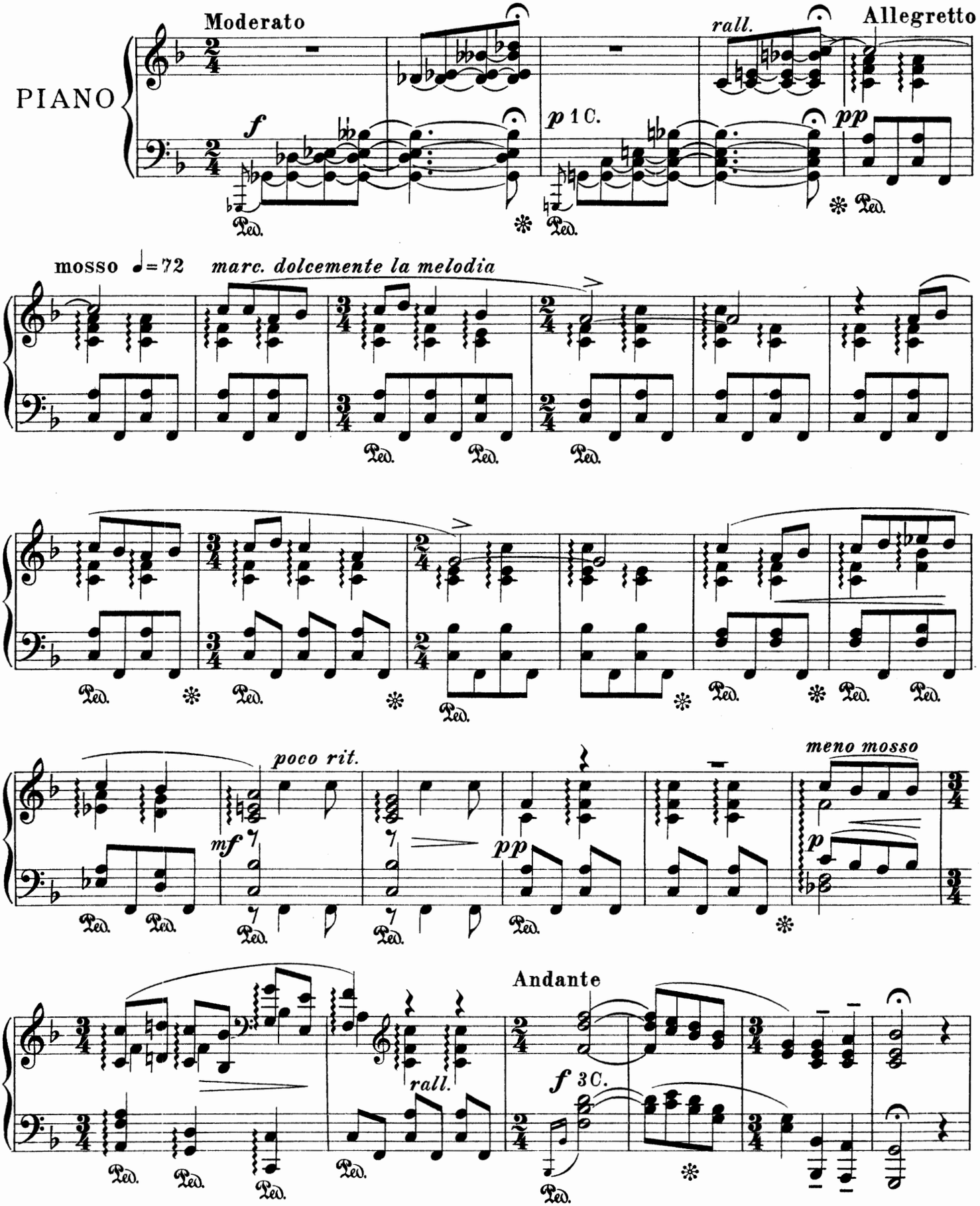

Stich u. Druck von B. Schott's Söhne in Mainz.

28732

Copyright 1910 by B. Schott's Söhne.

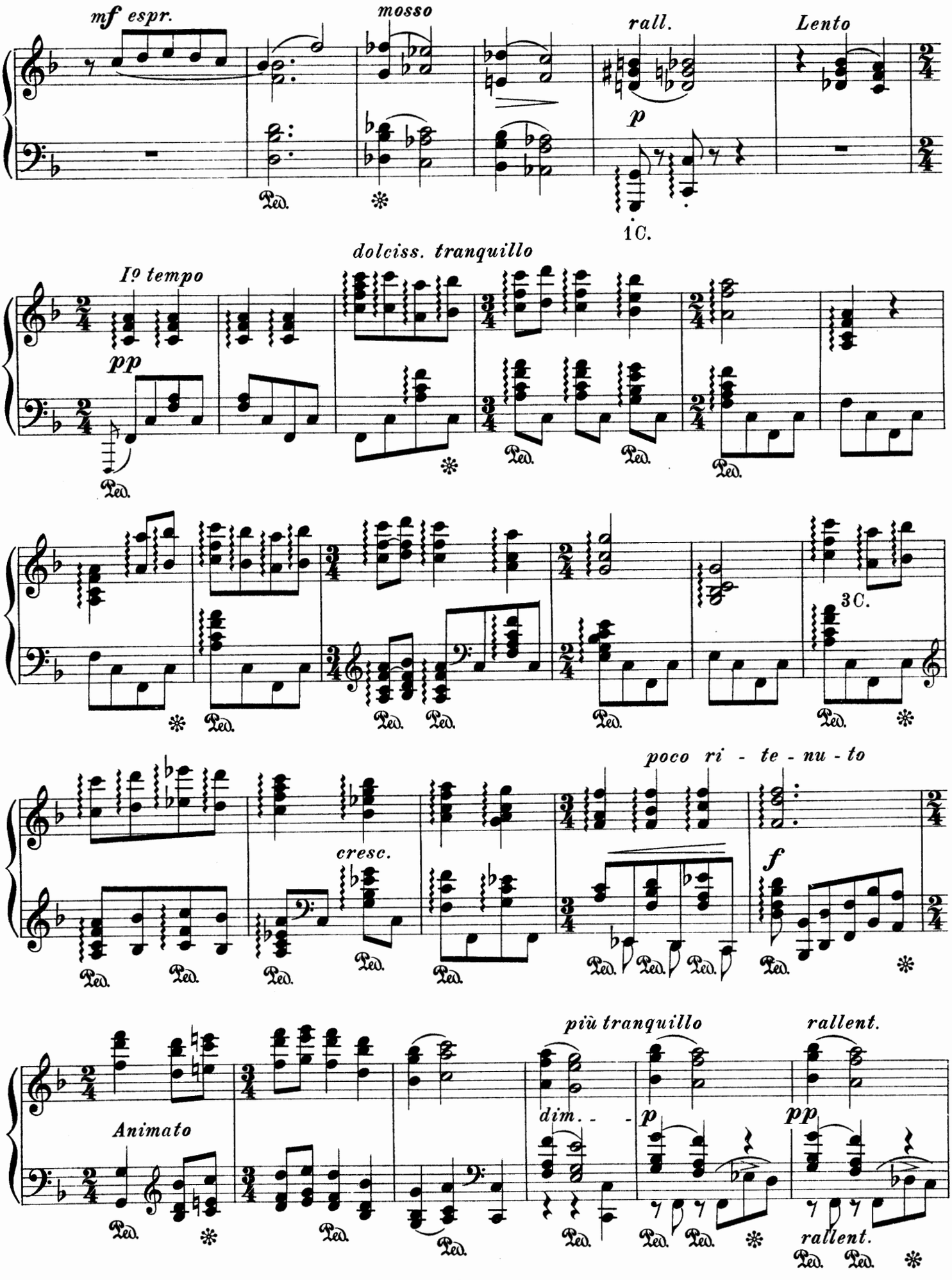
mf espr.
mosso
rall.
Lento
p
1C.
dolciss. tranquillo
Iº tempo
pp
3C.
poco ri - te - nu - to
cresc.
f
più tranquillo
rallent.
Animato
dim. - -
p
pp
rallent.

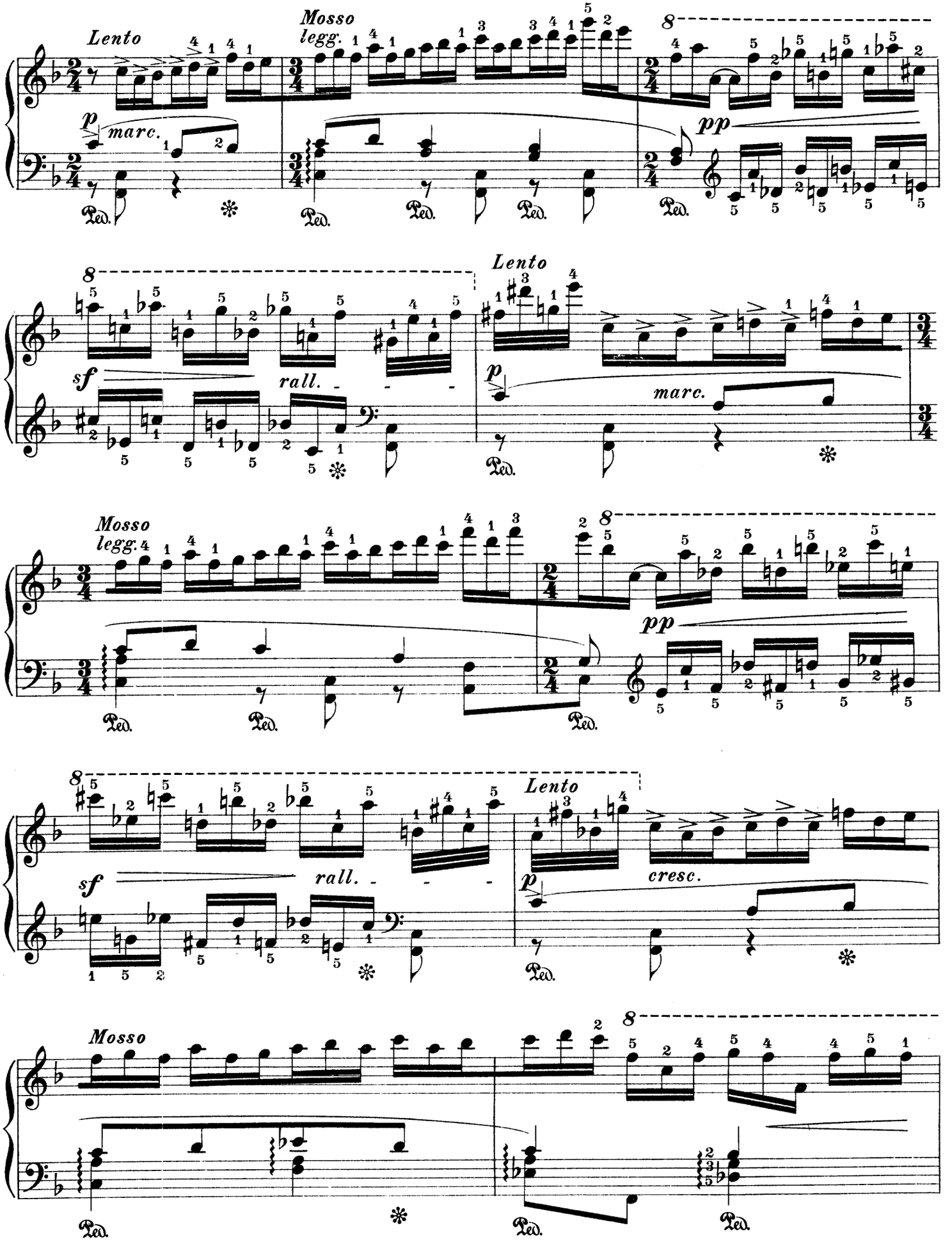
Lento
Mosso
legg.
marc.
pp
sf
rall.
Lento
p
marc.
Mosso
legg.
pp
sf
rall.
Lento
p
cresc.
Mosso

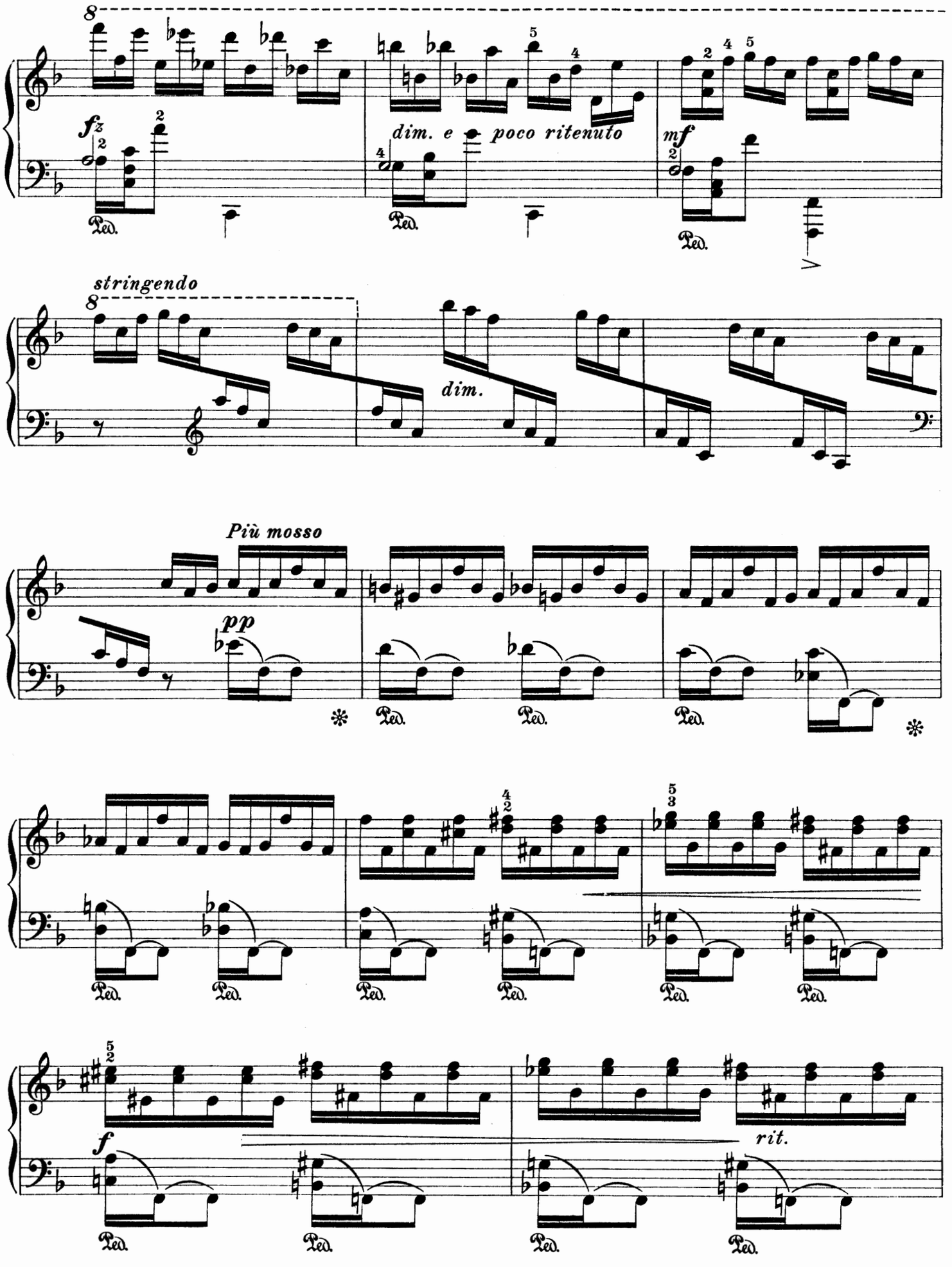
fz
dim. e poco ritenuto
mf
stringendo
dim.
Più mosso
pp
f
rit.
Ped.

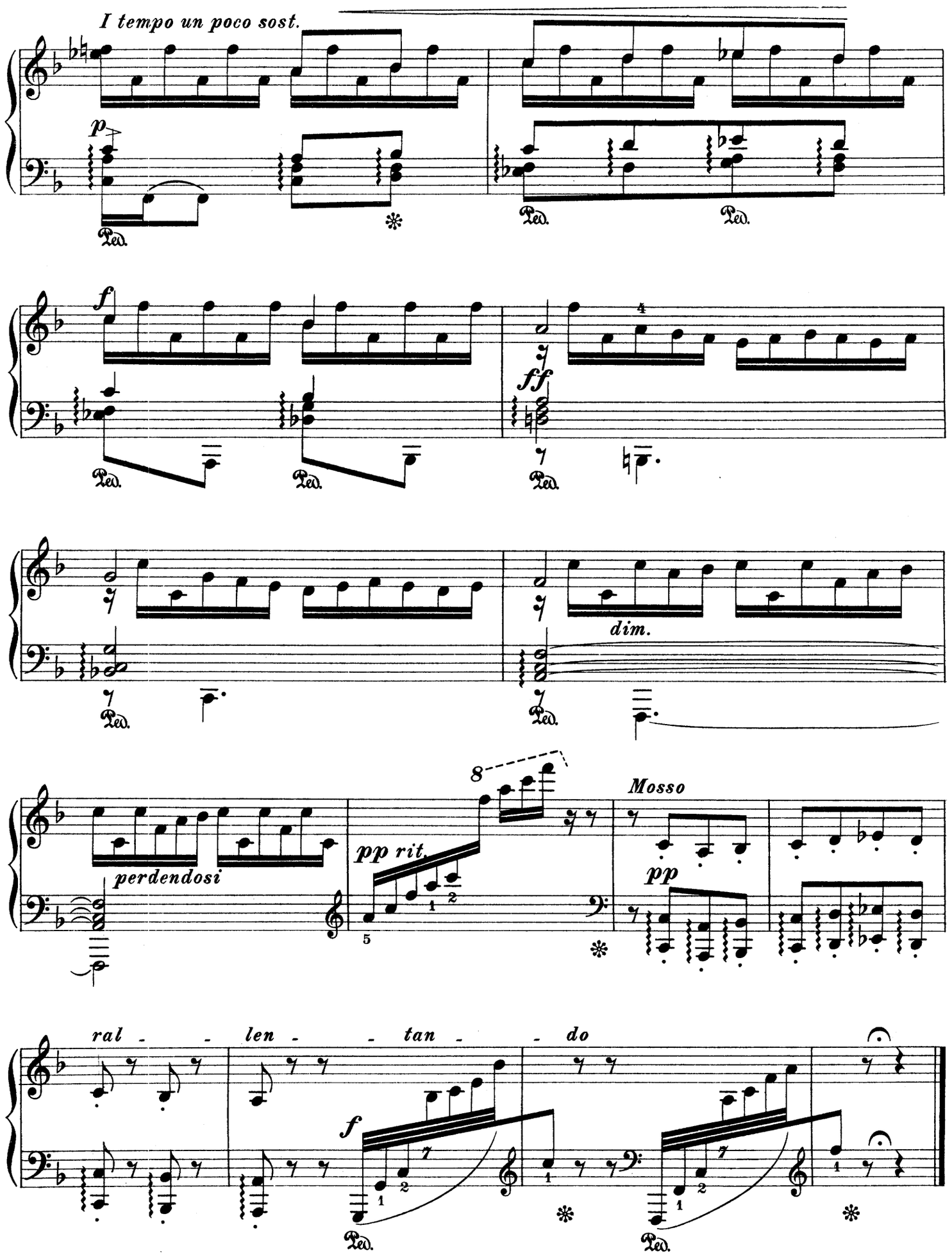
I tempo un poco sost.
p
Ped.
f
ff
dim.
perdendosi
pp rit.
8
Mosso
pp
ral - - len - - tan - - do
f

G. SGAMBATI

COMPOSITIONS

Pour Piano à 2 mains.

M. Pf.

Op. 6. Prélude et Fugue . . .

Op. 10. 2 Etudes de concert.
No. 1. En Ré-bémol maj. (Des-dur)
2. En Fa-dièze min. (Fis-moll)

Op. 12. Fogli volanti, Album de 8 Morceaux . . Complet net.
Séparément:
No. 1. Romanza . . . . .
2. Canzonetta . . . . .
3. Idillio . . . . . .
4. Marcia . . . . . .
5. Vecchio Castello (Croquis)
6. Espanouissement . .
7. Combattimento . . .
8. Compane a Festa (Epitalamio

Op. 14. Gavotte en La-bémol min. (As-moll)
Id. Edition simplifiée en Sol-min. (G-moll) . . . . .

Op. 16. Sérénade de la Symphonie, transcrite par l'auteur . . .

Op. 18. Quattro Pezzi.
No. 1. Preludio . . . . .
2. Vecchio Minuetto . .
3. Nenia . . . . . .
4. Toccata . . . . .

Op. 20. Tre Notturni . . Reuniti
Séparément:
No. 1. In Si-min. (H-moll) . .
2. In Sol-maj. (G-dur) . .
3. In Do-min. (C-moll) .

M. Pf.

Op. 21. Suite in Si-min. (H-moll). Compl.
Séparément:
No. 1. Prélude . . . . . .
2. Valse . . . . . .
3. Air . . . . . .
4. Intermezzo . . . . .
5. Etude mélodique . .

Op. 23. Pièces lyriques, Album. Compl. n.
Séparément:
No. 1. Rapelle-toi! . . . . .
2. A la Fontaine . . .
3. Vox populi . . . . .
4. Do-do . . . . . .
5. Laendler . . . . .
6. Gigue . . . . . .

Op. 30. Benedizione nuziale (Trauungssegen). Andante transcr. .

Op. 31. 5me Nocturne . . . . .

Op. 33. 6me Nocturne . . . . .

Op. 42 No. 1 Preludio . . . . . .
2 Berceuse-Rêverie . . . .
3 Melodia campestre, Impromptu . . . . . .

Mélodie de *Gluck*, transcrite . . . .

Canzone lituana di *Chopin*, (Lithauisches Volkslied) . . . trascritta

Il faut aimer! transcrite . . . . .

Minuetto de *Beethoven*, transcr. . . . .

Pour Piano à 4 mains.

Op. 16. Symphonie en Ré-maj. (D-dur), transcrite par l'auteur . .

Op. 17. Scherzo du Quatuor, arrangé par *E. Humperdinck* . .

Pour 2 Pianos à 4 mains.

Op. 15. Concerto pour Piano et Orchestre, arr. par l'auteur . . . . . .

Tous droits d'édition, d'éxécution publique, de traduction, de reproduction et d'arrangements réservés.
Pour tous pays.

MAYENCE, B. SCHOTT'S SÖHNE.

LONDON, SCHOTT & Co. | PARIS, EDITIONS SCHOTT. | BRUXELLES, SCHOTT FRÈRES.

Printed in Germany.

Auf dem Wasser.

Ch. Sinding, Op. 97. N:2.

Allegro ma non troppo.

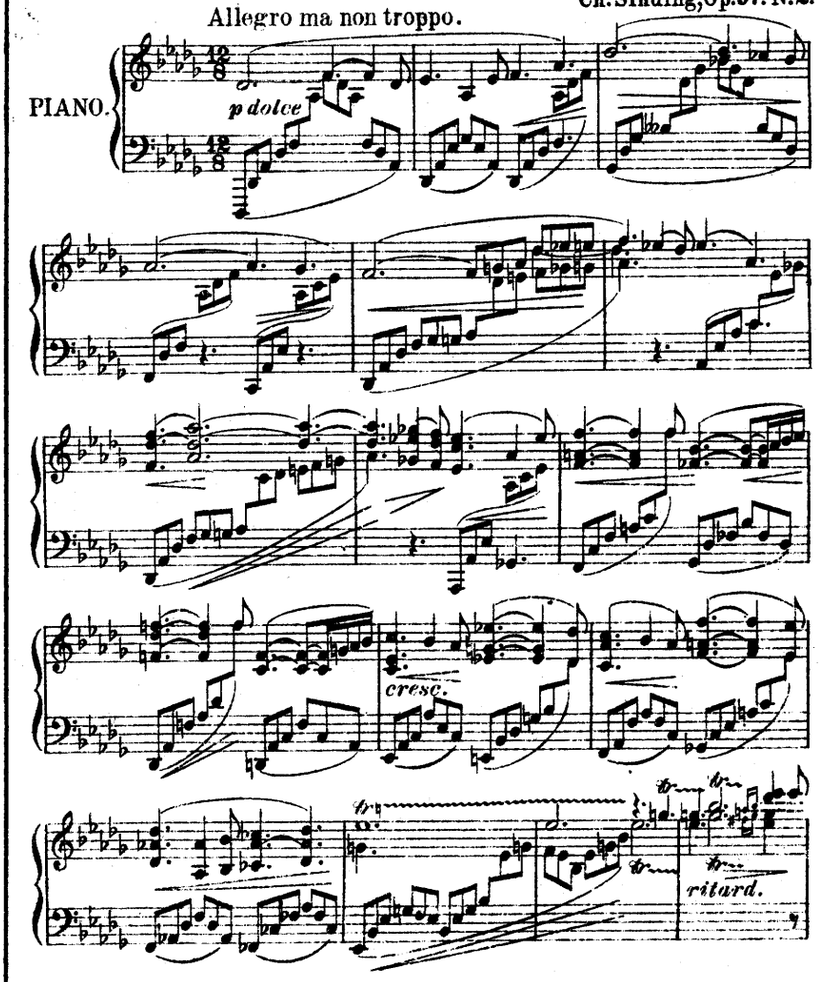

Tous droits d'édition, d'exécution publique, de traduction, de reproduction et d'arrangements réservés
Pour tous pays.

B. SCHOTT'S SÖHNE, MAYENCE
SCHOTT & Co. LONDON
EDITIONS SCHOTT PARIS
SCHOTT FRÈRES BRUXELLES
Printed in Germany.