

Ed. 1909

A. SCRIBINE

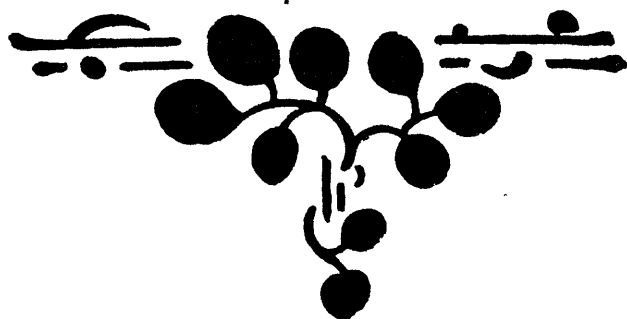

DEUX DANSES

N^o 1. Guirlandes. N^o 2. Flammes sombres.

pour Piano.

op. 73.

N^o 1. —75 k.

N^o 2. —75 k.

Propriété de l'éditeur

P. Jurgenson à Moscou.

Petrograde, J. Jurgenson. | Varsovie & Kiew, L. Idzikowski.

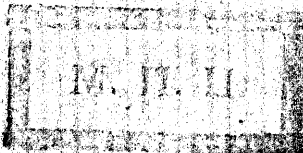

A. SCRIABINE

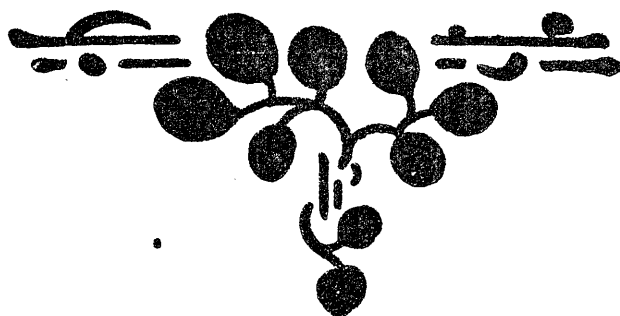

DEUX DANSES

N^o 1. Guirlandes. N^o 2. Flammes sombres

pour Piano.

op. 73.

Ed. Jurgenson
N^o 1.

N^o 2.

Propriété de l'éditeur

P. Jurgenson à Moscou.

Petrograd, J. Jurgenson. | Varsovie & Kiew, L. Idzikowski.

Sole Agents for the British Empire

J. & W. Chester, London & Brighton.

Prix 1 Rb. 50 cop.

Музыкальный магазин
С. ПЕТЕРБУРГ
1909

55367-59

1. Guirlandes.

A. SCRIBINE. Op. 73.

Avec une grâce languissante.

Piano.

p

poco cresc.

mf *dim.*

pp *accel.* *presto* *ritard.*

*

8

p *poco* *poco*

8

8

pp accel.

8

8

rit.

8

8

p *bd.*

8

8

accel.

poco

poco cresc.

8

pp

accel.

5

3

8

p

8

pp

accel.

pp

accel.

8

rit.

pp

p

8-measure rest in treble clef.

pp

p

pp

lento

5

Oeuvres de A. Scriabine

pour Piano.

Op. 1.	Valse.	F-moll.
Op. 2.	№ 1.	Etude
	”	№ 2.	Prélude
	”	№ 3.	Impromptu à la Mazur.
Op. 3.	Dix	Mazurkas.	Cah. I. № 1—5.
	”	”	” II. № 6—10.
Op. 5.	Deux	Nocturnes	(Fis-moll. A-dur)
Op. 7.	№ 1.	Impromptu	à la Mazur.
	”	№ 2.	Impromptu à la Mazur.

Op. 65.	Trois	Etudes:	№ 1. B.
	”	”	№ 2. Cis.
	”	”	№ 3. G.
Op. 66.	Sonate	№ 8
Op. 67.	Deux	Préludes:	№ 1.
	”	”	№ 2.
Op. 68.	Sonate	№ 9
Op. 69.	Deux	Poèmes.	№ 1
	”	”	№ 2
Op. 70.	Sonate	№ 10.
Op. 71.	Deux	Poèmes.	№ 1, 2.
Op. 72.	Vers	la flamme.	Poème
Op. 73.	№ 1.	Guirlandes
	№ 2.	Flammes	sombres
Op. 74.	Cinq	Préludes.	№ 1, 2, 3, 4.
	”	”	№ 5.

Edition P. JURGENSON à Moscou.

A. Scriabine

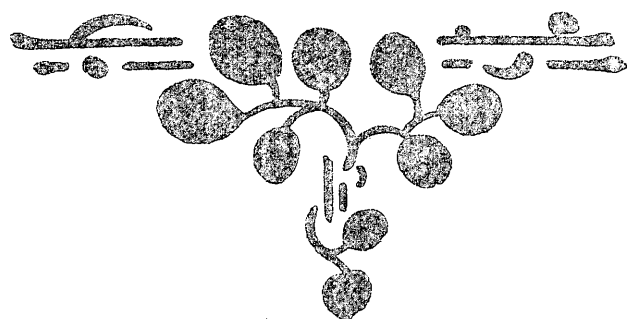

DEUX DANSES

N° 1. Guirlandes. N° 2. Flammes sombres.

pour Piano.

op. 73.

N° 1. —75 k.

N° 2. —75 k.

Propriété de l'éditeur

P. Jurgenson à Moscou.

Petrograde, J. Jurgenson. | Varsovie & Kiew, L. Idzikowski.

Sole Agents for the British Empire

J. & W. Chester, London & Brighton.

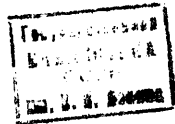

558658

2. Flammes sombres.

A. SCRIBABINE. Op. 73.

Avec une grâce dolente.

Piano.

p *cresc.*

avec accablement

désordonné

a

poco

prestissimo

ritard.

Tempo I.

Presto

