

COLLECTION MUSICALE EN FORMAT NUMÉRIQUE  
MUSIQUE LATINE DE STYLE CONCERTANT

**Alessandro Scarlatti (1660-1725)**

# **Rorate cæli**

à voix seule, deux violons et basse-continue

5

Ro-ra-te, ro-ra-te,

6 #

9

ro-ra - - - te cæ - li, ro-ra - - - te cæ - li,

#6 #6 #

13

dul-cem ro-rem dis-til - la - te, dul-cem, dul - cem ro - rem dis-til - la -

6 6 6 #

17

te,

7 #6 # 4 3 # 6 6 7 6 7 6 7 #6 7 #6 6 6 6 #6 6 #

21

dul-cem, dul - cem ro - rem dis - til - la - - - - -

# 6 6 # 7 #6 # 4 3 6 6 #

25

te.

7 6 6 #6 6 #6 6 6 6 #6 6 # #6

28

31

Si - tiu - cun-da, sit læ - ta\_\_ di-es, si - ne\_\_ ne-bu-la, si - ne\_\_ ne - bu-la albes - cat sol, to-tum or - bem

6 6 # 6 # #

34

il-lus-tra - te, to-tum or-bem il-lus-tra - - - - - te,

# 6 6 # 4 #3

37

sit\_\_ ju - cun - da, sit læ - ta\_\_ di - es, si - ne\_\_ ne - bu - la, si - ne\_\_ ne - bu - la al - bes - cat

4 #3      6 5      6 5      6      6 6

40

sol, to-tum or - bem il - lus-tra - te, to-tum or-bem il - lus-tra - - -

# #5 #

42

te, il-lus-tra

# 4 #3 #

45

te.

# 4 #3 7 #

48

Ro-ra-te, ro-ra-te, ro-ra - - - te cæ - li; ro-ra - - -

#6 #

52

- te cæ - li, dul-cem ro-rem dis-til - la - te, dul-cem, dul - cem

#6 # 6 6

56

ro - rem dis-til-la - - - - -

6 # 7 #6 # 6 4 3 6 6 7 6 7 6 7 #6 7 #6 6 6 6

60

te, dul-cem, dul - cem ro - rem dis - til - la - - -

#6 6 # 6 # 6 # 7 #6 #

64

6 4 3 6 6 7 6 6 #6 6 #6 6 6 6 #6 6 #

67

te.

#6 # # 6 #6 6

70

72

Ho - di - e be - a - ta Fran - cis - ci a - ni - ma, cae - les - ti spon - so u - ni - ta, te - net quem spe -

6 6

76

ra - vit, quem de-si-de-ri-o sem-per de-si-de-ra - - - - - vit. \_\_\_

4 3

80 Allegro

A-ma-re, —

# 6 # #6 6 6 #

84

a-ma-re et non vi-de-re a - ma - - -

**# 6 # #6 6 6 # # 6**

88

- tum, a - ma - - - - tum a - do - ra - - - -

6 6 6 6 # 6 6

92

- tum tor-men - - - tum est et mors, tor-men - - - tum est et

## # b b # # b #

96

mors, a - ma - - - te et non \_\_\_ vi - de - re a - ma - tum a - do - ra - tum tor - men -

# # # # # 6 #

100

tum est et

6 #6 b6 b6 b6 6 # 6 #

104

mors, tor-men

6 #6 b6 b6 b6 6

108

- tum est et mors. Gus-ta -

# 6 # 6 # 6 #6 3 3 3 3 6 4 #3

112

re, gus-ta - re et jam te - ne-re sum-mum bo-num sus-pi - ra-tum, sum-mum bo-num sus-pi-

5 6 4 #3 6 7 6 7 6 7 #6 #7 6

116

ra-tum, o quam dul - cis est tua sors, quam dul - cis te-ne-re sum-mum bo - num, quam dul-cis te-

7 #6 6 6 # # #

120

ne-re sus-pi-ra - tum, o quam dul - cis, dul - cis, dul-cis est tua sors,

# 6 6 # 6 # #6 #

124

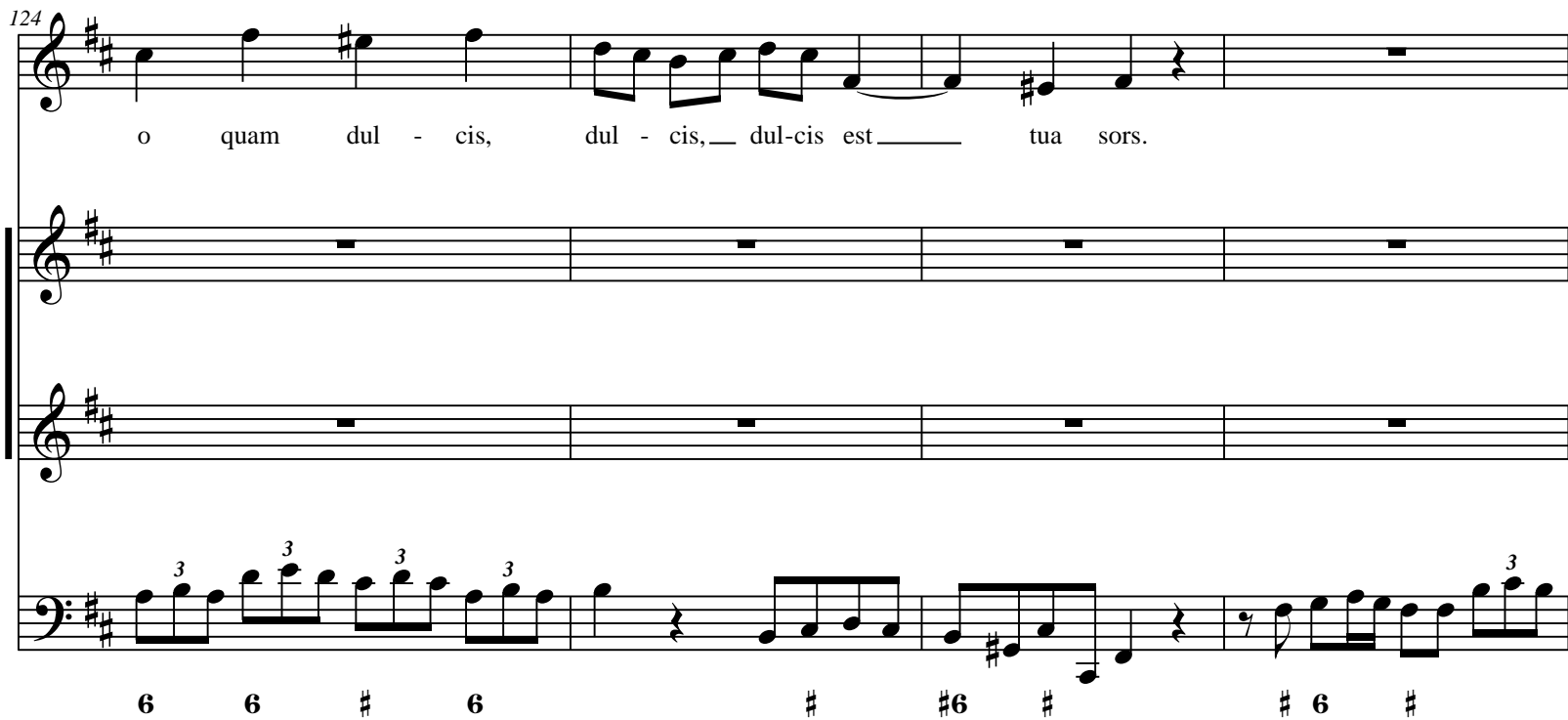

o quam dul - cis, dul - cis, dul-cis est tua sors.

6 6 # 6 # #6 # # 6 #

128

A-ma-re, \_\_\_\_\_

#6 6 6 # # 6 #

132

a - ma - re \_\_\_\_\_ et non vi - de - re a - ma - - - -

#6 6 # # 6

135

- tum, a - ma - - - - tum a-do - ra - - - - -

3 3 3 3 3 3 3 3

6 # 6 6 6 6 # 6 6

139

- tum, tor-men - - - tum est et mors, tor-men - - - tum est et

# # # # # # # b

143

mors, a - ma - - - re et non vi - de - re a - ma - tum a - do - ra - tum, tor - men -

# # # # # 6 #

147

tum est et

6 #6  $\flat 6$   $\flat 6$   $\flat 6$  6 # 6 #

151

mors, tor-men

6 #6 b6 b6 b6 6

155

- tum est et mors.

# 6

*Suivez*

## Ritornello

157

161

165

Ma-num su-am a-pe - - - ru-it u - no-pi et pal - - - mas

169

su - as ex - ten - - - - - dit ad pau - pe - res.

178

183

In al - tis ha - bi-tat, in al - tis ha - bi-tat e - go-nos

188

sub-le-vat sanc-to - - - - - rum cha-ri-tas,

5 #6

193

sanc - to - - - - - rum cha - ri - tas.

5

197

De cae - lo res - pi - cit, op - pres - sos e - le - vat Fran - cis - ci

5 #6 5 6

202

bo - - - - - ni - tas, de cæ-lo res - pi - cit, op-pres-sos e - le-

# 6 6 4 #3 ♯ 6 ♯

206

vat Fran-cis-ci bo - ni - tas, Fran-cis-si bo - ni - tas.

5 #6

211

216

In al - tis

221

ha - bi-tat, in al - tis ha - bi-tat e - ge - nos sub - le-vat

#6 5 #6

225

Francis - - - - - ci cha - ri - tas,

229

Fran - cis - - - - - ci cha - ri - tas.

5

233 Ritornello

237

241 Allegro

Sus - pi - ran - do, sus - pi - ran - do æ -

# # # # 6 #6 #

245

ter - nas de - li - ti - as, æ - ter - nas de - li - ti - as su - per cæ - los,

#6

248

su - per cæ - los ex - tol - li - te men - - - - -

# 6 4 #3

251

6  
5  
#

254

tes, su - per cae - los, su - per cae - los ex - tol - li - te

#

6  
4 #3

257

men

260

tes,

6 # 6

263

et a-man-do cæ-les-tes di - vi - ti - as læ-to cor-de læ-to cor-de ac-ce - di-te gen - - -

# 6 # 6 6 4 #3

266

tes, et a - man - do cæ - les - tes di - vi - ti - as læ - to

# 6 6 # 6

269

cor-de, læ-to cor-de ac-ce-di-te gen - - - - -

4 #3 # 6 #6

272

tes. Sus - pi - ren - do,

# 6 # # 6

276

sus - pi - ran - do æ - ter - nas de - li - ti - as, æ - ter - nas de - li - ti - as

#6 #6

279

su - per cæ - los, su - per cæ - los ex - tol - li - te men - - - -

# 6 4 #3

282

285

tes, su - per cæ - los,

6 #

288

su - per cæ - los ex - tol - li - te men - - - - -

# 6 4 #3

291

tes.

6 #

Alessandro Scarlatti (1660-1725)

# Rorate cæli

à voix seule, deux violons et basse-continue

Allegro

*Violino I*

Rorate cæli

4

9

15

23

26

30

34

40

44

47

53

61

65

68

72

Hodie beata Francisci anima

80

Allegro 77 Ritornello

Amare et non videre

160

165 8

Manum suam aperuit inopi

173 *A tempo giusto*

In altis habitat

177

181

186 2

193

197

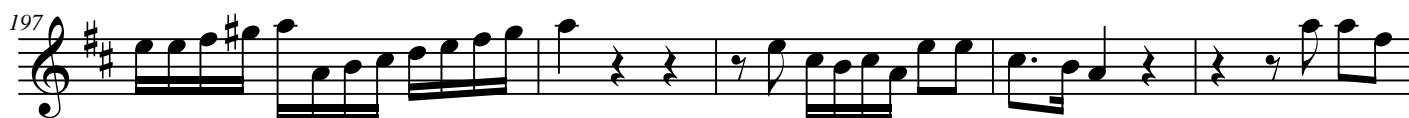

202

207

212

216

221 

228 

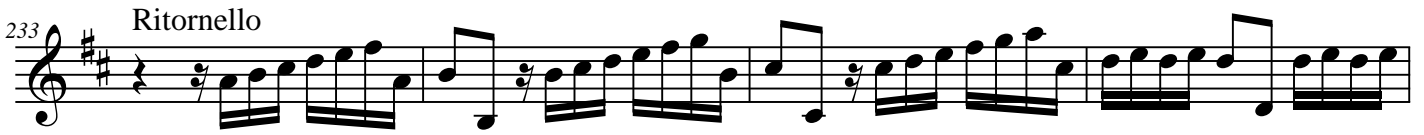
233 Ritornello 

237 

241 Allegro 

Suspirando aeternas delitias

246 

251 

255 

260 

264 

270 

275 

279 

284 

289 

292 

Alessandro Scarlatti (1660-1725)

# Rorate cæli

à voix seule, deux violons et basse-continue

Allegro

Violino II

Rorate cæli

5

10

21

28

33

37

42

45 

49 

60 

68 

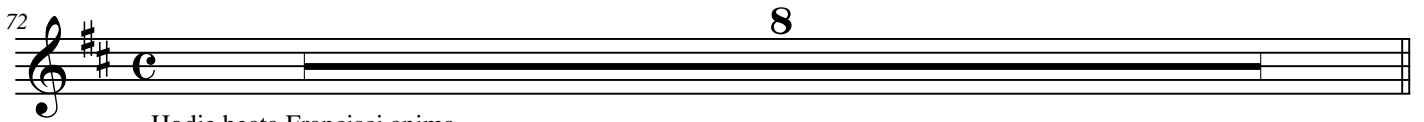
72 

Hodie beata Francisci anima

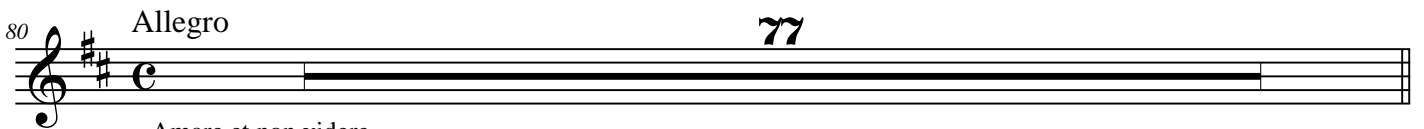
80 **Allegro** 

Amare et non videre

157 **Ritornello** 

161 

165 

Manum suam aperuit inopi

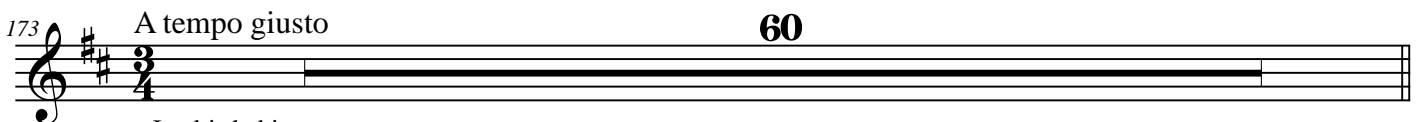
173 **A tempo giusto** 

In altis habitat

233 Ritornello

238

241 Allegro 2 4

Suspirando æternas delitias

251

257

263 2 3

272 2 4

282

289

Alessandro Scarlatti (1660-1725)

# Rorate cæli

à voix seule, deux violons et basse-continue

*Basse continue* **Allegro**

Rorate cæli

5

10

16

21

26

31

36

40

46

50

55

59

63

67

72

Hodie beata Francisci anima

80

Allegro

Amare et non videre

83

87

92

98

104

110

115

121

125

129

133

138

142

147

152

## Ritornello

Manum suam aperuit inopi

## A tempo giusto

In altis habitat

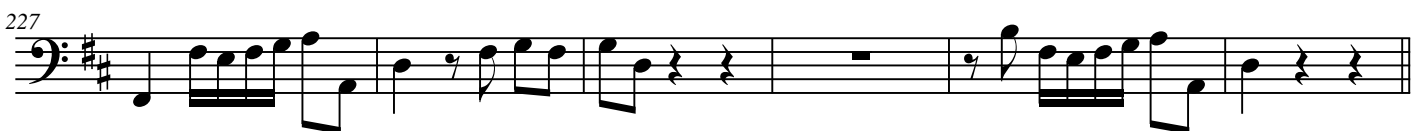

## Ritornello

233

## Allegro

241

Suspirando æternas delitias

246

250

256

264

269

275

279

285

288

Accès à Musique (Documents manuscrits et imprimés)

Access to Music (Handwritten and printed documents)

[https://my.pcloud.com/publink/show?  
code=kZn8Fp7ZIQSgaSJO58XWjezbH5pspY1mJk77](https://my.pcloud.com/publink/show?code=kZn8Fp7ZIQSgaSJO58XWjezbH5pspY1mJk77)