2 150

# An OVERTURE

By Perti.

No. III.

as Performed at the

Pantheon,

and other PUBLIC - CONCERTS

Price 3s.

LONDON.

Printed for Wm. Napier corner of Lancaster Court Strand.

N.B. An Overture by a Capital Master will be Published Monthly, till Six are Compleated.

Mar 1903 12.30

# VIOLINO PRIMO

## No. 20.

## SINFONIA III

Sarti

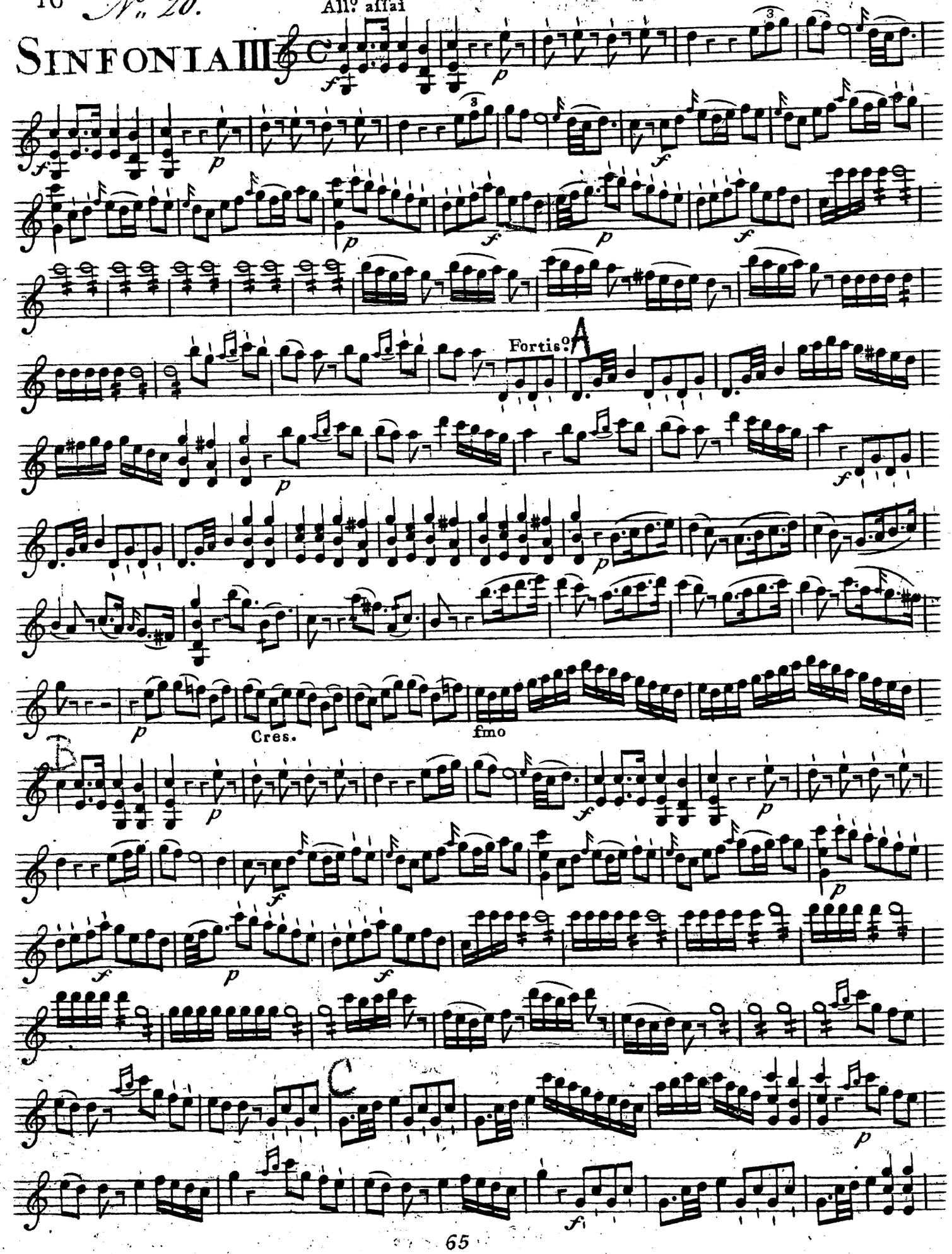

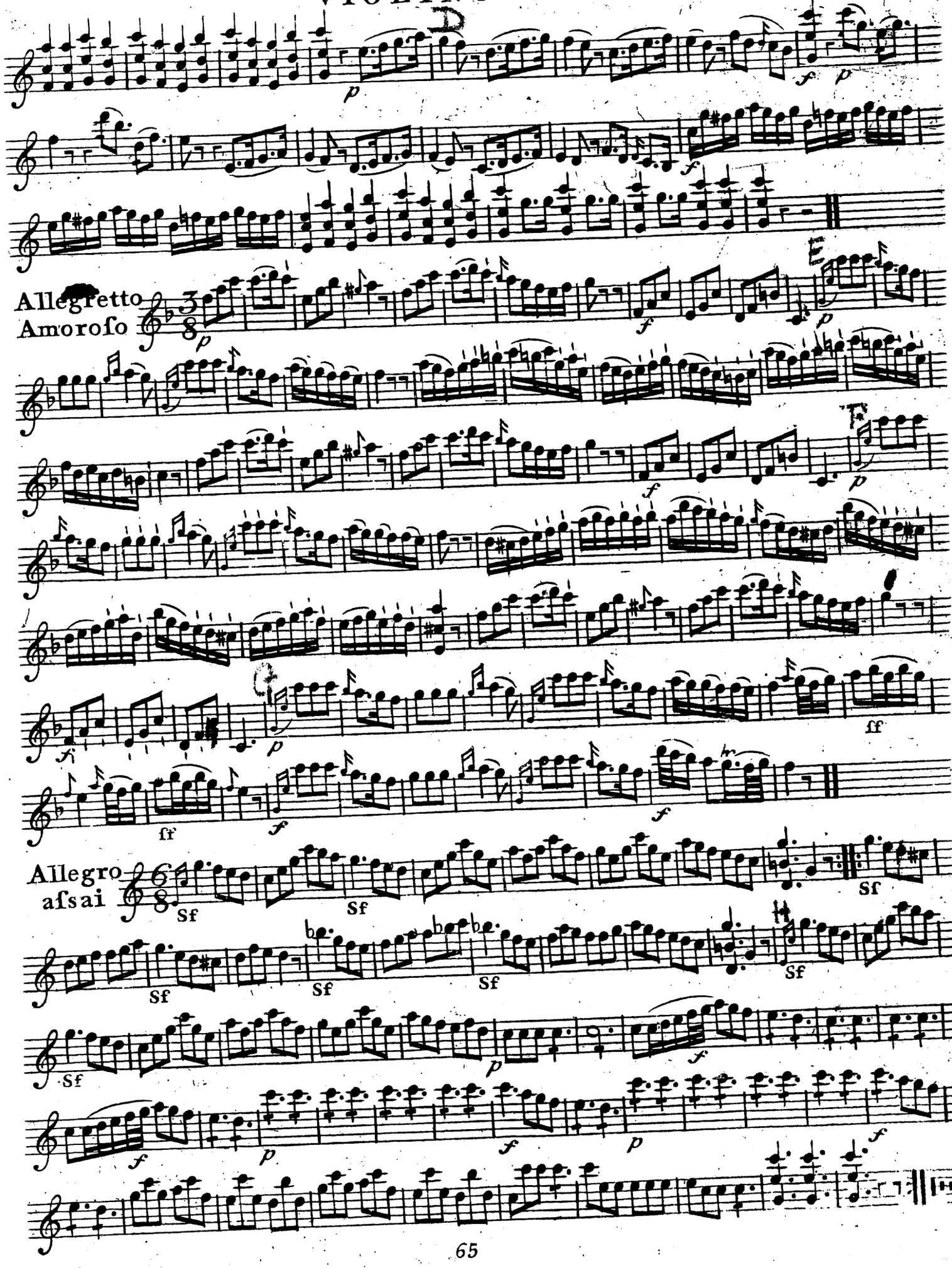
D
p
f
p
f
E
Allegretto
Amoroso
3/8
p
f
p
F
f
p
fz
p
ff
ff
f
Allegro
assai
6/8
Sf
Sf
Sf
Sf
Sf
Sf
Sf
Sf
p
f
f
p
f
p
f

Sarti

# SINFONIA III

Allº assai

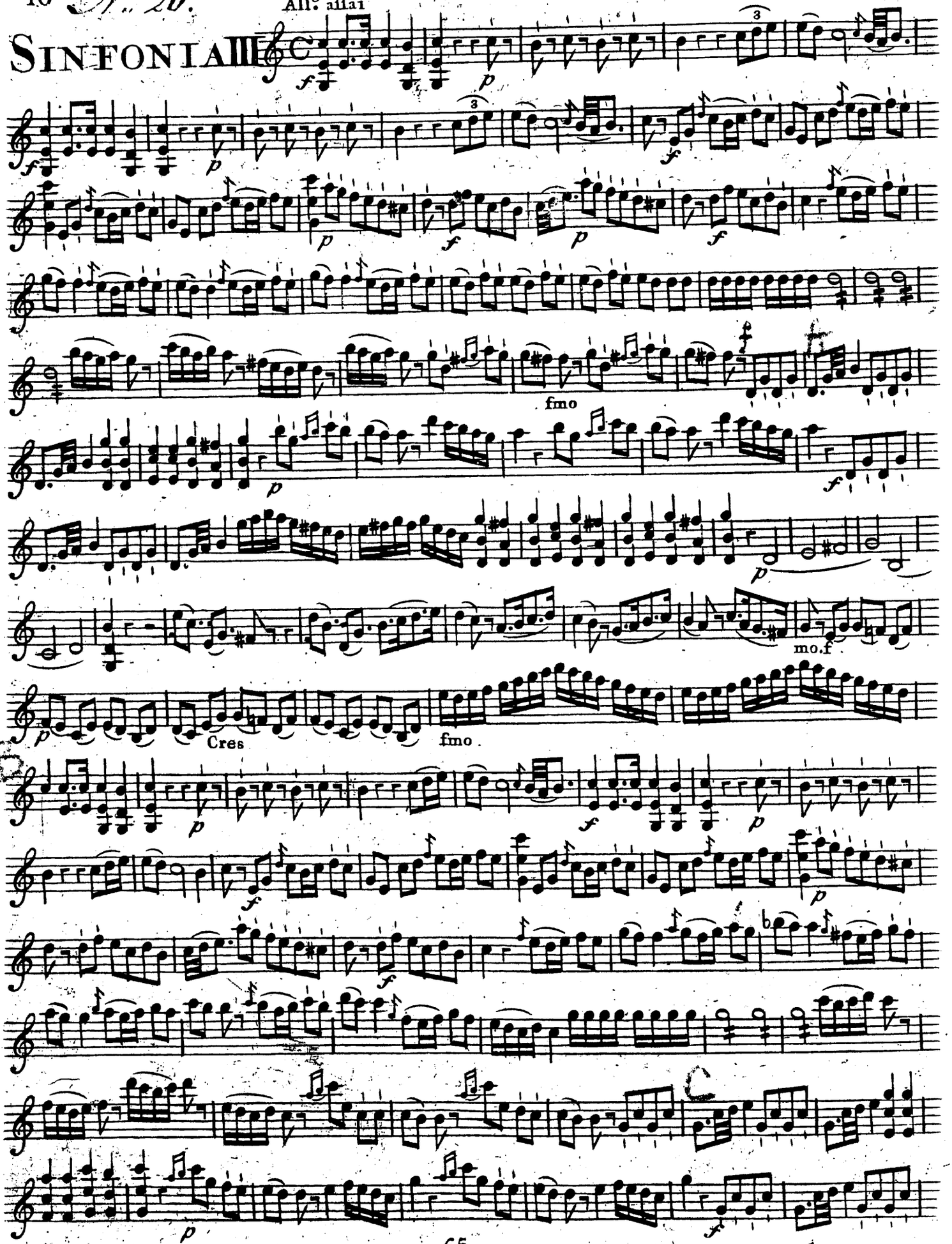

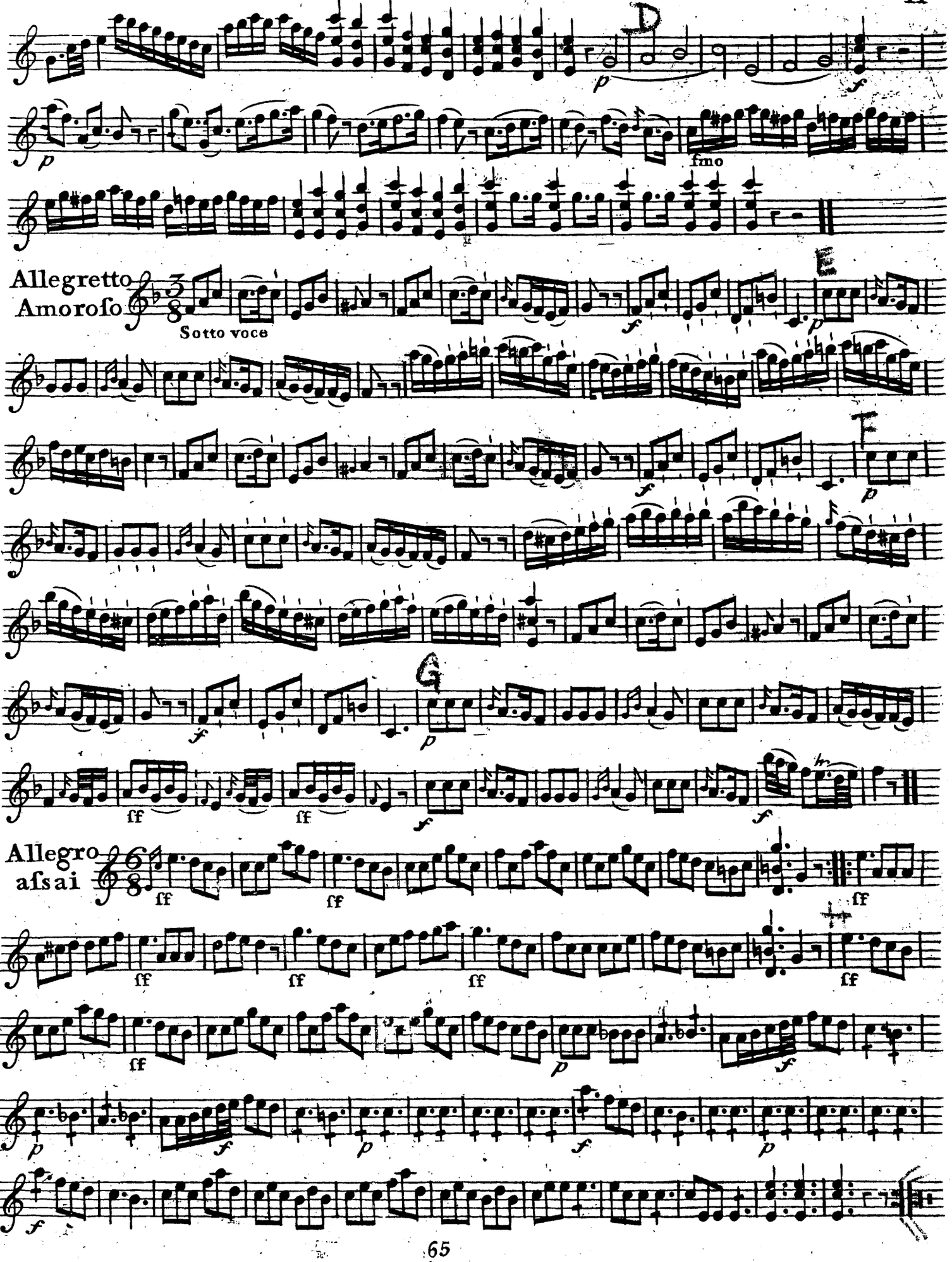




BIBLIOTHECA REGIA

8 *No. 20.*

# SINFONIA III

Allegro assai

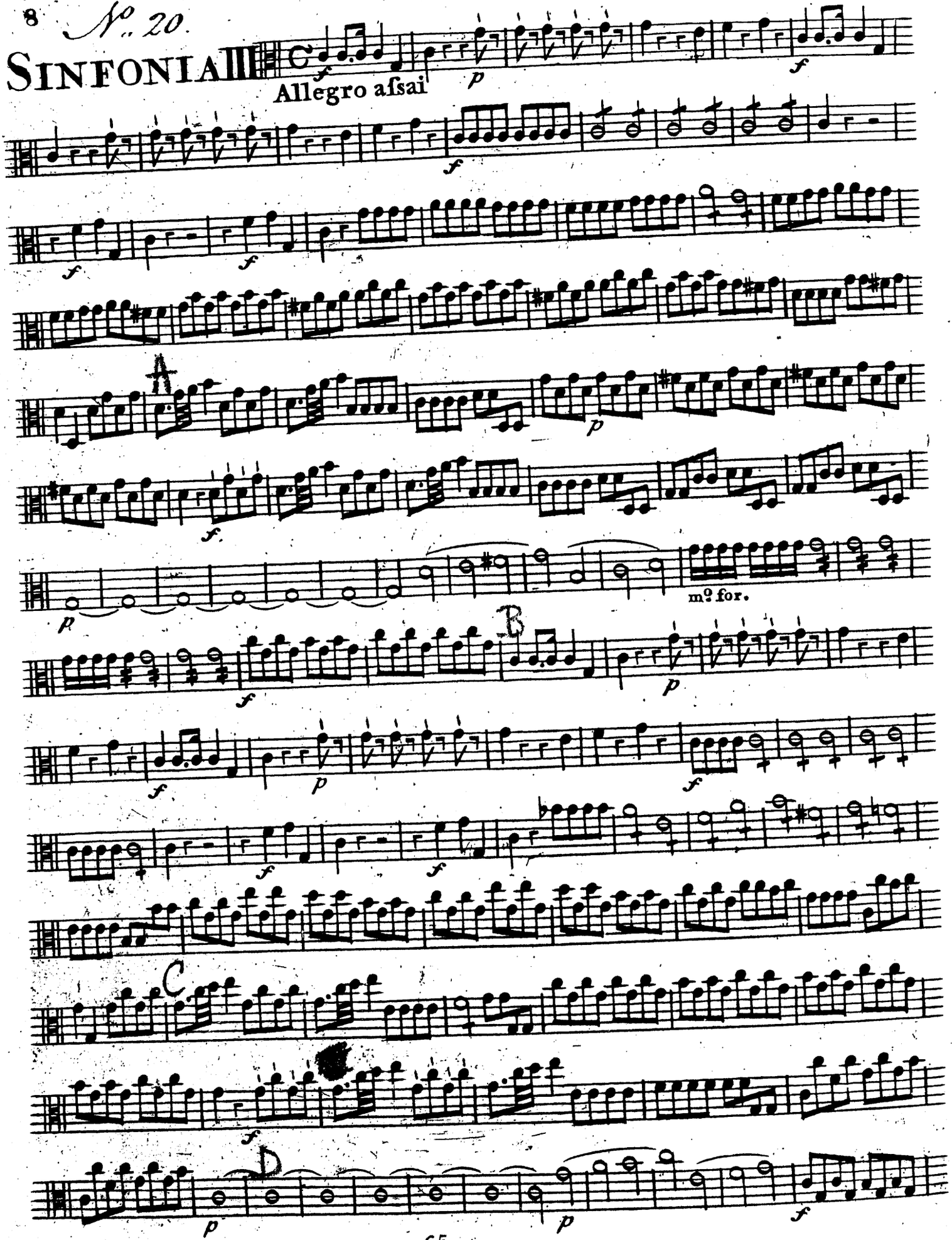

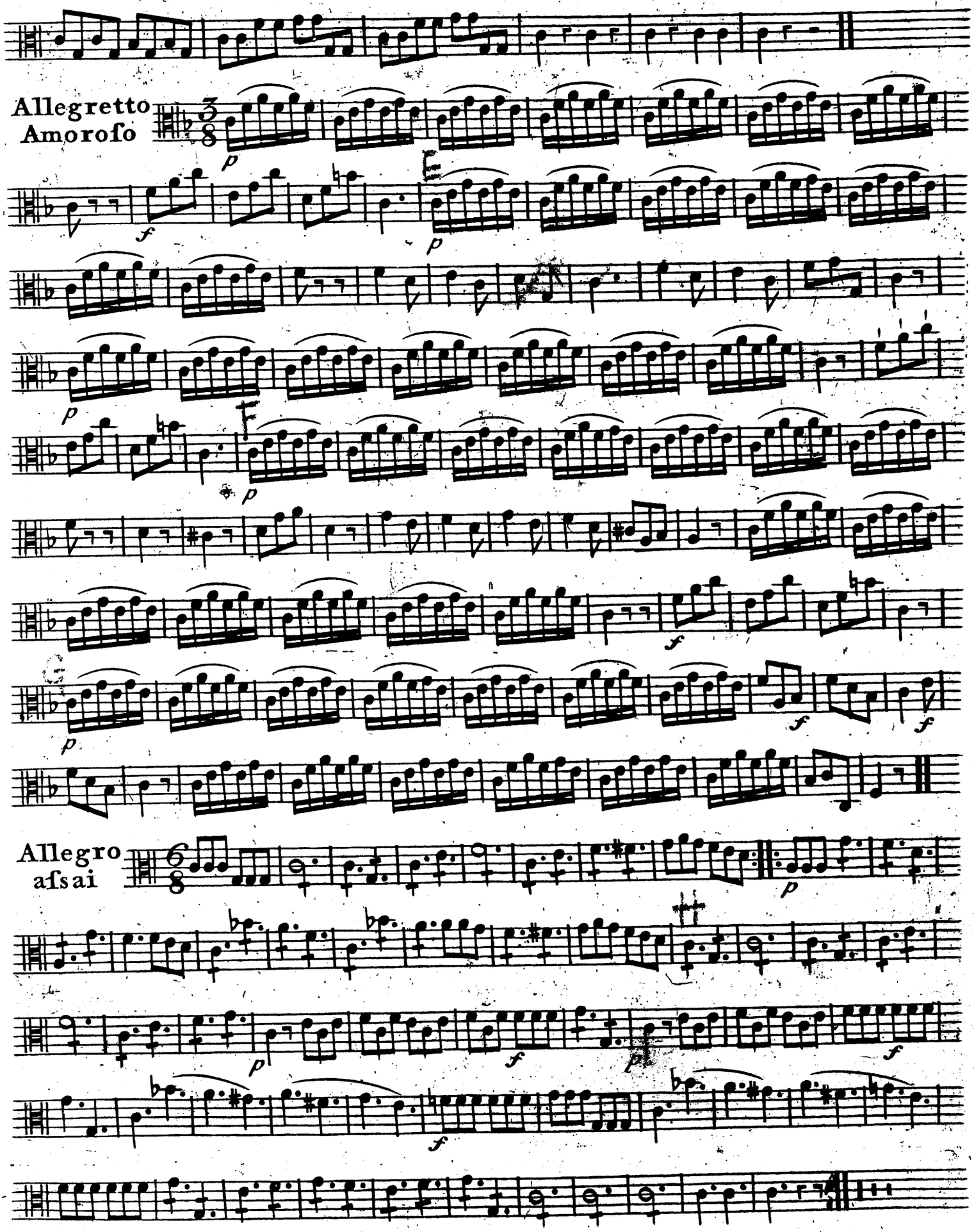




BIBLIOTHECA REGIA

No. 20.

# SINFONIA III

All.o assai

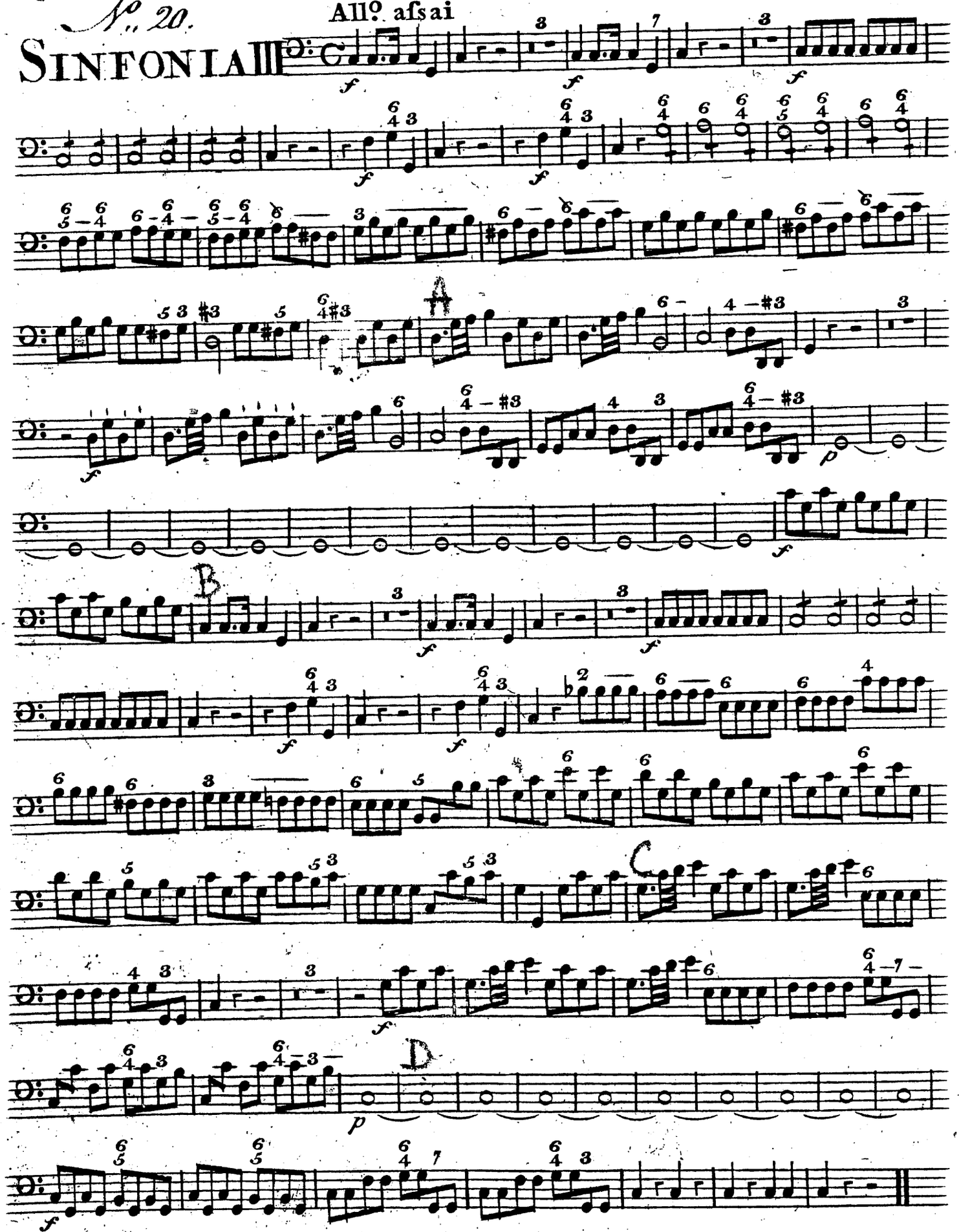

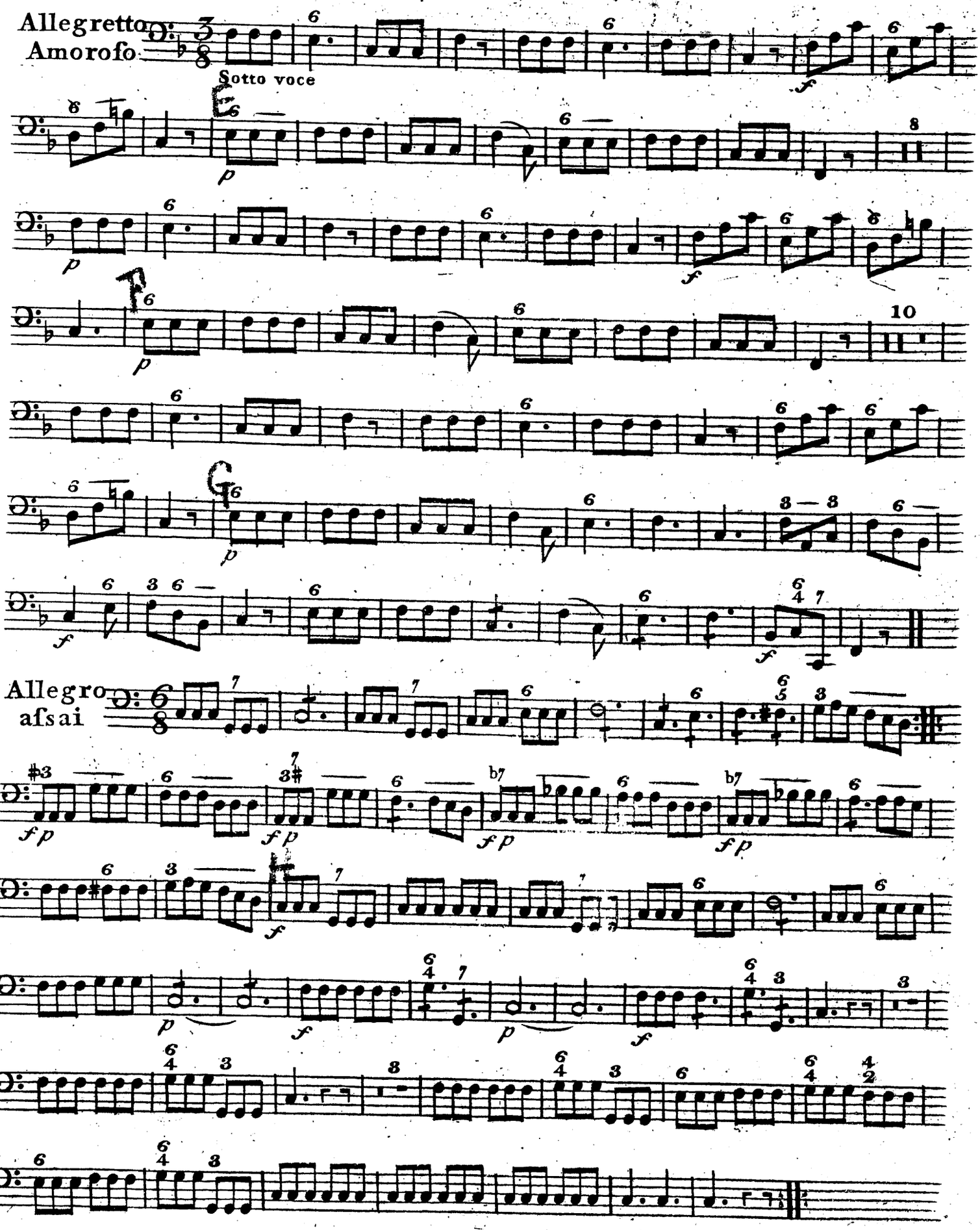




BIBLIOTHECA REGIA HAFNIENSIS

No. 20.

BASSO

Sarti

# SINFONIA III

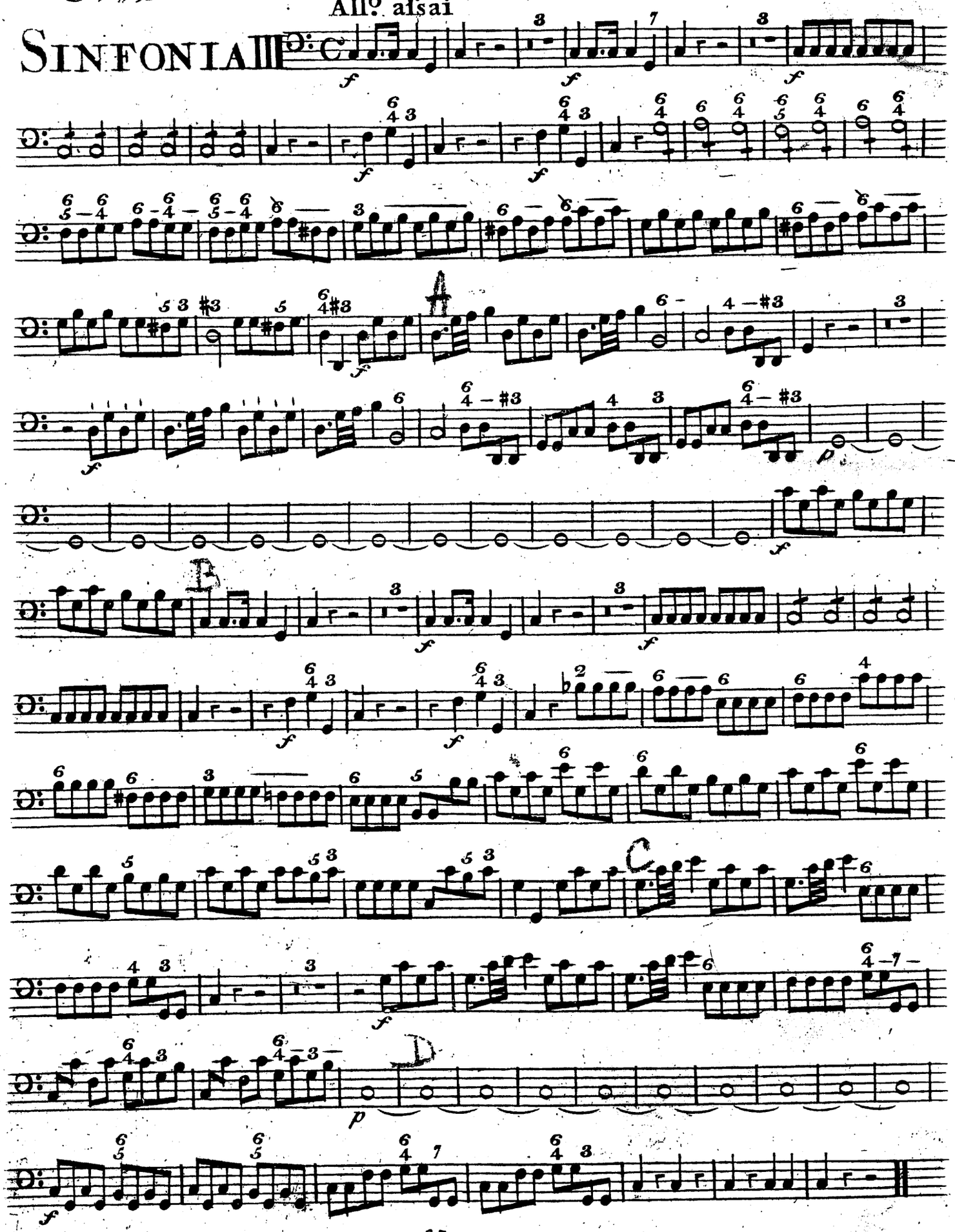

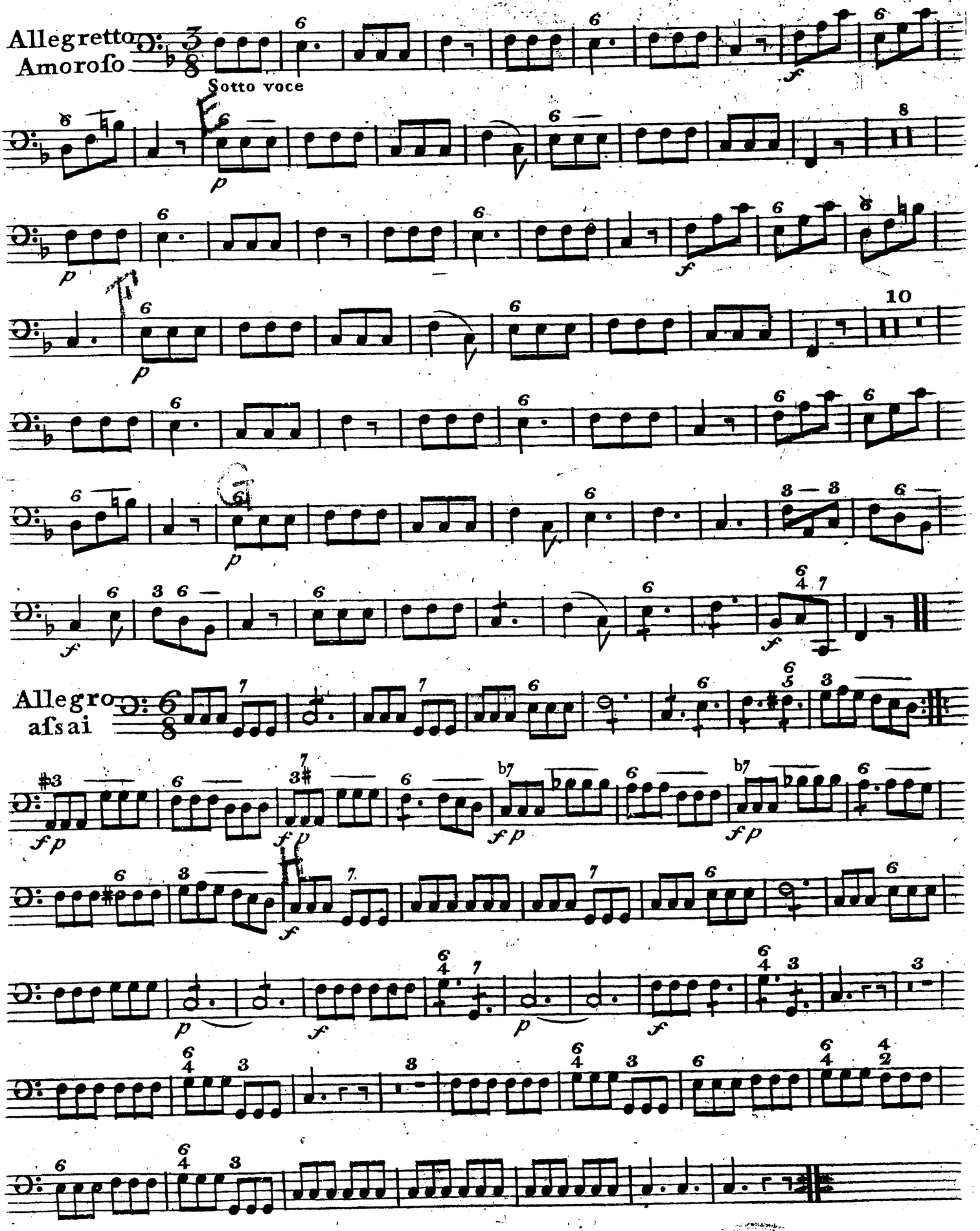
Allegretto
Amoroſo
Sotto voce
Allegro
aſsai

No. 20.

# OBOE PRIMO

Sarti

## SINFONIA III

All.o assai

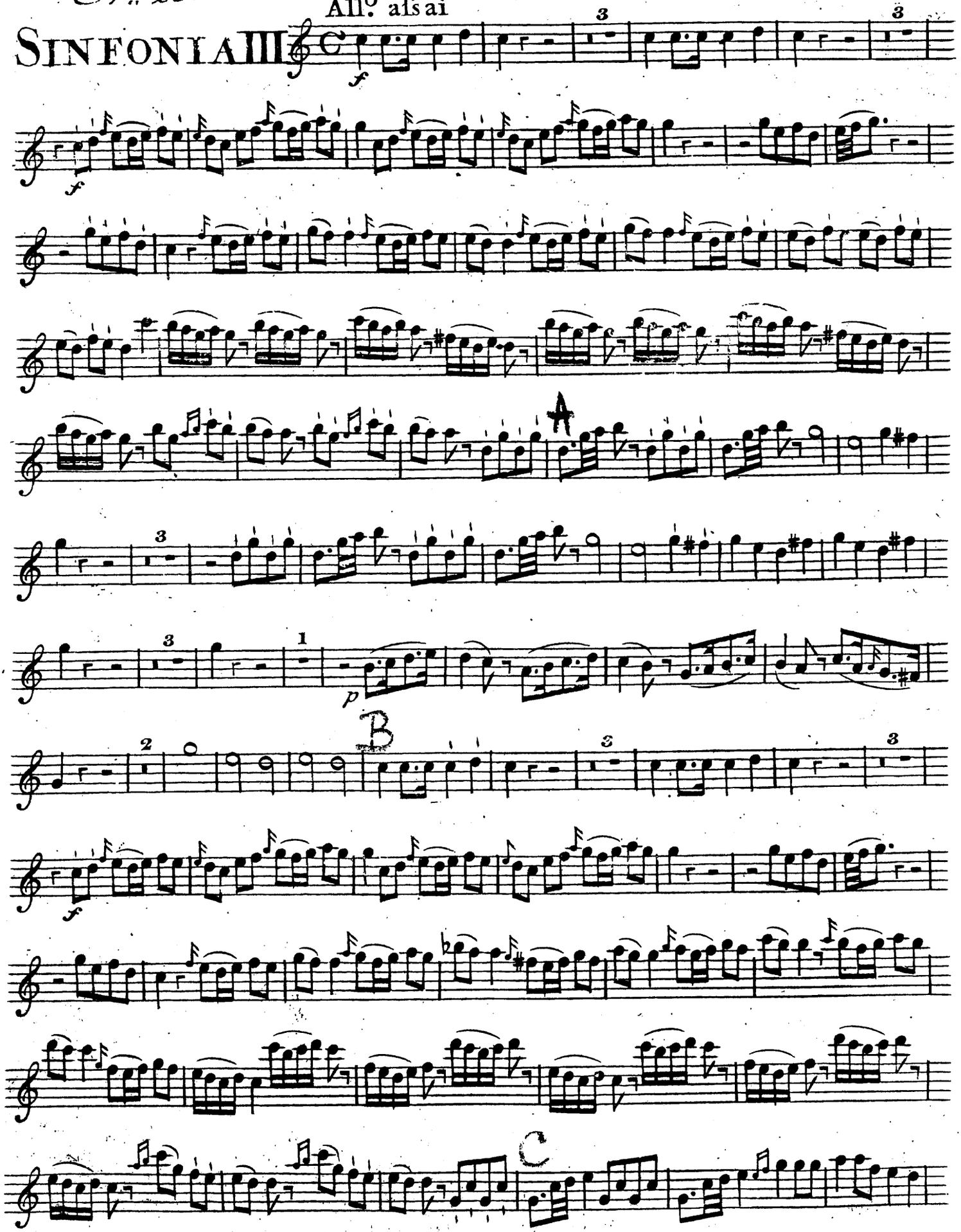

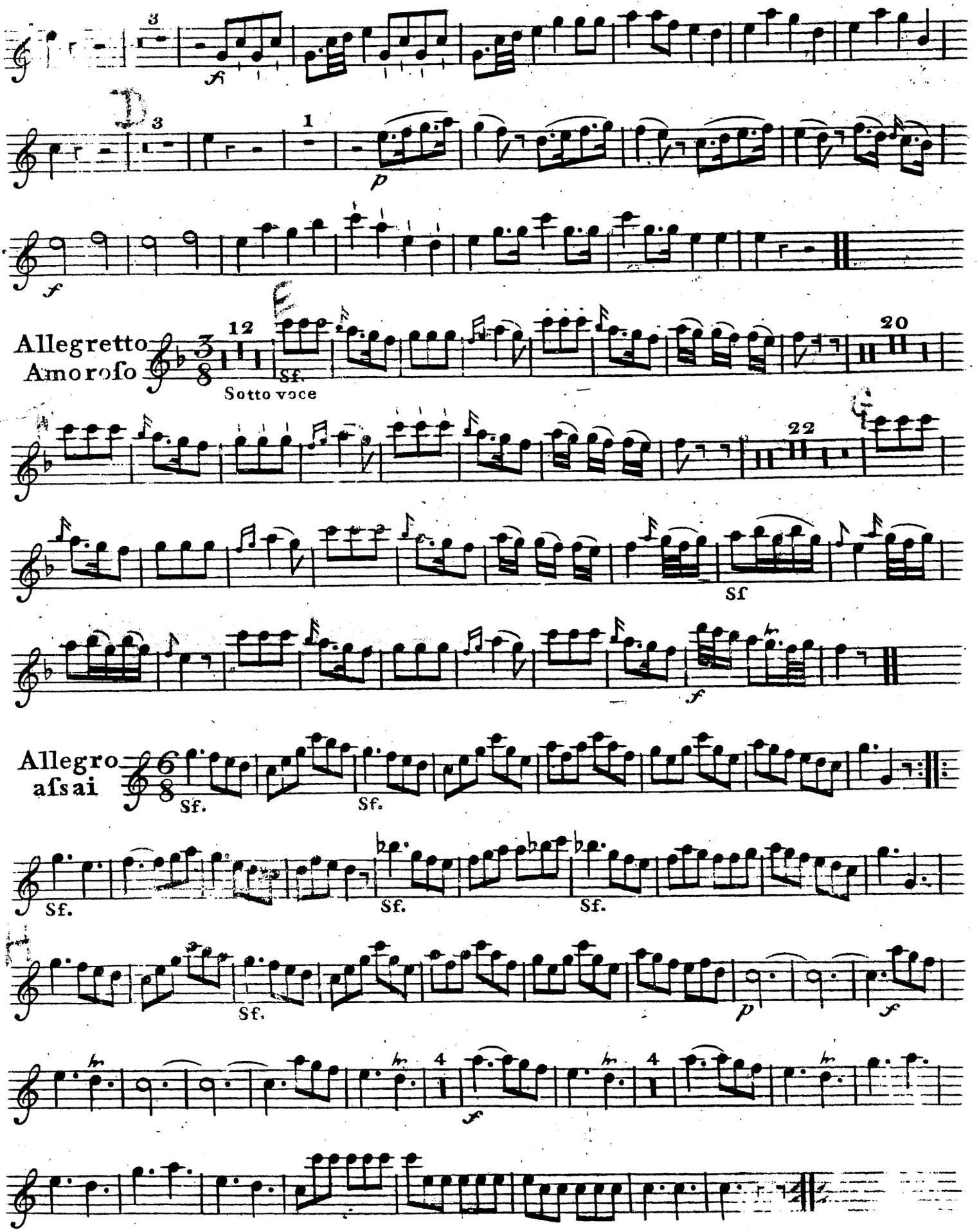




BIBLIOTHECA REGIA

OBOE SECONDO

*N°. 20.*

Sarti

# SINFONIA III.

Allegro assai

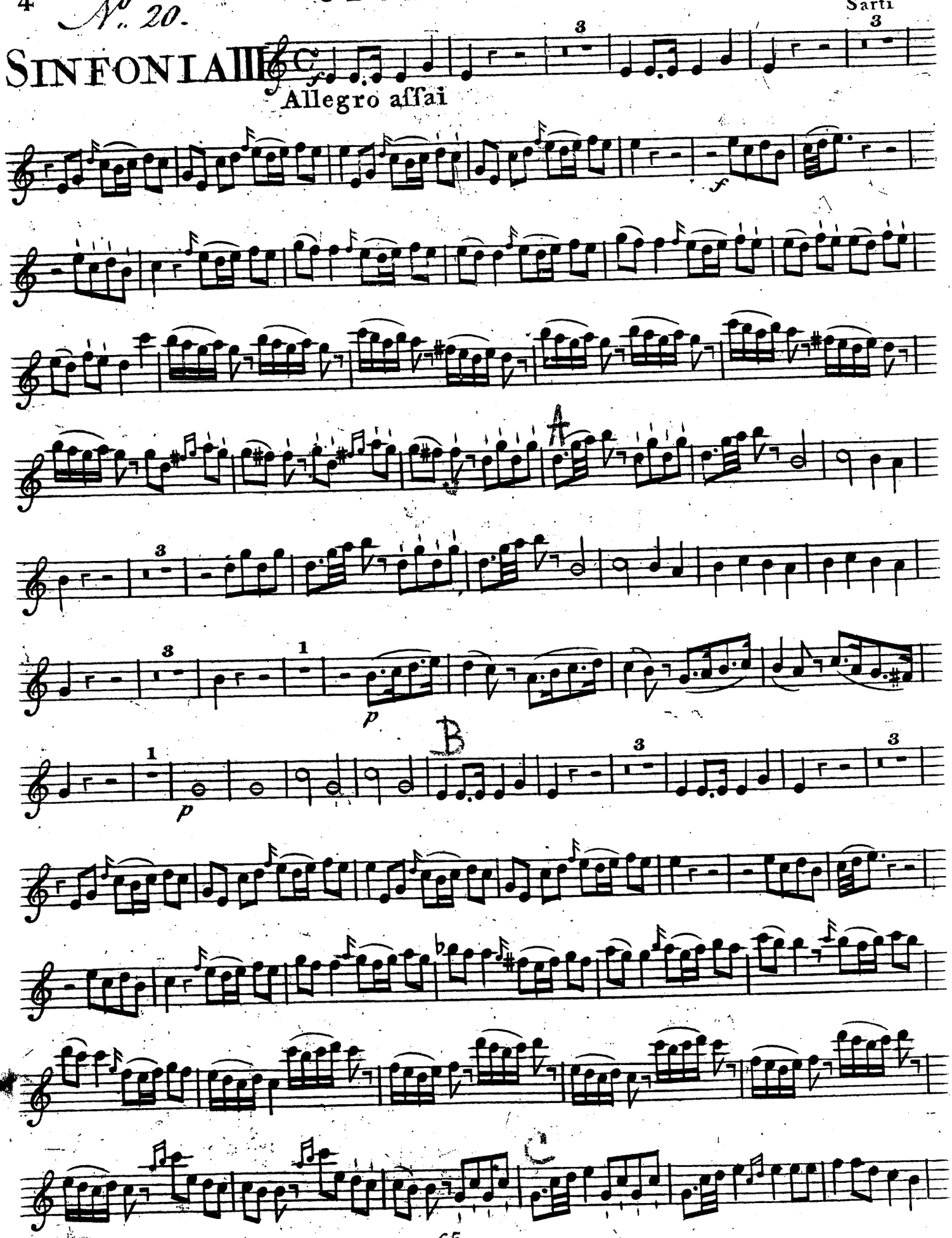

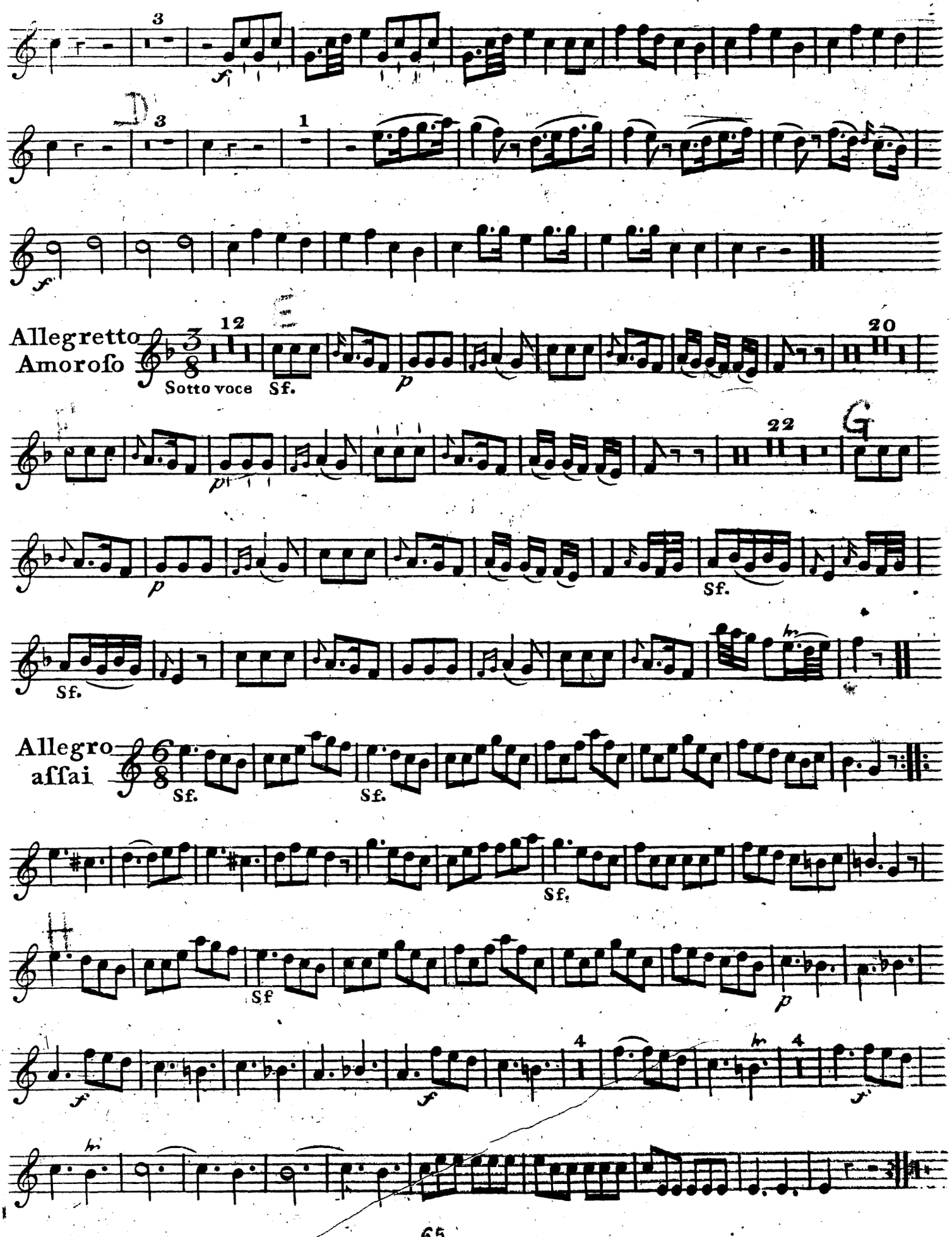




BIBLIOTHECA REGIA

*N°. 20.*

# CORNO PRIMO

Sarti

## SINFONIA III

in C

Allegro assai

Allegretto Amoroso

in F

Allegro assai

in C



mw 6403, 1230

BIBLIOTHECA REGIA HAFNIENSIS

*N.o 20.*

CORNO SECONDO

Sarti

# SINFONIA III

In C

Allegro afsai

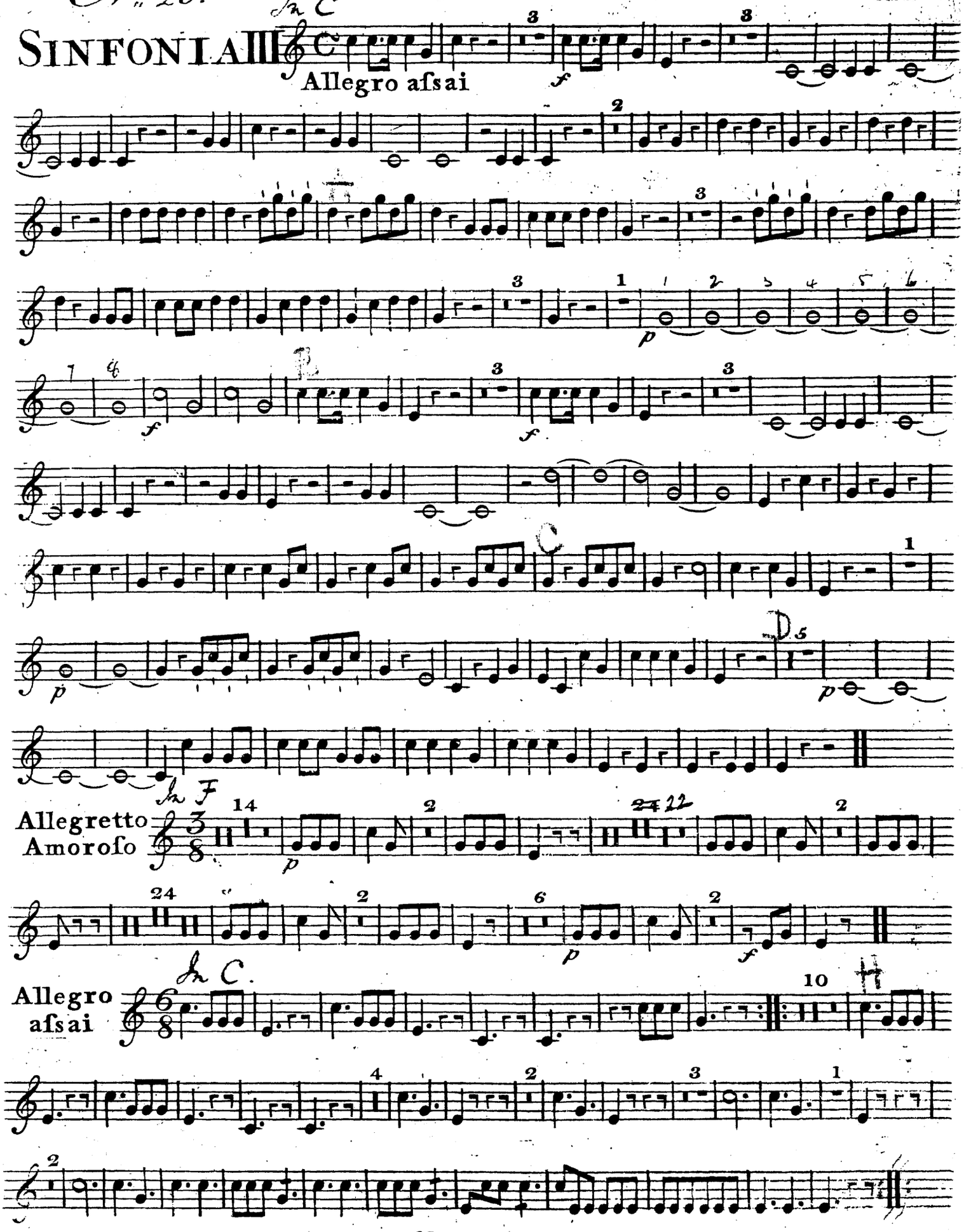




mu 6403.1230

BIBLIOTHECA REGIA BAMBERGENSIS