

A Mademoiselle Augusta HOLMÈS

LE ROUET d'OMPHALE

Poème Symphonique

Par

C. Saint-Saëns

Op. 31

Partition d'Orchestre *prix net* 12 fr. | À 2 Pianos 4 mains par l'Auteur *prix net* 8 fr.
Parties d'Orchestre *prix net* 15 fr. | À 4 mains par E. GUIRAUD. . . *prix net* 5 fr.

À 2 Pianos 8 mains par LÉON ROQUES *prix net* : 6 fr.
Transcription pour Piano par l'Auteur *prix net* : 4 fr.
Fantaisie-Transcription pour Piano par A. CRAMER *prix net* : 3 fr.
À 4 mains, Violon et Violoncelle (ad lib.) *prix net* : 5 fr.
Transcription pour Piano et Violon par A. SAMM. . . *prix net* : 4 fr.
Partition d'Orchestre in-16 *prix net* : 4 fr.

Paris, A. DURAND & FILS, Éditeurs,
4, Place de la Madeleine.

Déposé selon les traités internationaux. Propriété pour tous pays.
Tous droits d'exécution, de réduction, de reproduction et d'arrangements réservés

Imp. Châtenay et Co Paris

NOTE

*La copie des parties d'orchestre de cette œuvre est
interdite et sera poursuivie comme contrefaçon.
S'adresser aux Éditeurs-Propriétaires.*

979776

Notice

Le sujet de ce poème symphonique est la séduction féminine, la lutte triomphante de la faiblesse contre la force. Le ROUET n'est qu'un prétexte, choisi seulement au point de vue du rythme et de l'allure générale du morceau.

Les personnes que la recherche des détails pourrait intéresser verront, à la lettre **H**, Hercule gémissant dans les liens qu'il ne peut briser et, à la lettre **L**, Omphale raillant les vains efforts du héros.

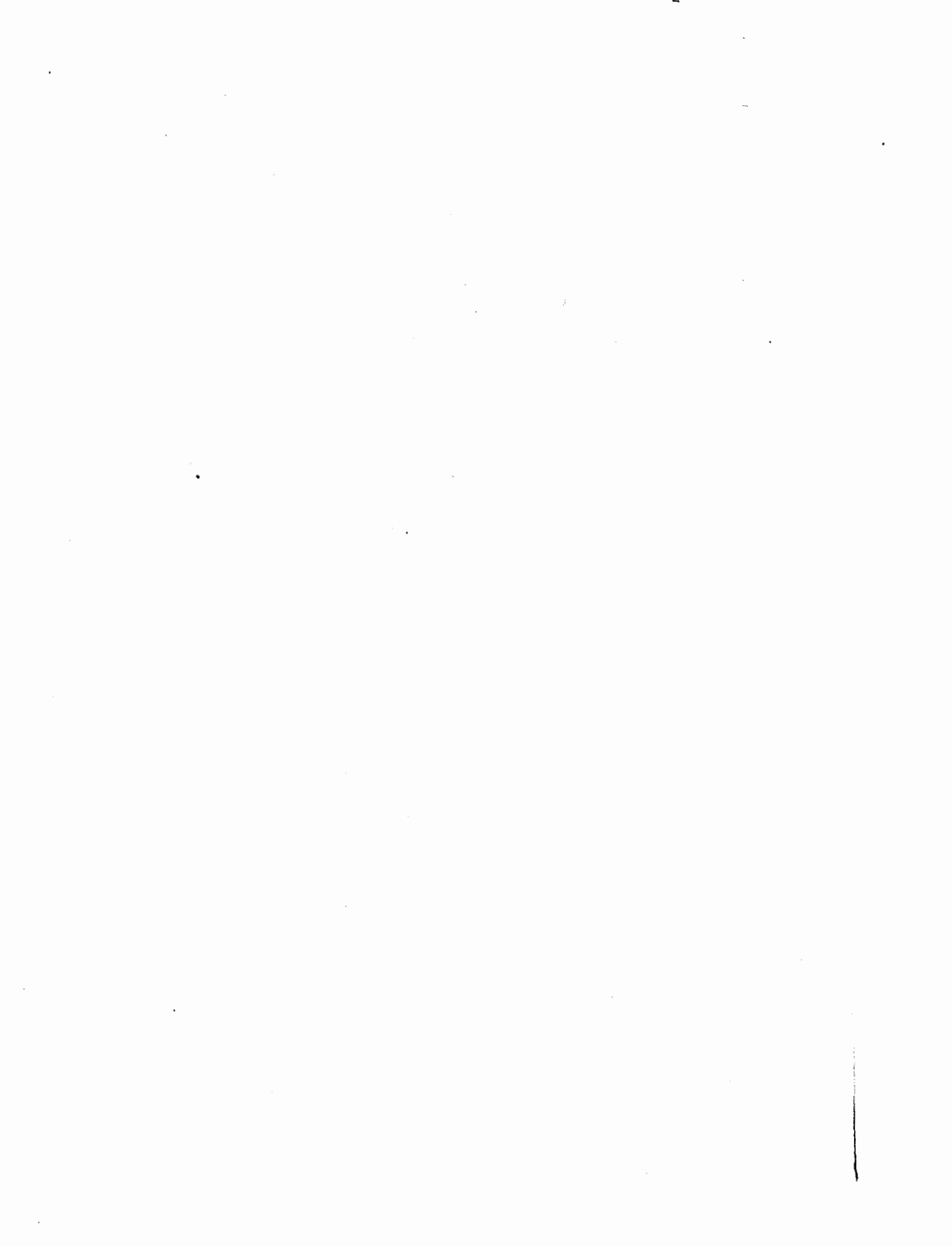

LE ROUET D'OMPHALE

POÈME SYMPHONIQUE

G. SAINT-SAËNS
Op. 31

Andantino (♩ = 120) en accélérant peu à peu le mouvt

1^{re} PETITE FLÛTE

2^{es} GRANDES FLÛTES

2 HAUTOIS

2 CLARINETTES en LA

2 BASSONS

1^{er} et 2^e CORNS en RÉ \sharp

3^e et 4^e CORNS en MI \sharp

2 TROMPETTES en MI \sharp
(Chromatiques)

1^{er} et 2^e TROMBONES

3^e TROMBONE

TIMBALES en MI-SOL \sharp

1 CYMBALE
(frappée avec un tampon)

1 TRIANGLE

GROSSE CAISSE
(avec des baguettes de Timb.)

HARPE

1^{ers} VIOLONS

2^{es} VIOLONS

ALTOS

VIOLONCELLES

CONTREBASSES

1^{er} Solo

pp

pp

avec sourdines

avec sourdines

avec sourdines

avec sourdines

Gdes Fl.

10

cresc.

cresc.

velles
C.B.

Gdes Fl.

1^{re} et 2^e
Cora

Allegro (♩ = 116)

Allegro

velles
C.B.

Gdes Fl.

Cl.

1^{er} et 2^e
Cora

10

p

velles
C.B.

gdes Fl.

Cl.

1^{er} et 2^e
Cors

Violon
C.B.

gdes Fl.

Cl.

Bass

1^{er} et 2^e
Cors

Violon
C.B.

A

leggierissimo

pp

plzz.

p

pp leggieriss.

Cl. *simili*

1er Bon *simili*

Fl.

Ob.

2e Bon

Vclles C.B.

2e Bon

Cl. *pp*

1er Bon

Sax 40 *pp* 3^o 4^o

Fl.

Ob.

2e Bon

Vclles C.B.

Gdes Fl. *à 2*
 Eb
 Cl.
 Bass
 Cors
arco
p

Gdes Fl. *à 2*
 Eb
 Cl. *à 2*
 Bass *à 2*
 Cors
 Violoncelles *pizz.*
 C.B. *arco*
f
p

Gr. Ob. Fl. 1^o
Bb
Cl.
Bass
Tuba
Horn 1^o
Horn 2^o
Trumpet 1^o
Trumpet 2^o
Trumpet 3^o
Trombone 1^o
Trombone 2^o
Trombone 3^o
Tuba

Cl.
Bass
Corno
Tuba

Cl. 

Cl. 

E

Oboes 1^{re}
Cl.
Bons
1^{or} et 2^o
Cora
Harpe
Violon.
C.B.

graziosamente
graziosamente
10
p
3 2
Div.
plzz.
plzz.

Oboes 1^{re}
Cl.
Bons
Cora
Harpe
Violon.
C.B.

mf
p
10
Unis.
arco

Fl. 1 *à 2*

Hb.

Fl. 2 *à 2*

Bass

Corn *à 2*

1^{re} Tromp. *pp*

Timb.

Harp

Div.

arco

pizz.

1^{re} Fl.

Oboes Fl.

Horn

Cl.

Bassoon

Cor Anglais

Trump.

Timb.

Harp

Unis.

cresc.

cresc.

cresc.

cresc.

arco

cresc.

à 2

f

f

cresc.

cresc.

cresc.

cresc.

cresc.

10

à 2

à 2

G

pic Fl.

Obon Fl.

Eb Cl.

Bass

Cor

Tromp.

Harp

G

p

1^o

p

1^o

p

2^o

pp

pp

p

a 2

fp

2^o

pp

p

pp

pizz.

p

pizz.

p

pte fl.

gdes fl.

Hb

Cl.

Bons

Cors

Harpe

pizz.

(pizz.)

(pizz.)

pte fl.

gdes fl.

Hb

Cl.

Bons

Violles et C.B.

arco

H

H

sf

p

Cl.

Bass

simili

arco

Cl.

Bass

Div.

Div.

Cl.
Bass

I
Cl.
Bass

H^b
Cl.
Bass

pp

Otez les sourdines
Otez les sourdines

J

(des p.)
H^b
Cl.
Bass
C. Bass
en Ré b
1^{er} et 2^e
Cors
1^{er} et 2^e
Tromb.
Timp.
Cymb.
Viol.
et C.B.

pp

le Contrebasson avec les Bassons

p espress. e pesante

pp

Div.

Unis

Unis arco

p espress. e pesante

- pte fl.**: Flute part with melodic lines.
- des fl.**: Flute part with dense chordal textures.
- Hb**: Clarinet in B-flat part.
- Cl.**: Clarinet in C part.
- Donn et O. Bon**: Voice part with lyrics.
- Corn**: Horn part.
- Tromb.**: Trombone part.
- Timb.**: Timpani part.
- Harpe**: Harp part with arpeggiated figures.
- Violins I & II**: Violin parts.
- Violas**: Viola part.
- Celli**: Cello part.
- Basses**: Bass part.

Fl.
Ob.
Cl.
Bass et C. Bon.
Corns
Tromb.
Timb.
Cymb.
Harp

pp
pp
pp
sempre pp

à 2

Fl.

Ob.

Hr.

Cl.

Bons et C. Bon

Cora

Tromb.

Timb.

Cymb.

Harp

f *pp* *p*

pic. Fl.

Fl. des Fl.

Cl.

Bons et G. Bons

Corn.

Trump.

Tromb.

Timb.

Cymb.

Gr C

Harpe

Finis

Otez les sourdines

Fl. 1.
Fl. 2.
Cl. B.
Cl. A.
Horn 1.
Horn 2.
Horn 3.
Horn 4.
Corno.
Tromp.
Tromb.
Timp.
Cymb.
Gr. C.
Harpe

à 2
à 2

Otez les sourdines
Unis

picc. Fl.

Fl.

Hb.

Cl.

Bass
et
C. Bass

Cors

Tromp.

Tromb.

Timb.

Cymb.

Harpe

à 2

à 2

à 2

This page of a musical score, numbered 17, contains the following instruments and parts:

- Piccolo Fl.**: Flute part with a piccolo line.
- Gdes Fl.**: Grosse Flute part.
- Hb**: Horns part.
- Cl.**: Clarinet part.
- Bons et C. Bon.**: Bassoon and Contrabassoon part.
- Cors**: Cors Anglais part.
- Tromp.**: Trumpets part.
- Tromb.**: Trombones part.
- Timb.**: Timpani part.
- Cymb.**: Cymbals part.
- Gr. c.**: Gong part.
- Pipe**: Piano part.

This musical score page, numbered 28, contains the following parts and markings:

K

Piccyl.
 Grandyl.
 Hb.
 Cl.
 Bass et C. Bass
 Cors
 Tromp.
 Tromb.
 Timb.
 Cymb.
 Gr. O.
 Harpe

Woodwind and brass section score. Instruments include Flute (Fl.), Clarinet in B-flat (Cl. Bb), Clarinet in C (Cl.), Bassoon (Bass.), Oboe (Oboe), Horn in F (Corno), Trombone (Tromb.), and Violin and Viola (Vclles et C. B.). The score consists of 11 staves. Dynamics include *pp*, *p*, *mf*, and *f*. The key signature has two sharps (F# and C#).

L *Meno mosso* $\text{♩} = 88$

Continuation of the musical score. The woodwind section (Fl., Cl. Bb, Cl., Bass., Oboe) and strings (Vclles et C. B.) are shown. The woodwinds play a melodic line with dynamics *pp* and *ppranquillo*. The strings play a rhythmic accompaniment with dynamics *p*, *dim.*, and *pp*. The tempo marking *L Meno mosso* and $\text{♩} = 88$ is repeated. The key signature remains two sharps.

M

poco rall.

1^o
p

pp

pp arco

pp

arco

pp

Allegro (♩ = 116)

1^o
p

1^o
p

Allegro

p

p

10

g^{do} Fl.

Cl.

3^o Cor

Violoncelle et C. B.

10

g^{do} Fl.

Cl.

Violoncelle et C. B.

N Tranquillo e scherzando

Fl^{to} Fl.
 G^{des} Fl.
 H^b
 Cl.
 Bass
 Harpo
 Violoncello
 C. B.

p
10
p
10
p
p
pizz.
p
pizz.

Fl^{to} Fl.
 G^{des} Fl.
 H^b
 Cl.
 Bass
 Harpo
 Violoncello
 C. B.

This page of a musical score, numbered 37, contains the following instruments and parts:

- Pic Fl.** (Piccolo Flute)
- Gdes Fl.** (Grand Flute)
- Hb.** (Horn)
- Cl.** (Clarinet)
- Bons.** (Bassoon)
- 3^e et 4^e Cors.** (Cor Anglais)
- Timb.** (Timpani)
- Trg.** (Trumpet)
- Harpe** (Harp)

pic fl. *cresc. dim. p*

oboa fl. *cresc. dim. p* *10* *à 2*

fb *cresc. dim. p* *10* *marcato*

Cl. *cresc. dim. p* *10* *sf* *sf*

Bass *cresc. dim. p* *10* *marcato*

Cora *En Ré* *à 2* *p*

Timb.

T g. *p*

Harpe *cresc. dim. p* *sf* *sf*

Violins *cresc. dim. p* *sf* *sf* *arco*

Violins *cresc. dim. p* *sf* *sf* *arco*

Violins *cresc. dim. p* *sf* *sf* *arco*

Violins *cresc. dim. p* *sf* *sf* *arco*

O

Grandes Fl. (3)
Cl.
Bass
Corno
Harppe
Violoncelles et C. B.

pp
p
dolce
espress.
sf
pizz.

Grandes Fl. (3)
Tb
Cl.
Bass
2^e et 3^e Corno
Harp
Violoncelles et C. B.

pp
10
din.
à 2
p
arco
Prenez les sourdines

10

Hb

Cl.

Bons

Corns

p *dim.* *pp*

p *dim.*

p *dim.*

pp

pp *bizz.*

pp

Hb

1er Cor

2e Cor

p

pp

Prenez les sourdines

1st Cor.
2nd Cor.
3rd Cor.
sempre più p
pp
pp
pp
pp
pizz.
p

1^o Fl.
Hb
Cl.
Corns
P
pp
pp
10
3^o
P
pizz.

Gdes Fl.

Cl.

Bons

Cors

pp

10

pp

20

pp

Gdes Fl.

Bons

Cors

Harp

p

Div.

Div.

Une C.B.

(pizz.)

Gdes Fl.
 Bb
 Harpe.
ppp
ppp
pp

Gdes Fl.
 Bb
 Harpe.
 Violoncelles et C. B.
Q
Q
sempre più pianissimo
sempre più pianissimo

Violoncelles et C. B.
ppp
ppp