

4863 (1111)

Julklapp.

(Weihnachtsgabe.)

Kleine Clavierstücke

von

Julius Röntgen.

Op. 12.

Breitkopf & Härtel.

Pr 3 Mark netto

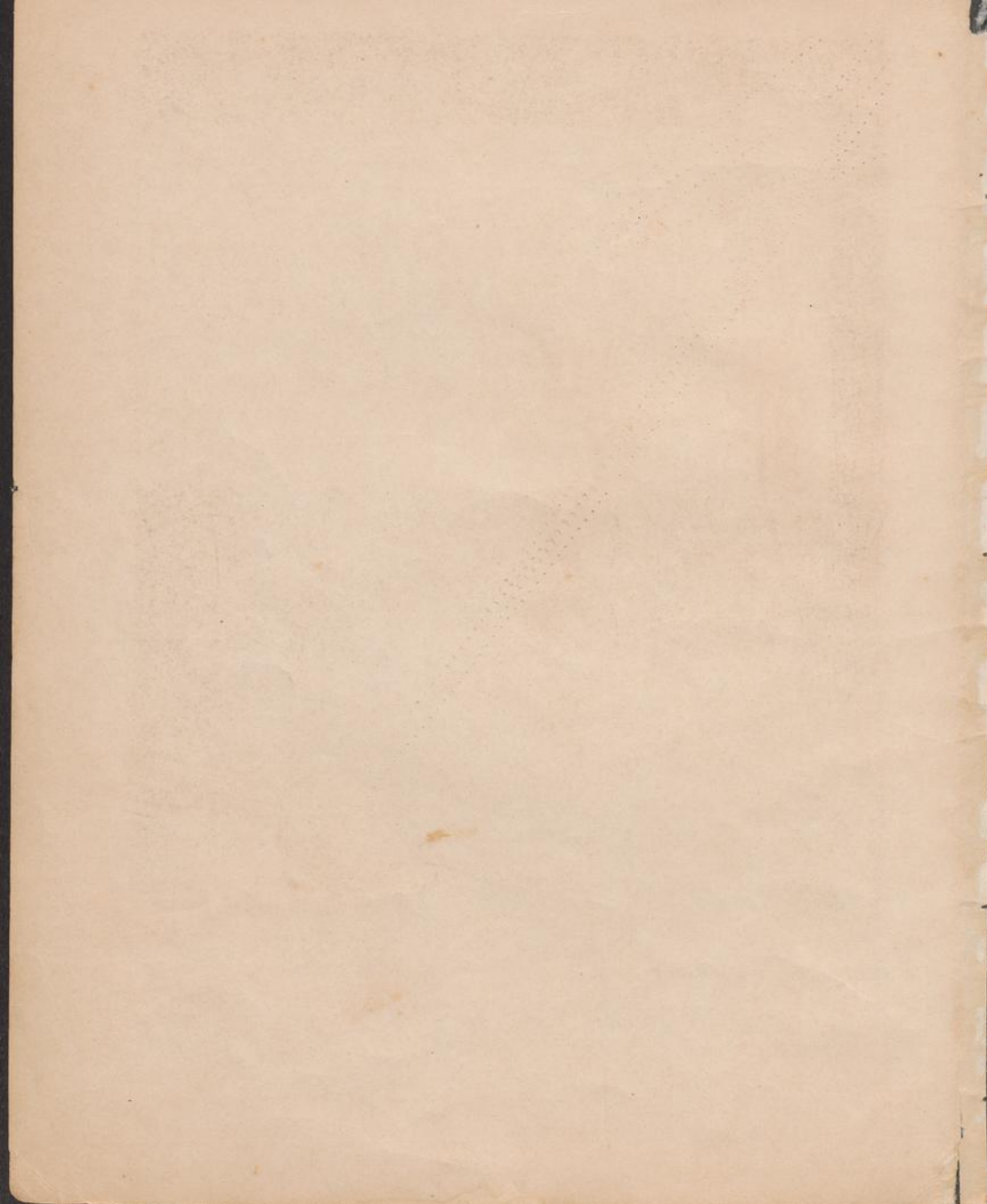

Seinem Freunde Georges Beer in Stockholm
gewidmet.

Tulklapp!

(Weihnachtsgabe)

Kleine Clavierstücke

von Julius Röntgen.

Op. 12.

Pr. 3 Mark.

Leipzig, Breitkopf & Härtel.
 Eigentum der Verleger.
 Stockholm, Luoss & Beer.

Liebeth Brauner-Sachpölsku

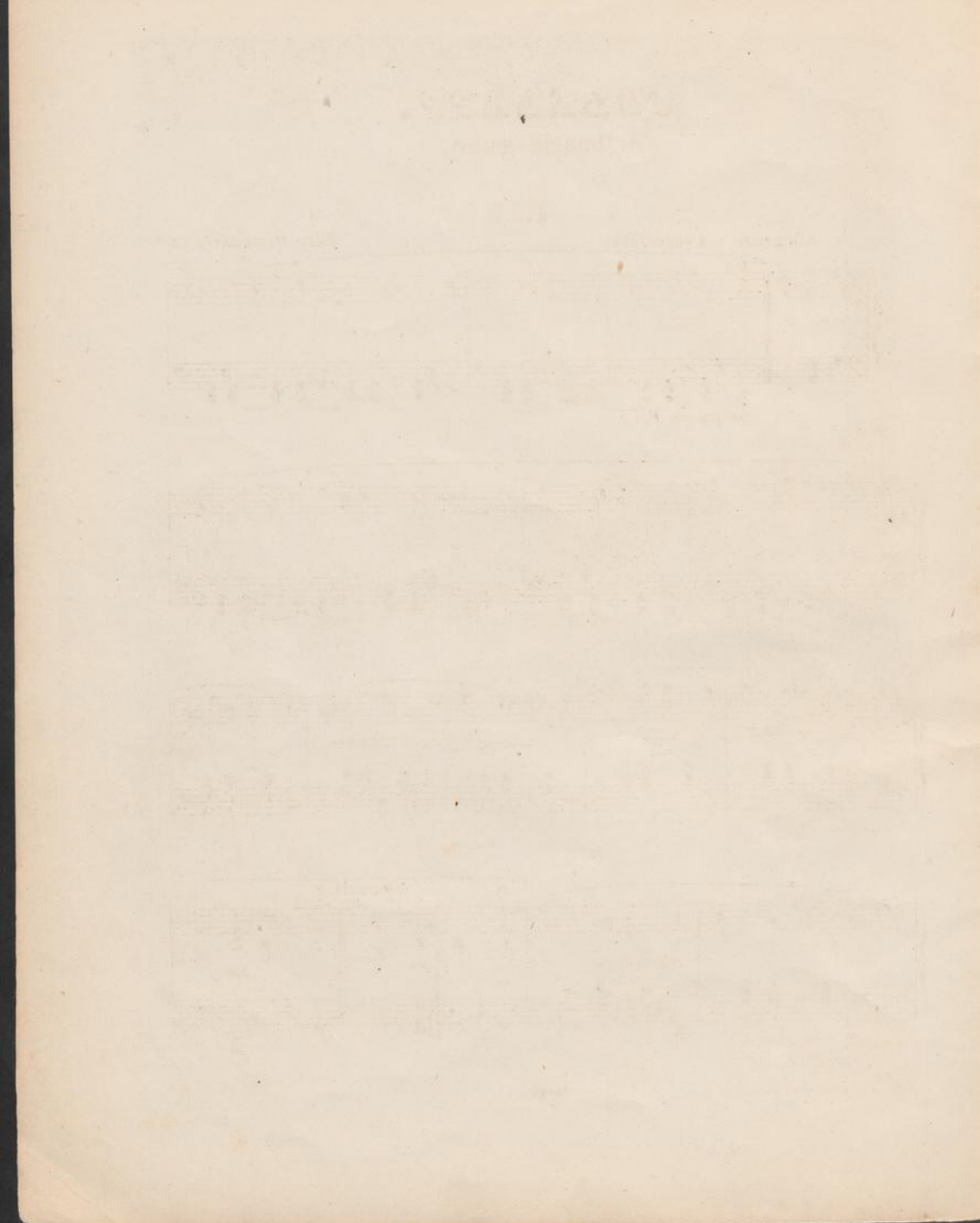

JULKLAPP.

(Weihnachtsgabe.)

I.

Allegretto con espressione.

Julius Röntgen, Op. 12.

p

sempre con Ped.

ritard. e dim.

1. *a tempo* *pp* *p*

2. *a* *pp* *p*

tempo

mf *cresc.*

f *dim. ritard.*

a tempo *pp*

cresc. sempre

II.

(1864)

Andante cantabile.

p

sempre con Ped.

cresc.

dim.

p

cresc.

cresc.

a tempo

più cresc. *dim.* *poco rit.* *p*

cresc.

f

dim.. *p*

dim. *pp*

III.

Presto giocoso.

a tempo

dimin. -

ritard. -

a tempo

p cresc. - *f*

p cresc. - *f*

p

a tempo

p rit. un poco *pp*

IV.

Allegretto comodo.

p
con Ped.

a tempo
un poco rit.

a tempo
dim. *ritard.* *pp* *p*

ppp

ritard.

8: *a tempo*
ppp

V.

Andante. a tempo

p *slentando*

a tempo *tranquillo*

slentando *pp sempre*

con Ped.

a tempo

morendo e riten. *p* *slentando*

a tempo *a tempo*

slentando

7

tranquillo

pp sempre

con Ped.

7

morendo e riten.

7

8

a tempo

p

dimin.

pp

8

VI.

Allegro energico.

f marcato
ff
sempre f
f cresc. f
ff sempre

pesante

L'istesso Tempo.

p dolce

pp
con Ped.

cresc. *f*

dimin.

VII.

Lento.

p melodia espressivo

1. 2.

14542

VIII.

Allegretto con grazia.

p
con Qd.
ten.
ten.
cresc.
p

a tempo

pp ritard. - - - - - *p*

ten.

1. *mf*

2. *mf*

cresc. *dim. e ritard.* *p*

IX.

Fughetta alla Humoresca.

Prestissimo.

7
m.d.
p sempre staccato

m.s.
sempre staccato

sempre staccato

cresc. f

cresc.

22.

