79255.

L. Cnoop Koopmans

79255

NEDERLANDS OMROEPPRODUKTIE BEDRIJF N.V. EIGENDOM

FRAU LIVIA FREGE

gewidmet.

Aus der Jugendzeit

KLEINE VIERHÄNDIGE CLAVIERSTÜCKE

componirt

von

JULIUS RÖNTGEN.

Op. 4.

Drei Hefte.

Heft 1. Pr. 1 Thlr. 5 Ngr. - Mk. 3.50. Heft 2. Pr. 1 Thlr. 5 Ngr. - Mk. 3.50. Heft 3. Pr. 1 Thlr. 7½ Ngr. - Mk. 3.75.

Eigenthum der Verleger für alle Länder.

Leipzig Breitkopf & Härtel.

Eingetragen in das Vereinsarchiv

Entd. Sta. Hall.

13502-4.

B&H

SECONDO.

No. 1. Widmung.

J. Röntgen, Op. 4 Heft 1.

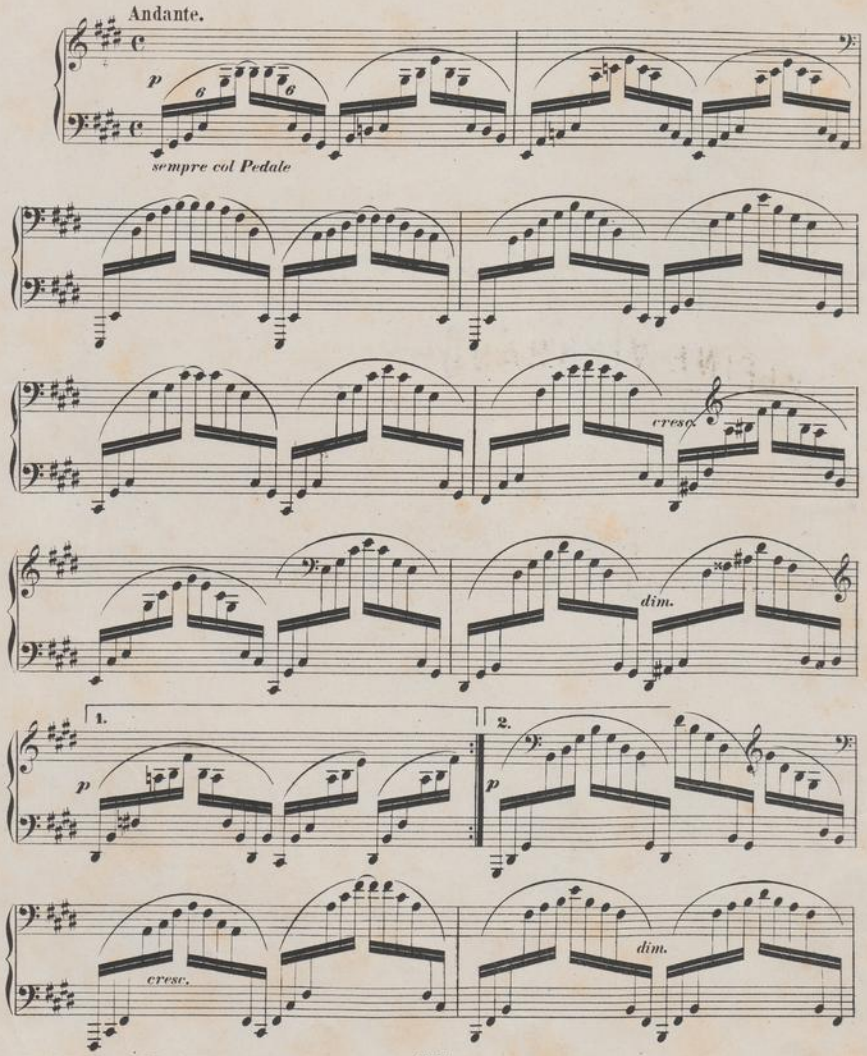

Druck und Druck von Breitkopf & Härtel in Leipzig

PRIMO.

Widmung.

N°. 1.

J. Röntgen. Op. 4 Heft 1.

Andante.

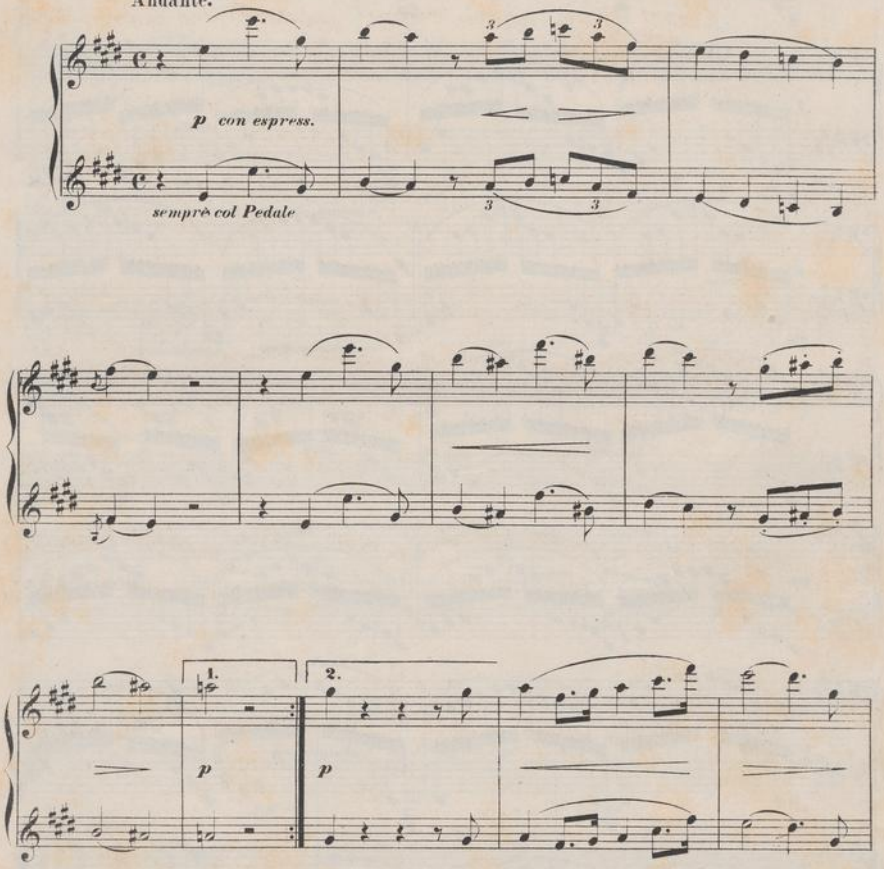

SECONDO.

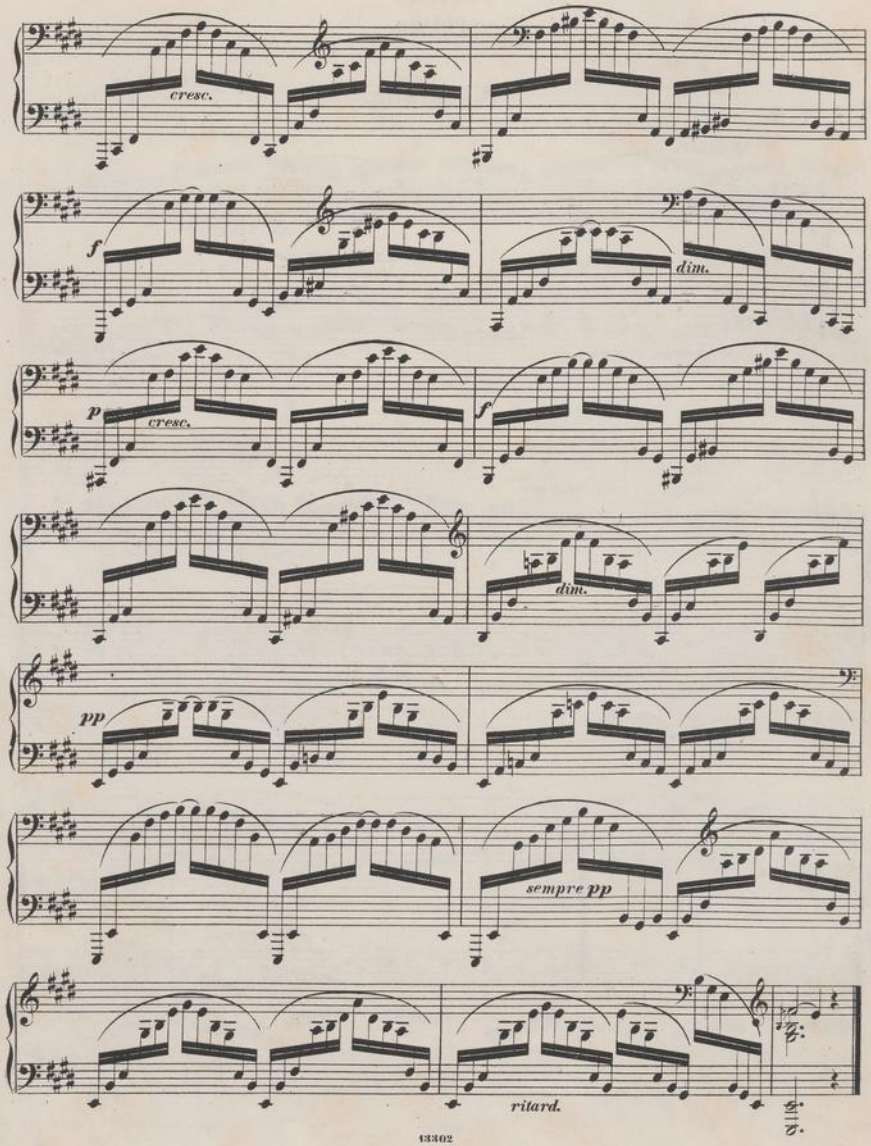

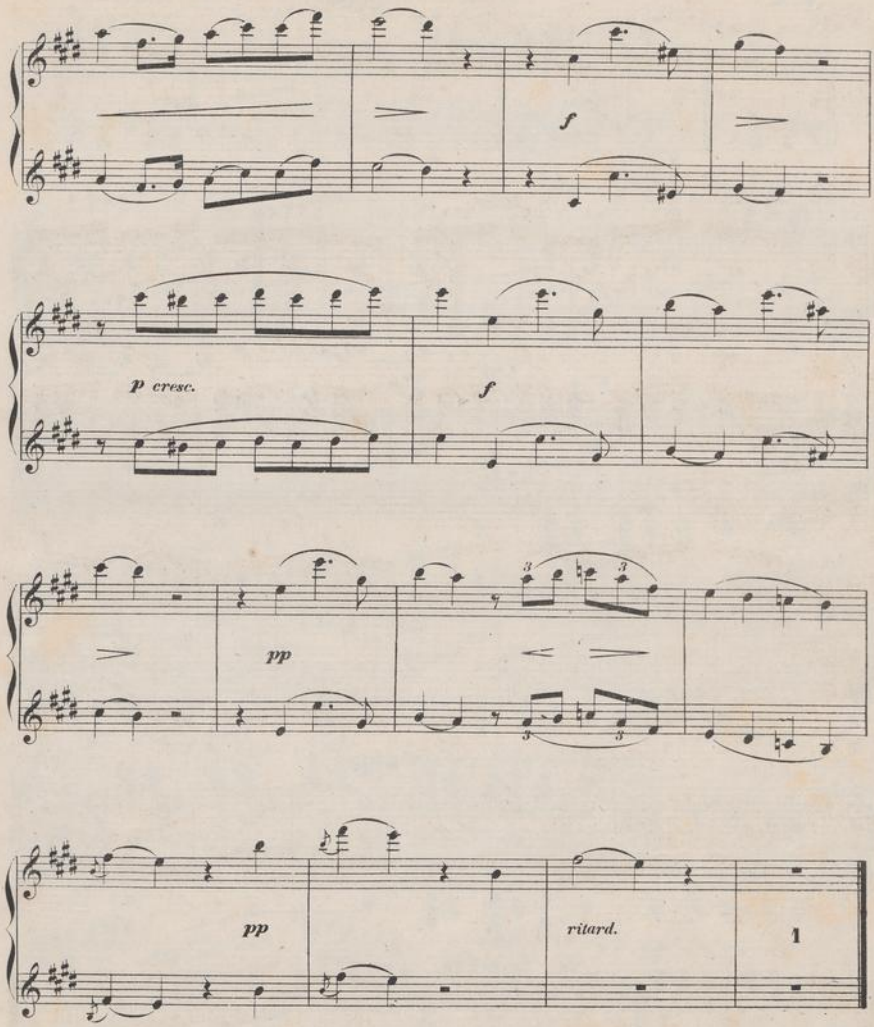
f
p cresc.
f
pp
3
3
3
3
pp
ritard.
1

SECONDO.

№ 2. Leichter Sinn.

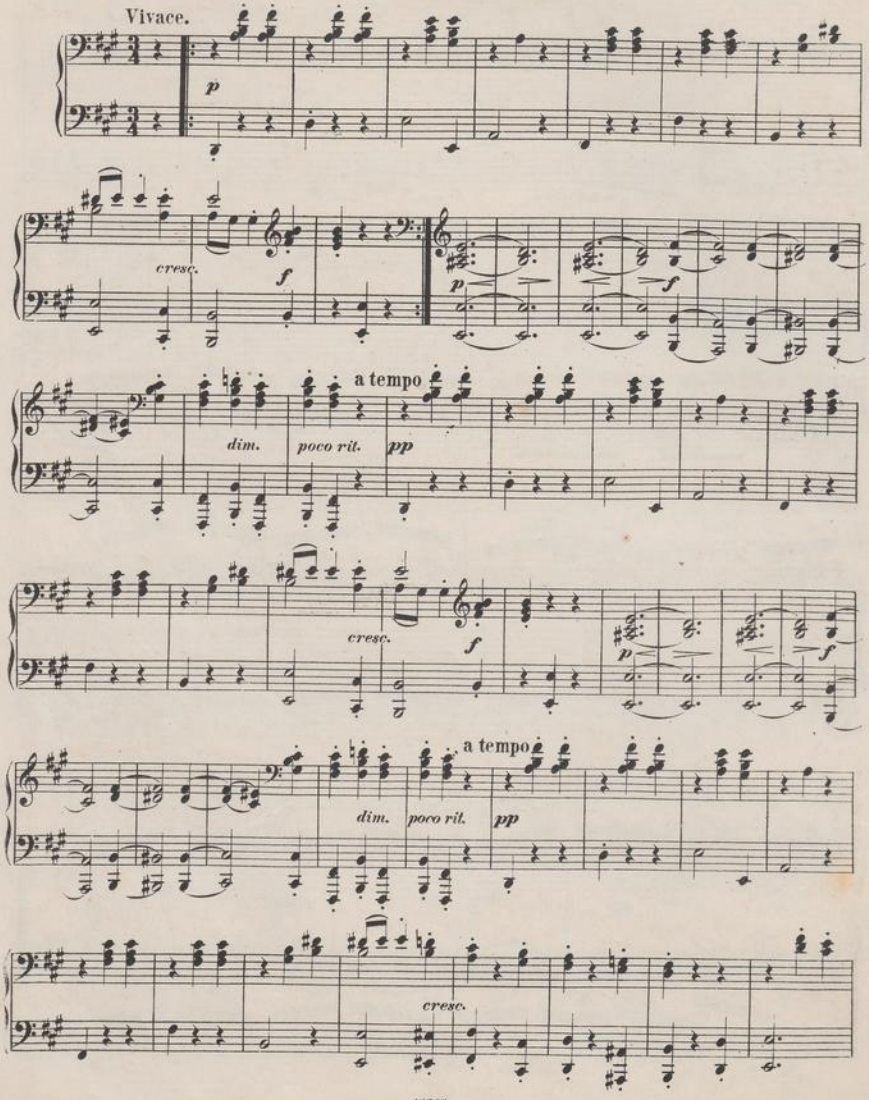

№ 2. Leichter Sinn.

Vivace.

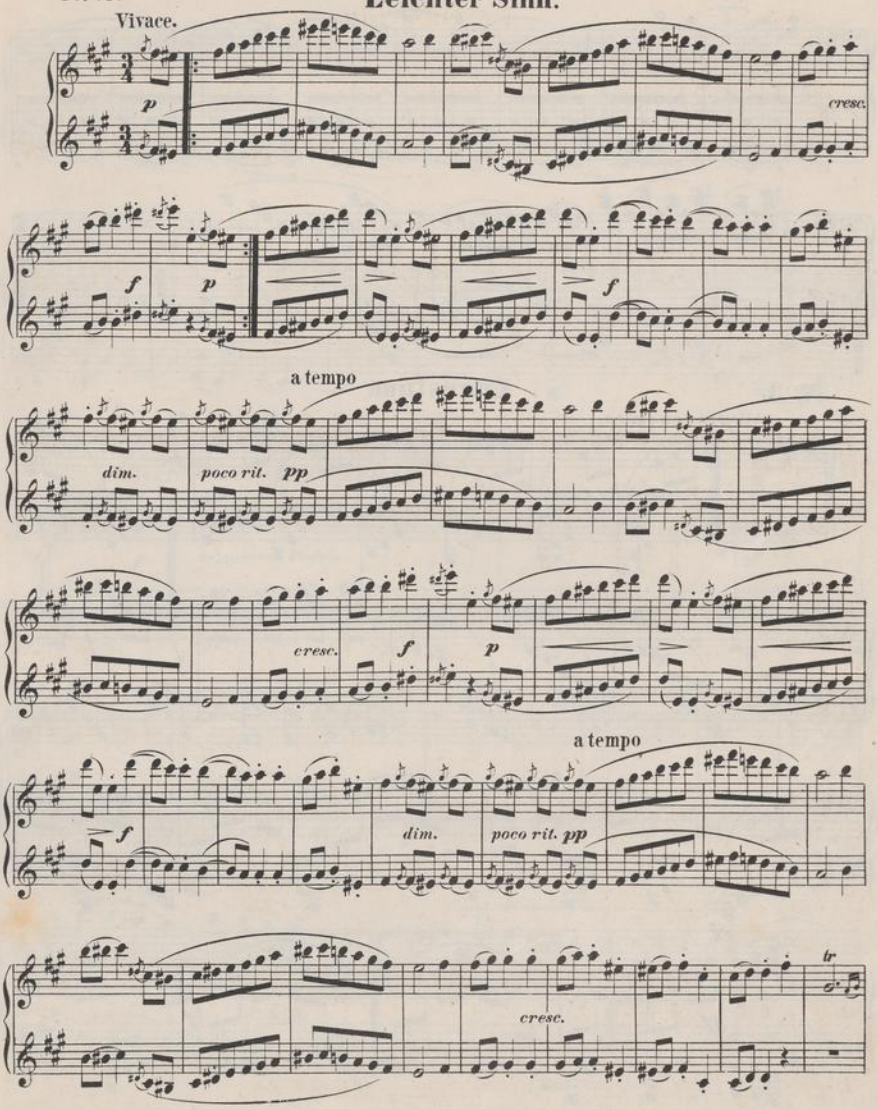

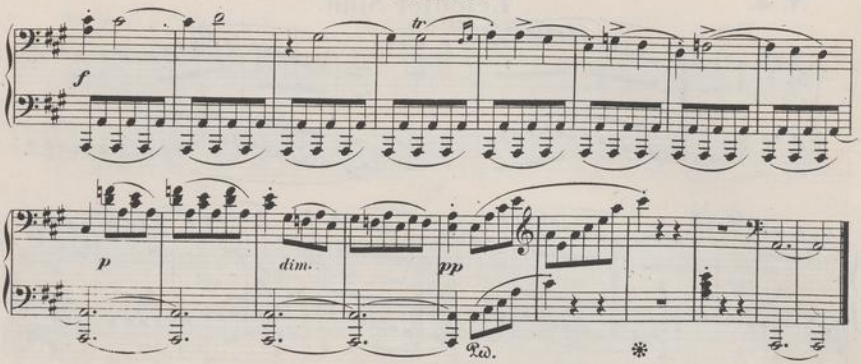

No. 3. Ungestüm.

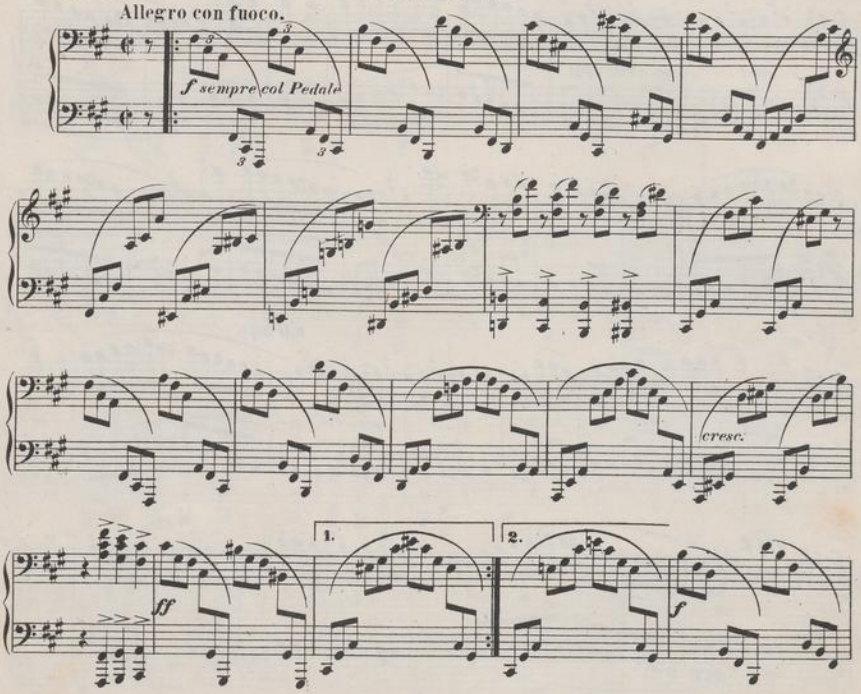

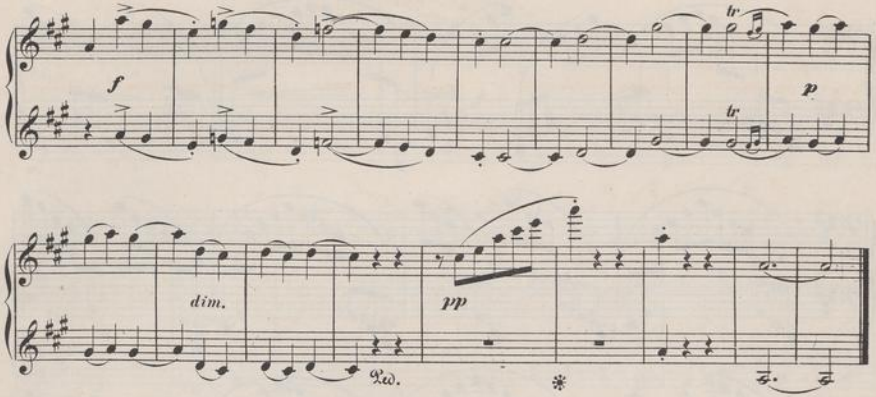

Nº 3. Ungestüm.

Allegro con fuoco.

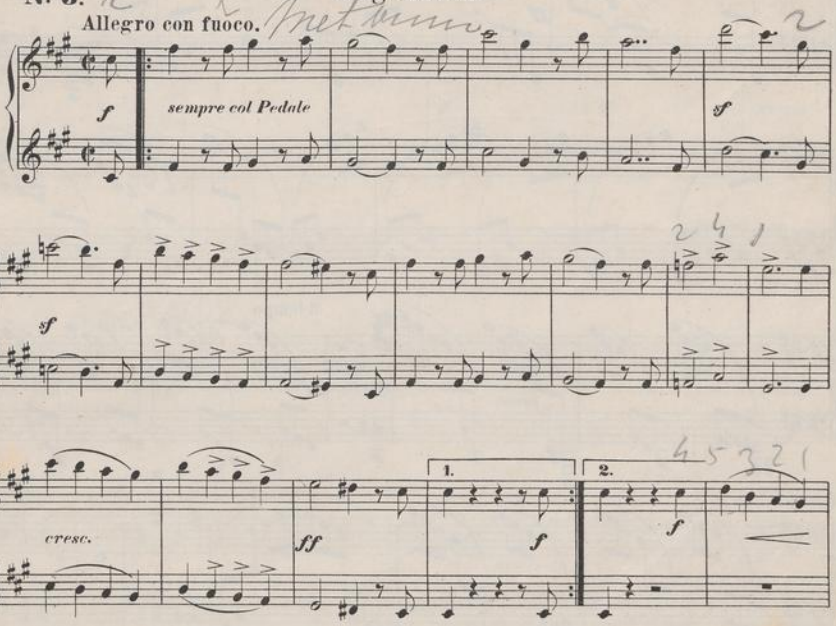

SECONDO.

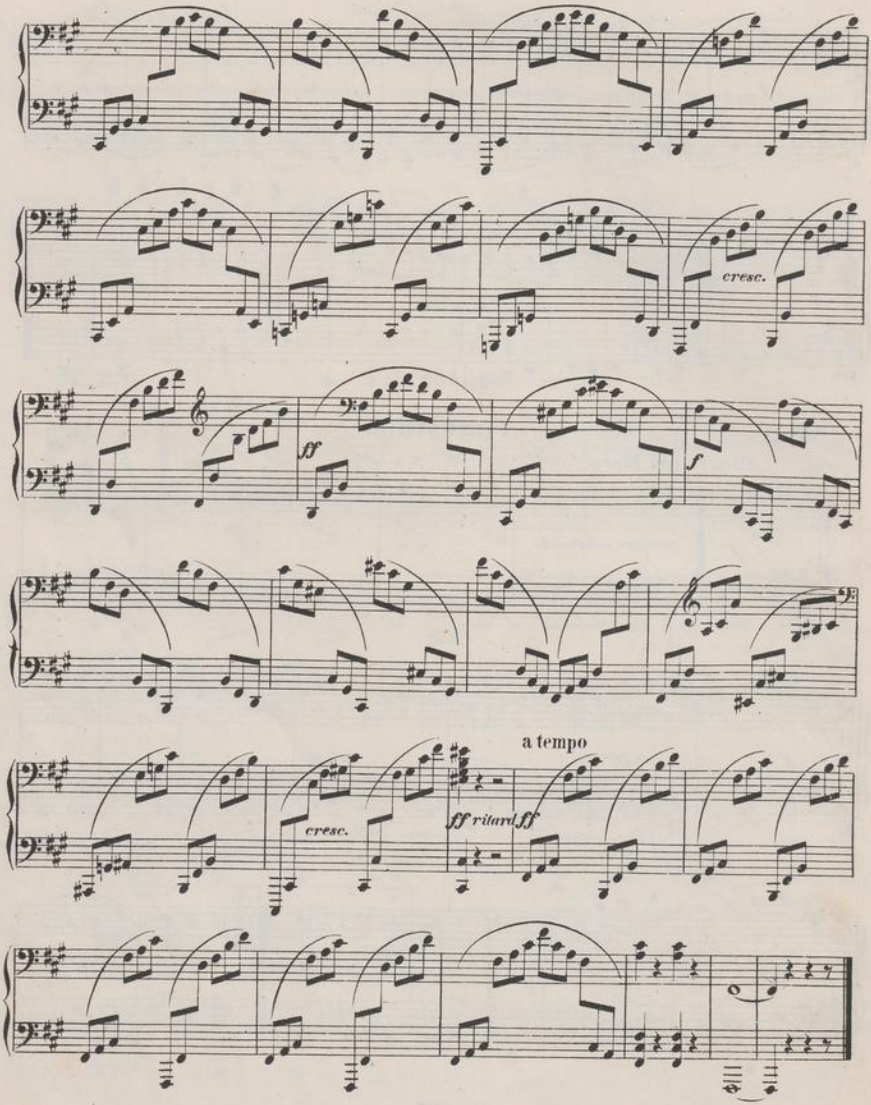

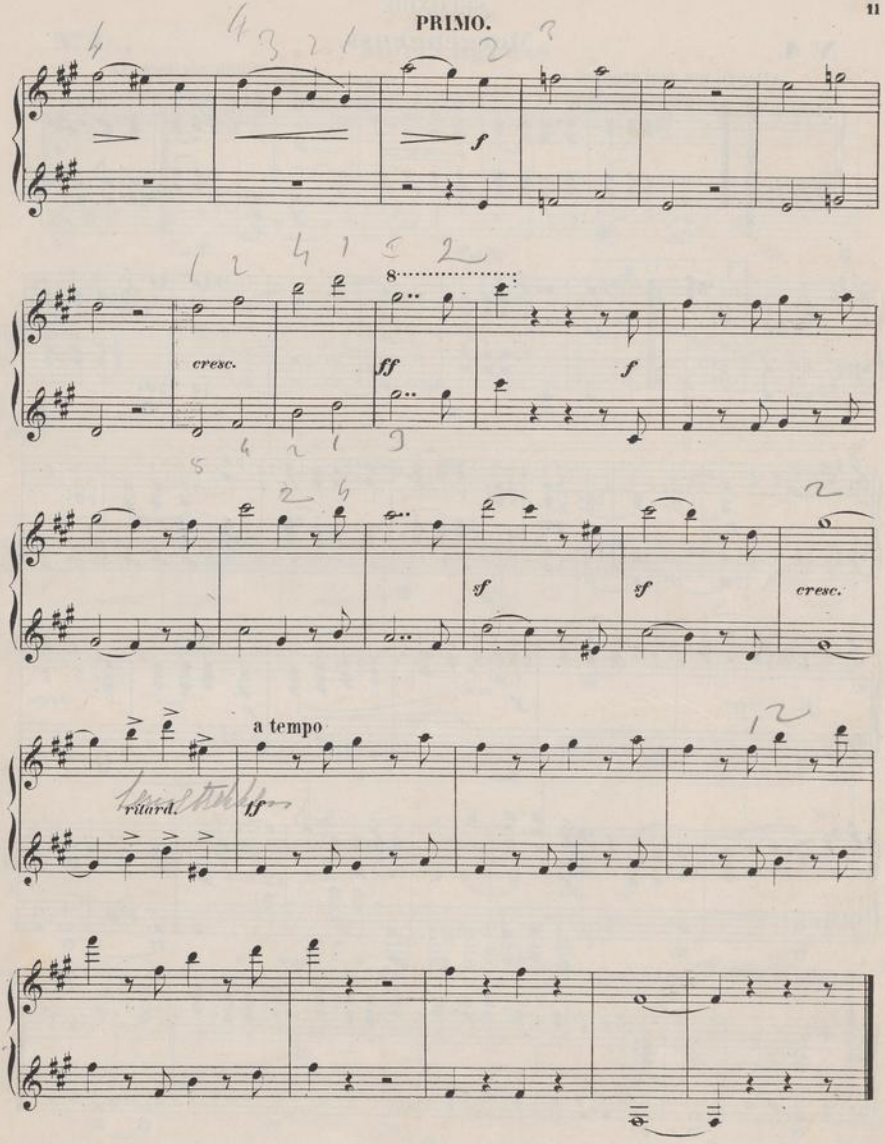
f
cresc.
ff
f
sf
sf
cresc.
a tempo
ritard.
ff

SECONDO.

Nº 4. Morgengruss.

Allegro ma non troppo.

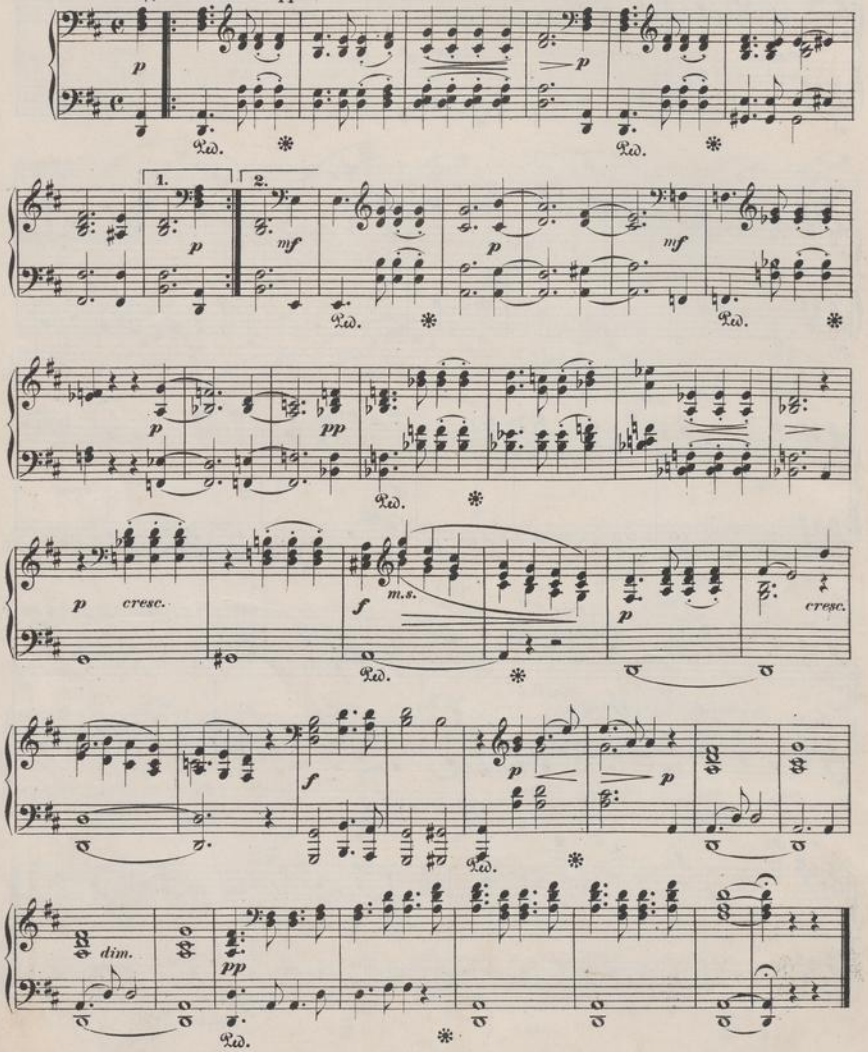

N.o 4. Morgengruss.

Allegro ma non troppo.

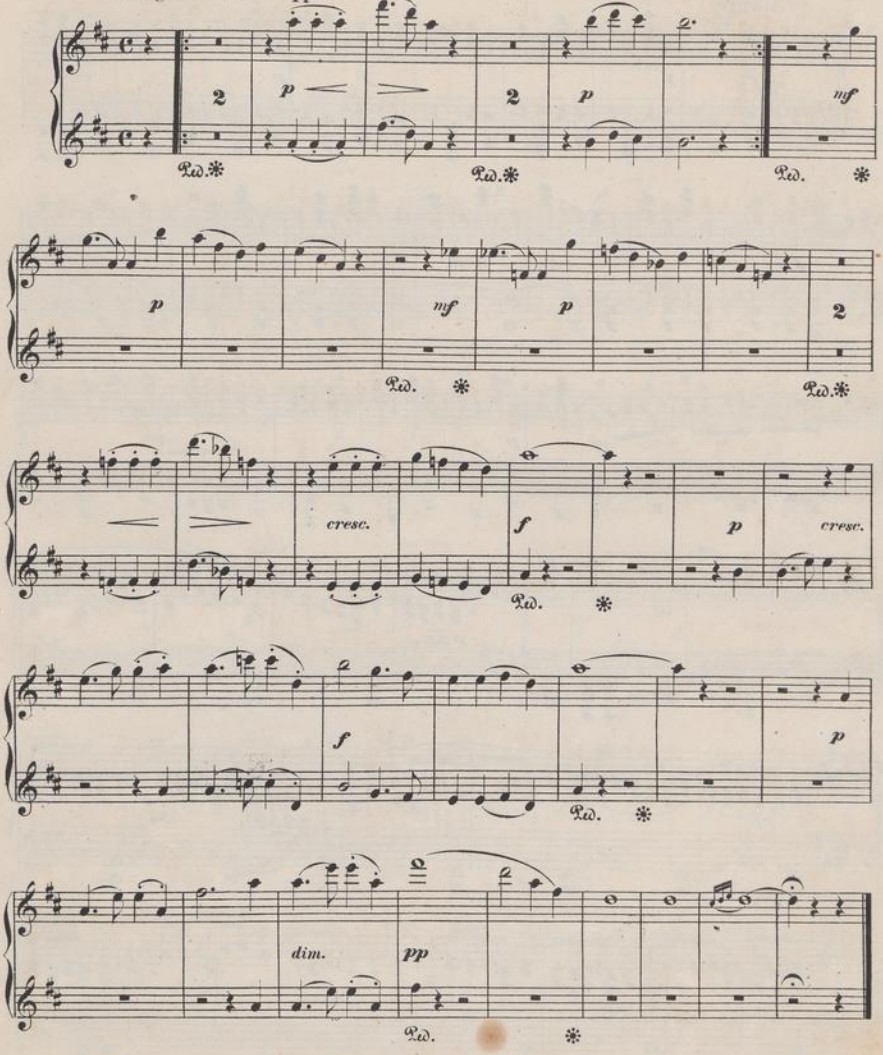

SECONDO.

Nº 5. Alter Tanz.

Allegro.

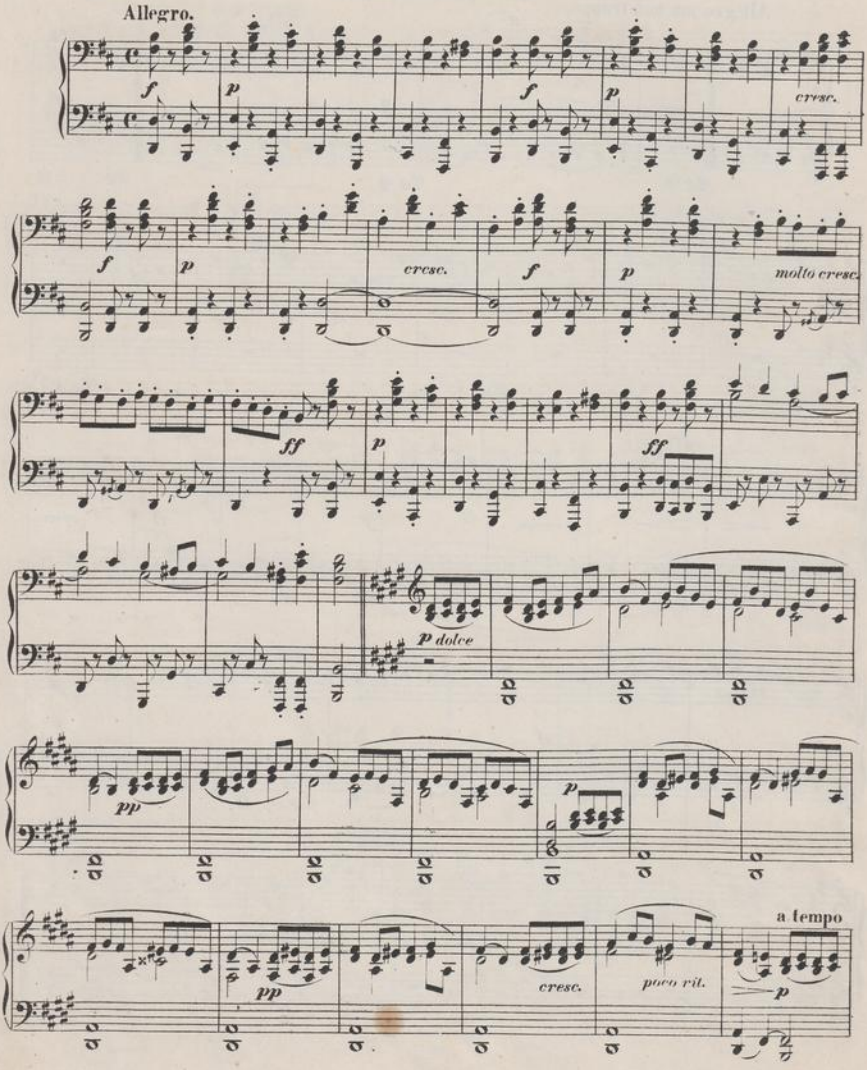

Nº 5. Alter Tanz.

Allegro.

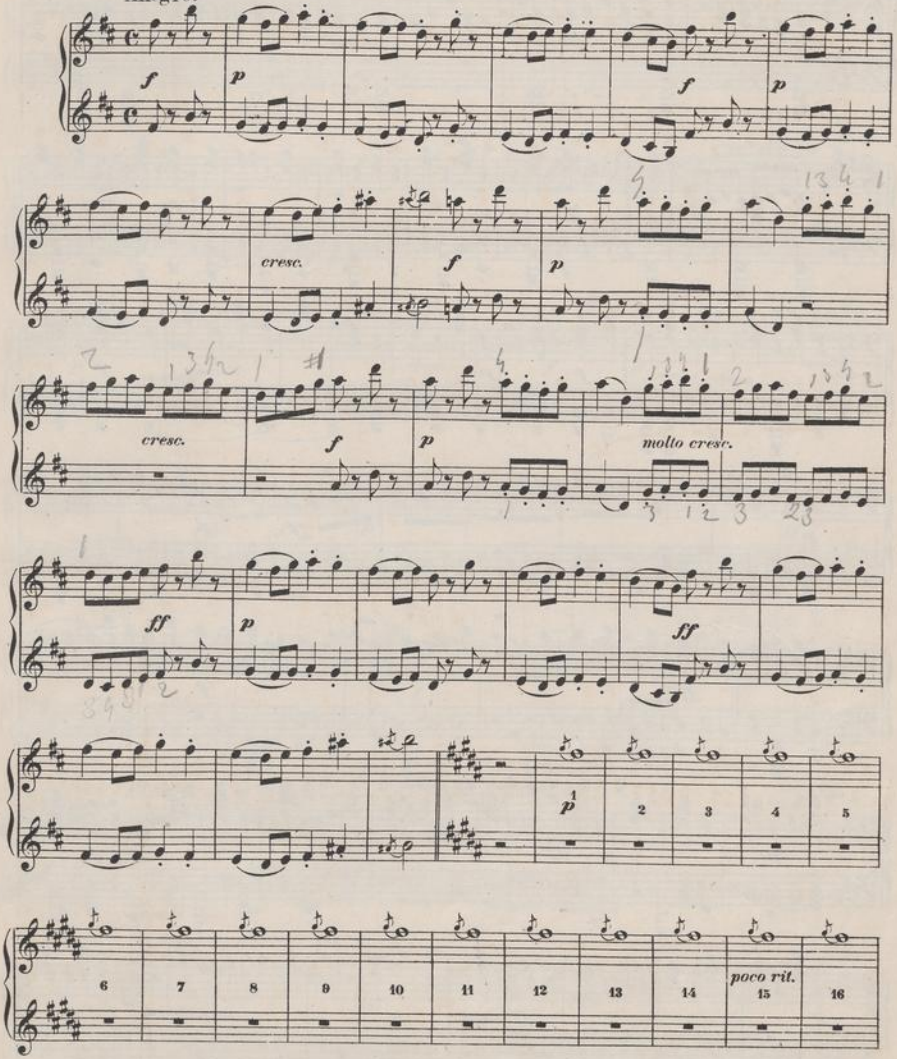

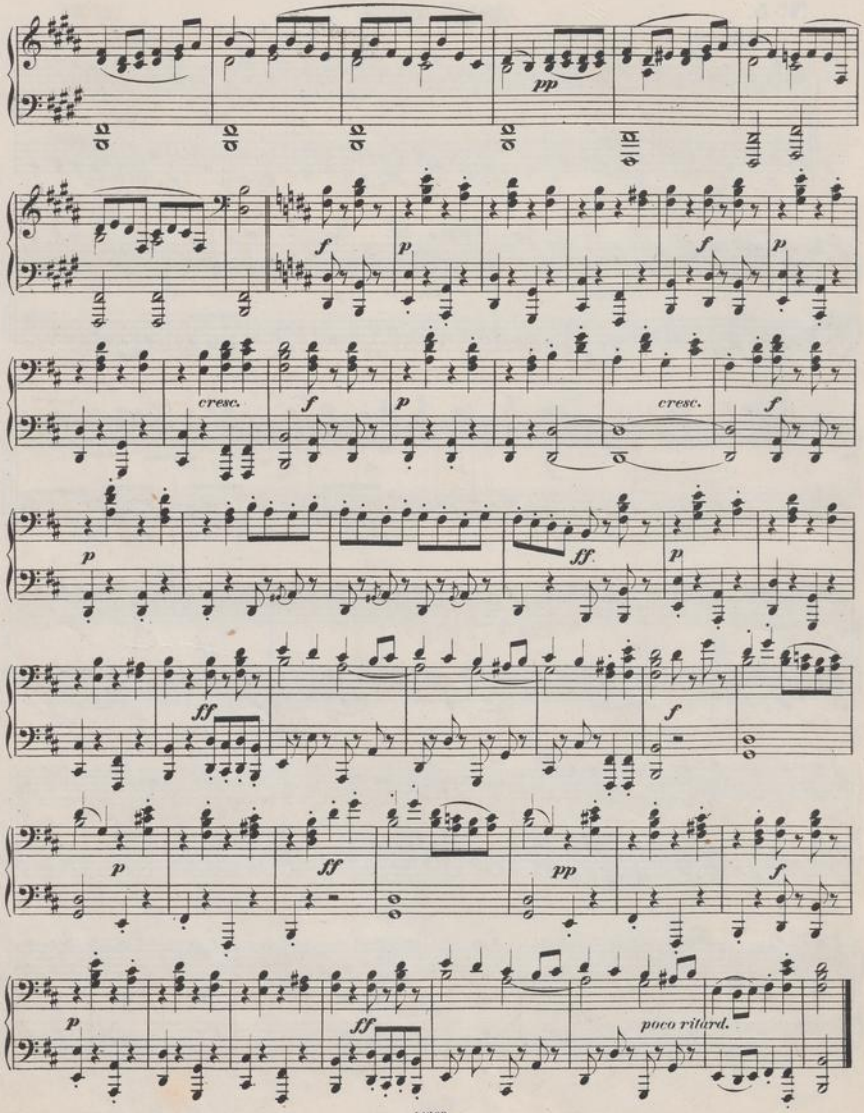
pp
f
p
cresc.
ff
poco ritard.

PRIMO.

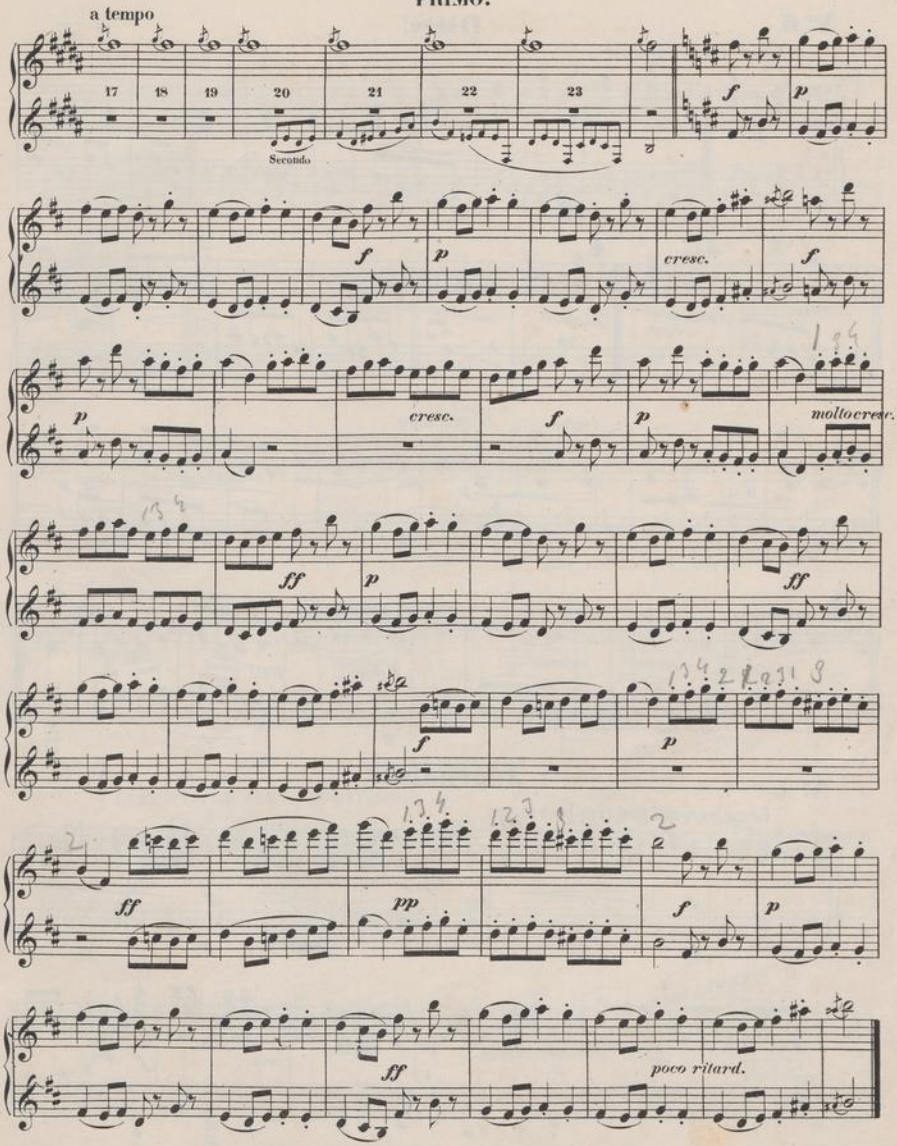
a tempo
17
18
19
20
21
22
23
Secondo
f
p
cresc.
molto cresc.
ff
pp
poco ritard.

No. 6. Bitte!

Allegretto cantabile.

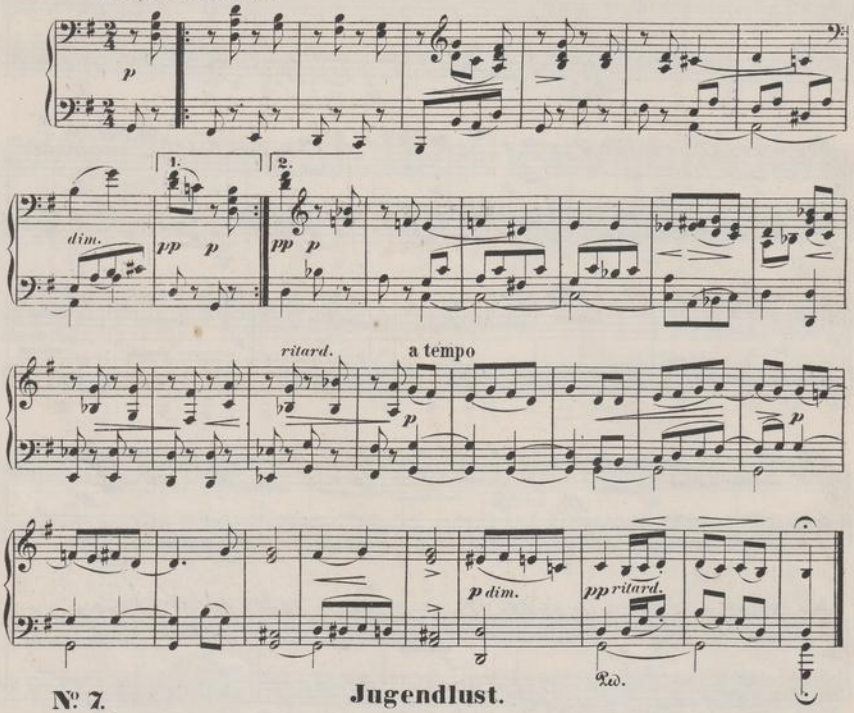

No. 7. Jugendlust.

Leggiero, ma non troppo vivace.

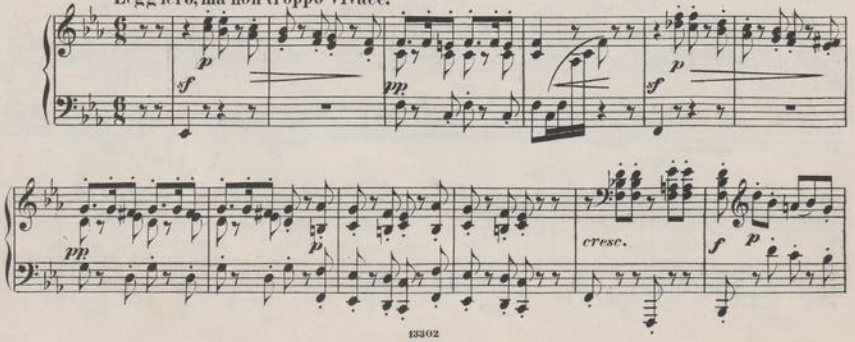

No. 6. Bitte!

Allegretto cantabile.

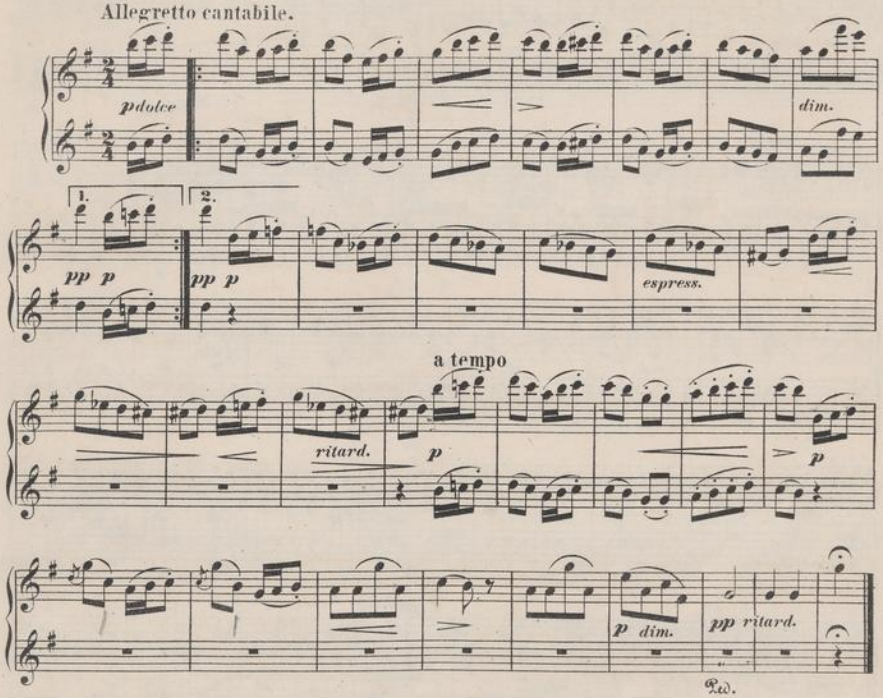

No. 7. Jugendlust.

Leggiero, ma non troppo vivace.

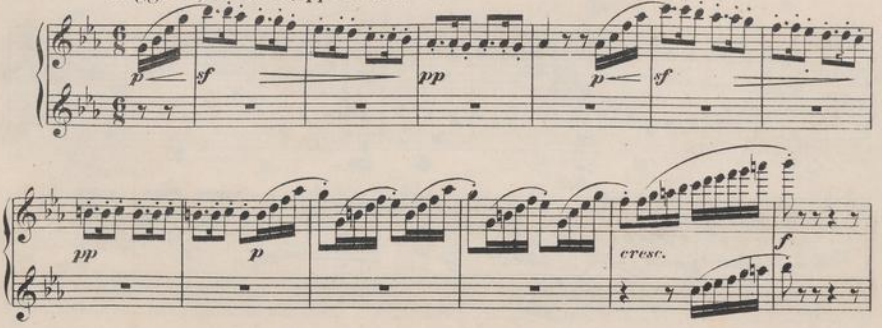

SECONDO.

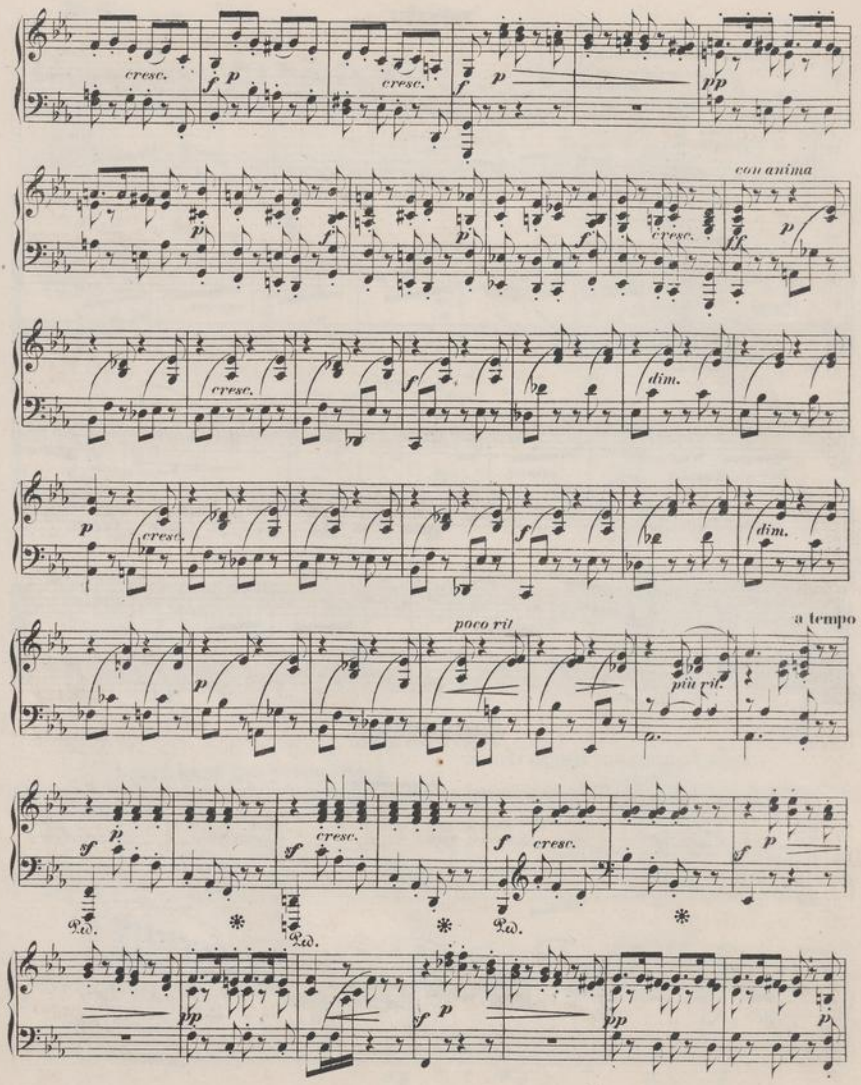

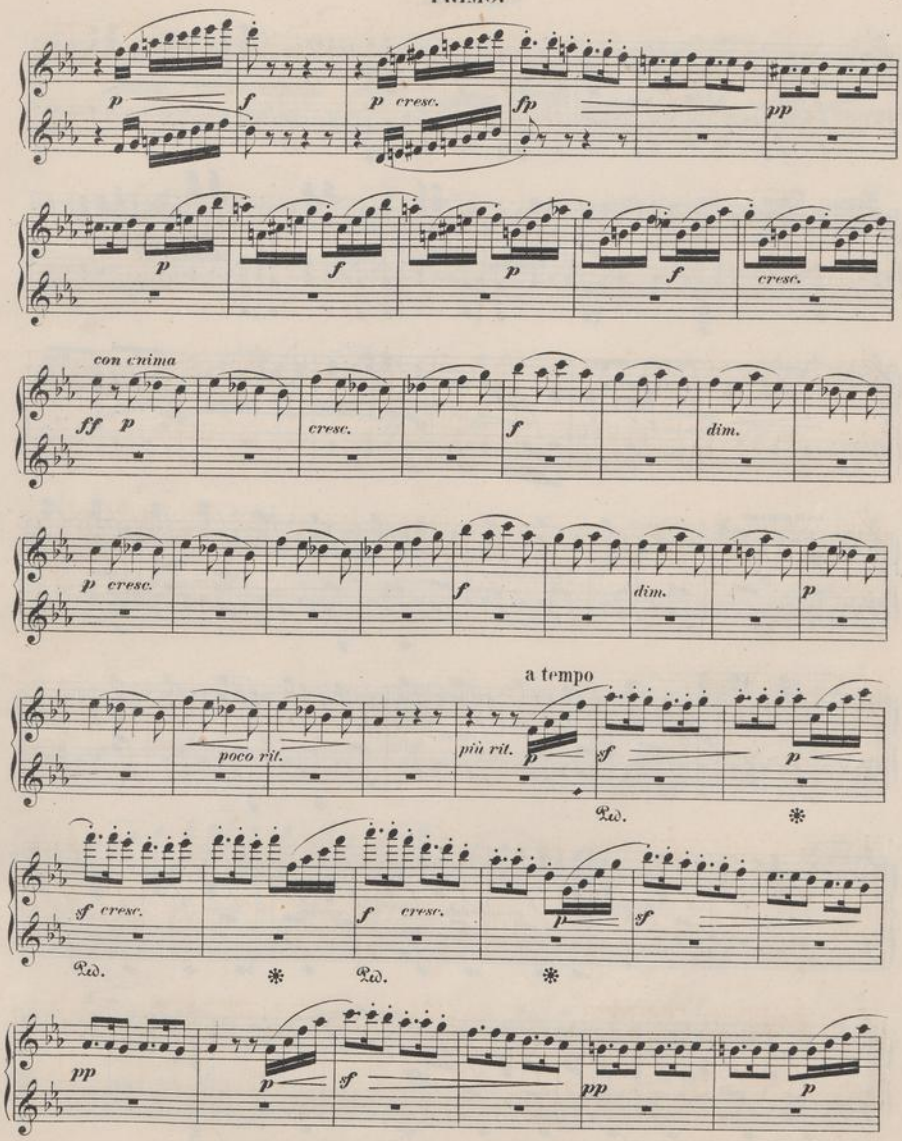
p
f
p cresc.
fp
pp
p
f
p
f
cresc.
con anima
ff p
cresc.
f
dim.
p cresc.
f
dim.
p
a tempo
poco rit.
più rit.
p
sf
p
Ped.
*
sf cresc.
f cresc.
p
sf
Ped.
*
Ped.
*
pp
p
sf
pp
p

SECONDO.

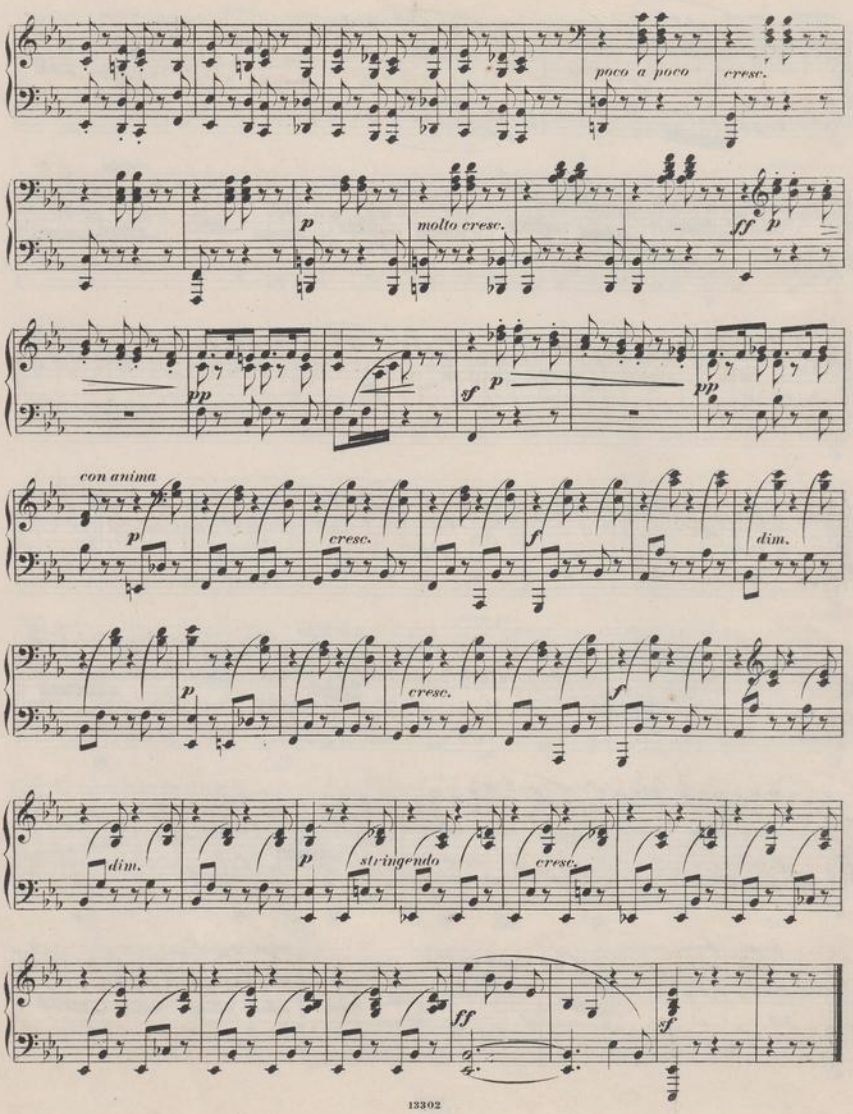
poco a poco
cresc.
p
molto cresc.
ff
p
pp
sf
p
pp
con anima
p
cresc.
f
dim.
p
cresc.
f
dim.
p
stringendo
cresc.
ff
sf

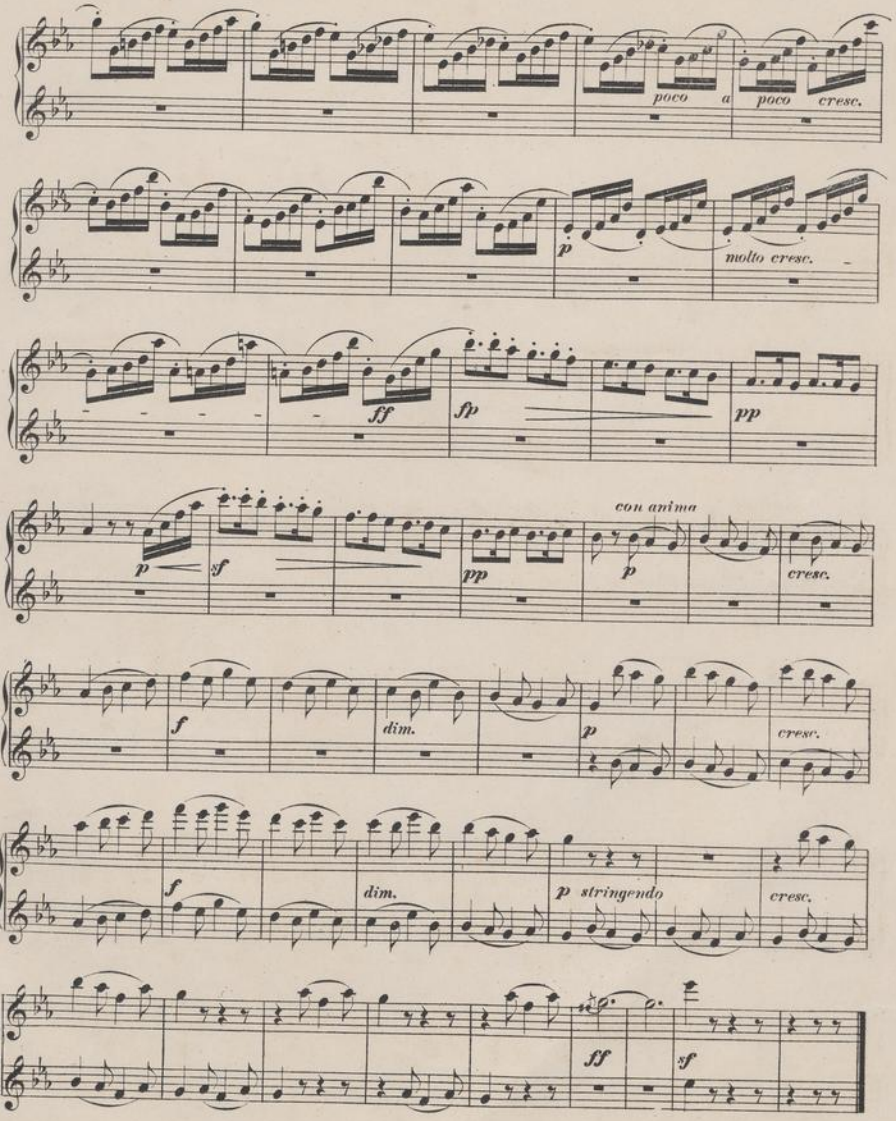
poco a poco cresc.
p
molto cresc.
ff
fp
pp
con anima
p
sf
pp
p
cresc.
f
dim.
p
cresc.
f
dim.
p stringendo
cresc.
ff
sf