

69518

Eigentum
„de Nederlandsche Omroep“

Eine
Pustspiel-Ouverture
für Orchester
componirt von
E. N. VON REZNICEK.

Partitur Pr. 18 Mk. netto. Orchesterstimmen Pr. 28 Mk. netto.
Klavierauszug zu 4 Händen vom Komponisten Pr. 4 Mk. 50 Pf.

Eigentum der Verleger für alle Länder.

Berlin, Verlag von Ries & Erler

R. E.

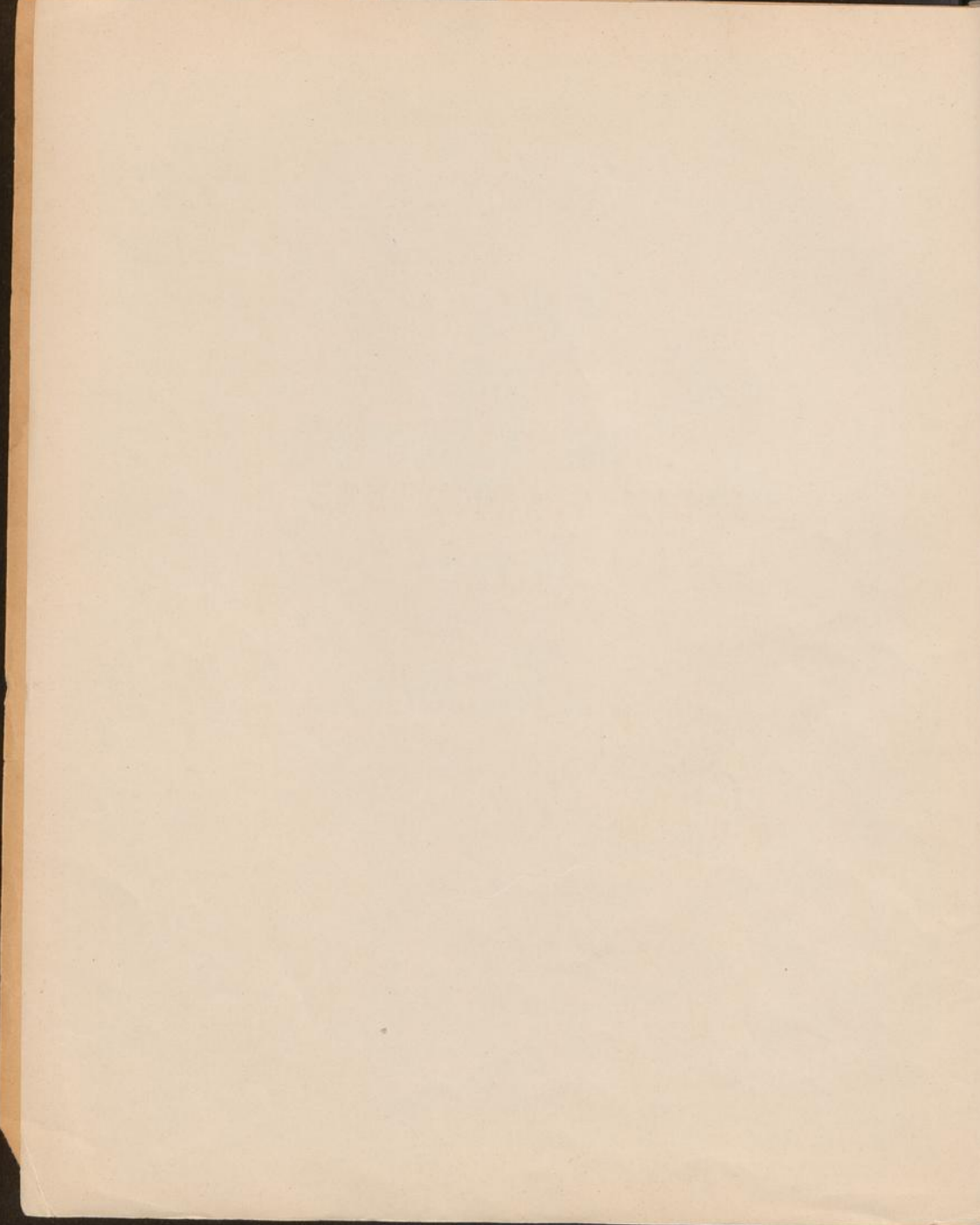

FELIX WEINGARTNER

gewidmet.

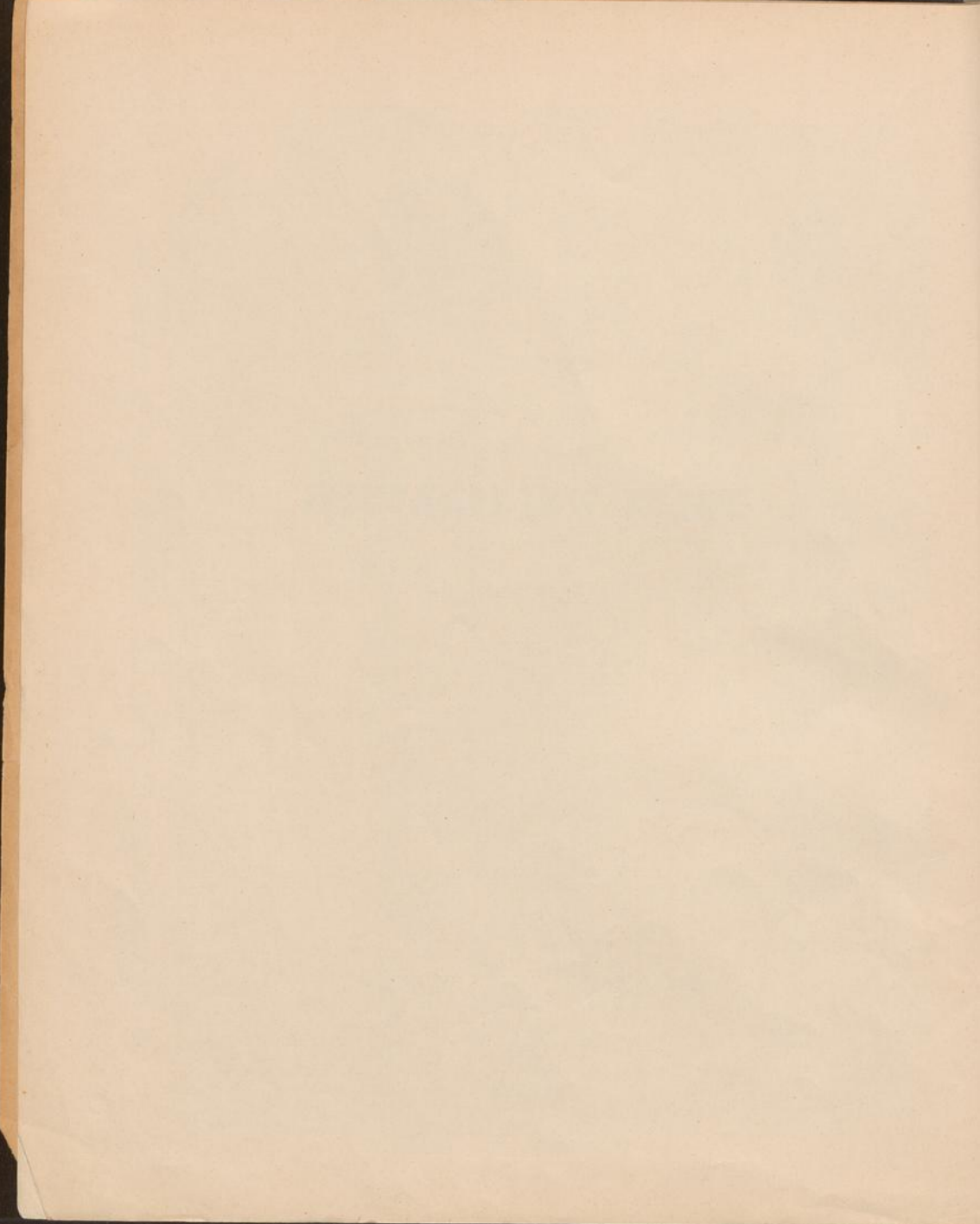

Aufführungsrecht
vorbehalten.

Eine Lustspiel-Ouverture.

E. N. von Reznicek.

Lebhaft. *M.M.* $\text{♩} = 92$.

2 Flöten. *ff* *pdolce*

Kl. Flöte. *ff* *pdolce*

2 Oboen. *ff* *pdolce*

2 Clarinetten
in A. *ff* *pdolce*

2 Fagotte. *ff*

4 Hörner in F. *ff*

2 Trompeten
in C. *ff*

Pauken in E.B. *ff* *mufa R. H.*

Violine I. *ff* *fz* *pp sehr zart*

Violine II. *ff* *fz* *pp sehr zart*

Bratschen. *ff* *fz* *pp sehr zart*

Celli. *fz* *pp* *ff* *pp sehr zart*

Contrabässe. *fz* *pp* *ff* *pp sehr zart*

Lebhaft. *M.M.* $\text{♩} = 92$.

Fl. *ritard.* *a tempo*

Kl. Fl. *pprese.* *picc.* *dimin.*

Viol. I. *poco espress.* *ppp*

Viol. II. *poco espress.* *ppp*

Br. *poco espress.* *ppp*

Celli *ppp*

Contrabässe *ppp*

ritard. *a tempo*

Copyright 1896 by Ries & Erler in Berlin.

R. 6241 K.

Stich und Druck von C. G. Röder GmbH Leipzig.

Fl. I. I. *poco* *f* *piu f* *piu f sempre*

Kl. Fl. *f* *piu f sempre*

Ob. *f* *piu f sempre*

Clar. I. *f* *piu f sempre*

Fag. *a 2.* *f* *piu f sempre*

Hrn. I u. II. *f* *piu f sempre*

Viol. *f* *piu f* *piu f sempre*

Cello/Bass *f* *piu f sempre* *piu f*

Fl. I. *ff* *p* *f* *ff sempre*

Kl. Fl. *ff* *ff sempre*

Ob. *ff* *p* *f* *ff sempre*

Clar. *ff* *p* *f* *ff sempre*

Fag. *ff* *a 2.* *f* *ff sempre*

Hrn. I. *f* *ff* *ff sempre*

Viol. *ff* *p* *f* *ff*

Cello/Bass *ff* *f* *ff p* *ff*

8

f sempre

f sempre

f sempre

ff sempre

ff sempre

ff sempre

ff sempre

R. 6241 E.

a2. B *p*
f *f*
f a2. *p*
f *p* *f*
 II. *p sempre*
p *f*
f *f*
 muta in Fis II. *pizz.*
f *p*
pizz. *pizz.*
p *p*
pizz. *pizz.*
f *p sempre*
pizz. *pizz.*
B

- Staff 1: *feresc.*
- Staff 2: *feresc.*
- Staff 3: *pespress.*
- Staff 4: *espress.*
- Staff 5: *f*, *p*, *f*, *feresc.*
- Staff 6: *f*, *p*, *f*, *feresc.*
- Staff 7: *f*, *p*, *f*, *feresc.*
- Staff 8: *f*, *p*, *f*, *feresc.*
- Staff 9: *f*, *p*, *f*, *feresc.*
- Staff 10: *f*, *p*, *f*, *feresc.*
- Staff 11: *f*, *p*, *f*, *feresc.*
- Staff 12: *f*, *p*, *f*, *feresc.*
- Staff 13: *f*, *p*, *f*, *feresc.*
- Staff 14: *f*, *p*, *f*, *feresc.*
- Staff 15: *f*, *p*, *f*, *feresc.*
- Staff 16: *f*, *p*, *f*, *feresc.*
- Staff 17: *f*, *p*, *f*, *feresc.*
- Staff 18: *f*, *p*, *f*, *feresc.*
- Staff 19: *f*, *p*, *f*, *feresc.*
- Staff 20: *f*, *p*, *f*, *feresc.*
- Staff 21: *f*, *p*, *f*, *feresc.*
- Staff 22: *f*, *p*, *f*, *feresc.*
- Staff 23: *f*, *p*, *f*, *feresc.*
- Staff 24: *f*, *p*, *f*, *feresc.*
- Staff 25: *f*, *p*, *f*, *feresc.*
- Staff 26: *f*, *p*, *f*, *feresc.*
- Staff 27: *f*, *p*, *f*, *feresc.*
- Staff 28: *f*, *p*, *f*, *feresc.*
- Staff 29: *f*, *p*, *f*, *feresc.*
- Staff 30: *f*, *p*, *f*, *feresc.*
- Staff 31: *f*, *p*, *f*, *feresc.*
- Staff 32: *f*, *p*, *f*, *feresc.*
- Staff 33: *f*, *p*, *f*, *feresc.*
- Staff 34: *f*, *p*, *f*, *feresc.*
- Staff 35: *f*, *p*, *f*, *feresc.*
- Staff 36: *f*, *p*, *f*, *feresc.*
- Staff 37: *f*, *p*, *f*, *feresc.*
- Staff 38: *f*, *p*, *f*, *feresc.*
- Staff 39: *f*, *p*, *f*, *feresc.*
- Staff 40: *f*, *p*, *f*, *feresc.*
- Staff 41: *f*, *p*, *f*, *feresc.*
- Staff 42: *f*, *p*, *f*, *feresc.*
- Staff 43: *f*, *p*, *f*, *feresc.*
- Staff 44: *f*, *p*, *f*, *feresc.*
- Staff 45: *f*, *p*, *f*, *feresc.*
- Staff 46: *f*, *p*, *f*, *feresc.*
- Staff 47: *f*, *p*, *f*, *feresc.*
- Staff 48: *f*, *p*, *f*, *feresc.*
- Staff 49: *f*, *p*, *f*, *feresc.*
- Staff 50: *f*, *p*, *f*, *feresc.*
- Staff 51: *f*, *p*, *f*, *feresc.*
- Staff 52: *f*, *p*, *f*, *feresc.*
- Staff 53: *f*, *p*, *f*, *feresc.*
- Staff 54: *f*, *p*, *f*, *feresc.*
- Staff 55: *f*, *p*, *f*, *feresc.*
- Staff 56: *f*, *p*, *f*, *feresc.*
- Staff 57: *f*, *p*, *f*, *feresc.*
- Staff 58: *f*, *p*, *f*, *feresc.*
- Staff 59: *f*, *p*, *f*, *feresc.*
- Staff 60: *f*, *p*, *f*, *feresc.*
- Staff 61: *f*, *p*, *f*, *feresc.*
- Staff 62: *f*, *p*, *f*, *feresc.*
- Staff 63: *f*, *p*, *f*, *feresc.*
- Staff 64: *f*, *p*, *f*, *feresc.*
- Staff 65: *f*, *p*, *f*, *feresc.*
- Staff 66: *f*, *p*, *f*, *feresc.*
- Staff 67: *f*, *p*, *f*, *feresc.*
- Staff 68: *f*, *p*, *f*, *feresc.*
- Staff 69: *f*, *p*, *f*, *feresc.*
- Staff 70: *f*, *p*, *f*, *feresc.*
- Staff 71: *f*, *p*, *f*, *feresc.*
- Staff 72: *f*, *p*, *f*, *feresc.*
- Staff 73: *f*, *p*, *f*, *feresc.*
- Staff 74: *f*, *p*, *f*, *feresc.*
- Staff 75: *f*, *p*, *f*, *feresc.*
- Staff 76: *f*, *p*, *f*, *feresc.*
- Staff 77: *f*, *p*, *f*, *feresc.*
- Staff 78: *f*, *p*, *f*, *feresc.*
- Staff 79: *f*, *p*, *f*, *feresc.*
- Staff 80: *f*, *p*, *f*, *feresc.*
- Staff 81: *f*, *p*, *f*, *feresc.*
- Staff 82: *f*, *p*, *f*, *feresc.*
- Staff 83: *f*, *p*, *f*, *feresc.*
- Staff 84: *f*, *p*, *f*, *feresc.*
- Staff 85: *f*, *p*, *f*, *feresc.*
- Staff 86: *f*, *p*, *f*, *feresc.*
- Staff 87: *f*, *p*, *f*, *feresc.*
- Staff 88: *f*, *p*, *f*, *feresc.*
- Staff 89: *f*, *p*, *f*, *feresc.*
- Staff 90: *f*, *p*, *f*, *feresc.*
- Staff 91: *f*, *p*, *f*, *feresc.*
- Staff 92: *f*, *p*, *f*, *feresc.*
- Staff 93: *f*, *p*, *f*, *feresc.*
- Staff 94: *f*, *p*, *f*, *feresc.*
- Staff 95: *f*, *p*, *f*, *feresc.*
- Staff 96: *f*, *p*, *f*, *feresc.*
- Staff 97: *f*, *p*, *f*, *feresc.*
- Staff 98: *f*, *p*, *f*, *feresc.*
- Staff 99: *f*, *p*, *f*, *feresc.*
- Staff 100: *f*, *p*, *f*, *feresc.*

Additional markings include *in Fis H.* and *a 2*.

The notation is arranged in several systems. The top system includes staves for woodwinds (flute, oboe, clarinet, bassoon) and strings (violin I, violin II, viola, violoncello I, violoncello II). The middle system features a grand staff for piano accompaniment. The bottom system is dedicated to the Cello section, labeled *Celli I. II.*

Key markings and instructions include:

- fosspress.* (forced breath) in the woodwind parts.
- fosspress. molto* (forced breath, very much) in the woodwind parts.
- f* (forte) in the woodwind parts.
- fosspress. molto* in the cello part.
- Celli I. II.* in the cello part.

Key markings and dynamics include:

- f* (forte)
- f* *press.* (forte pressando)
- cresc.* (crescendo)
- feroc.* (ferocissimo)
- ten.* (ritardando)
- p* (piano)
- Accents (*^*)
- First endings (*I.*)
- Second, third, and fourth endings (*II.*, *III.*, *IV.*)

Sehr belebend.

a 2.
feroso. *più f sempre*

più f sempre
più f sempre

a 2. *ff* *a 2.*
a 2. *f* *a 2.*

più f sempre
più f sempre

più f sempre
più f sempre

Sehr belebend.

a 2.

ferosc.

più ferosc.

ferosc.

più ferosc.

ferosc.

più ferosc.

II. ferosc.

IV. ferosc.

ferosc.

più ferosc.

ferosc.

più ferosc.

ferosc.

più ferosc.

cresc.

più ferosc.

1ma | 2

1ma | 2

pp

ppp

pp

ppp

f dimin.

fz dimin.

coda in K H

1ma | 2

Clar. cl,
a 2.

Hauptzeitmass.

Brn. *pp* *sehr zart*

Viol. *dimin.*

v simile *ppp*

ppp

Hauptzeitmass.

Ob.

Clar. *zart*

Viol. *v simile* *pp*

f *dimin.* *pp* *v simile*

pp

cl,
p sehr zart

Fl. *fp*

Ob. *fp*

Fag. *fp* *a 2.* *mf* *fp*

Viol. *fp* *f marcato* *f*

f marcato cresc.

G

Fl.

Ob. *f marcato cresc.*

Clar. *f*

Fag. *f marcato* *a 2.* *f marcato cresc.*

Hrn. *a 2.* *f marcato*

Viol. *f marcato* *f marcato cresc.*

Viola *f marcato*

f marcato cresc.

f marcato cresc.

cresc.

f marcato cresc.

2 Fl. a 2.

kl. Fl. *f marcato* *dimin.* **H**

Ob. *A* *f marcato* *dimin.*

Cl. *ff* *f marcato* *dimin.* *mf*

Fag. *ff* *f marcato*

Hrn. *ff*

Tromp. *a 2.* *f marcato cresc.*

Viol. *ff* *f marcato* *dimin.*

ff *dimin.* *p dimin.*

ff

H

Fl. *I.* *p* *lustig* *f*

Cl. *I.* *p*

Fag. *I-A* *p* *a 2.* *mf*

Viol. *ppp*

ppp

Fl. I.

Ob.

Fag.

Viol.

tr

f *p* *f* *pp*

p *f* *pp*

Fl. I.

Ob.

Fag.

Viol.

cresc.

ppp

ppp

pp *ppp*

pp *ppp*

pp *ppp*

pp *ppp*

Fl.
Ob.
Cl.
Fag.
Viol.

p ppp
p ppp
p ppp
pp

a 2.

Fl.
Cl. F.
Ob. I.
Clar.
Fag.
Viol.

p cresc.
p cresc.
p cresc.
p cresc.
pp cresc.
pp cresc.

cresc.
cresc.
f
f
f
f

1.
2.
a 2.

f
f
f
f
f
f

pian
pian
pian

- Staff 1 (Violin I):** *cresc.*, *ff*, *p-f*, *1.*, *1.*
- Staff 2 (Violin II):** *ff*, *p-f*, *1.*
- Staff 3 (Viola):** *più f sempre*, *ff*, *p-f*, *1.*, *p-f*, *1.*
- Staff 4 (Cello):** *più f sempre*, *ff*, *a 2.*, *1.*, *a 2.*
- Staff 5 (Bass):** *più f sempre*, *a 2.*, *1.*, *a 2.*
- Staff 6 (Piano):** *1. A*, *mf*, *f*
- Staff 7 (Violin I):** *ff*, *p*
- Staff 8 (Violin II):** *più f sempre*, *ff*, *f-ff-p*
- Staff 9 (Viola):** *più f sempre*, *ff*, *p*, *p-f*
- Staff 10 (Cello):** *più f*, *ff*, *f-ff-p*, *p-f*
- Staff 11 (Bass):** *ff*, *f-ff-p*, *p-f*

a 2.
ff sempre
 a 2.
ff sempre
ff sempre
f sempre
 a 2.
f sempre
 a 2.
f sempre
f
ff sempre
f
ff sempre
f
ff sempre

Performance instructions include:

- pizz.* (pizzicato) in measures 1, 5, 9, 13, 17, 21, 25, 29, 33, 37, 41, 45, 49, 53, 57, 61, 65, 69, 73, 77, 81, 85, 89, 93, 97, 101.
- arco* (arco) in measures 1, 5, 9, 13, 17, 21, 25, 29, 33, 37, 41, 45, 49, 53, 57, 61, 65, 69, 73, 77, 81, 85, 89, 93, 97, 101.
- ten.* (tutti) in measures 1, 5, 9, 13, 17, 21, 25, 29, 33, 37, 41, 45, 49, 53, 57, 61, 65, 69, 73, 77, 81, 85, 89, 93, 97, 101.
- mf* (mezzo-forte) in measures 1, 5, 9, 13, 17, 21, 25, 29, 33, 37, 41, 45, 49, 53, 57, 61, 65, 69, 73, 77, 81, 85, 89, 93, 97, 101.
- f* (forte) in measures 1, 5, 9, 13, 17, 21, 25, 29, 33, 37, 41, 45, 49, 53, 57, 61, 65, 69, 73, 77, 81, 85, 89, 93, 97, 101.
- p* (piano) in measures 1, 5, 9, 13, 17, 21, 25, 29, 33, 37, 41, 45, 49, 53, 57, 61, 65, 69, 73, 77, 81, 85, 89, 93, 97, 101.
- mf* (mezzo-forte) in measures 1, 5, 9, 13, 17, 21, 25, 29, 33, 37, 41, 45, 49, 53, 57, 61, 65, 69, 73, 77, 81, 85, 89, 93, 97, 101.
- f* (forte) in measures 1, 5, 9, 13, 17, 21, 25, 29, 33, 37, 41, 45, 49, 53, 57, 61, 65, 69, 73, 77, 81, 85, 89, 93, 97, 101.

A circular library stamp is located on the right side of the page, containing the text:

NEDERLANDSCHE
 Eigendom
 OMROEP

K

K

Key markings and dynamics include:

- p* (piano)
- f* (forte)
- espress.* (espressivo)
- fresc.* (fresco)

L

f *ff sempre*

ff sempre

ff sempre

ff sempre

fresc.

fresc.

ff sempre

ff sempre

ff sempre

ff

ff

ff

Alto Celli

ff sempre

ff sempre

L

M

fespresa

fespresa.

sempre

uf sempre

fespresa

fespresa molto

fespresa molto

fespresa

sempre

Celli I.II.
sempre

sempre

M

Sehr belehend.

f cresc. *più f sempre* *ff*

più f sempre *ff*

più f sempre *ff*

più f sempre *ff*

più f sempre *ff*

a 2 *f* *ff* *a 2* *f* *ff*

più f sempre *ff*

più f sempre *ff*

più f sempre *f*

più f sempre *f*

più f sempre *f*

più f sempre *f*

Sehr belehend.

*) Diese Stelle kann eventuell von der ersten Trompete ausgeführt werden.

N

più f. cresc. *ff sempre*
più f. cresc. *ff sempre*
più f. cresc. *fz* *ff*
più f. cresc. *ff sempre*
più f. cresc. *ff sempre*
f cresc. *fz* *fz*
f cresc.
più f. cresc. *ff sempre*
più f. cresc. *ff sempre*
più f. cresc. *fz*
più f. cresc. *fz*

N

0 *p zart* *a 2* *calando*

p *fp*

p zart *a 2* *fp* *p*

p zart *fp*

a 2 *p zart*

zart *p*

zart *p*

zart *p*

zart *p*

fp 0 *pp* *p* *calando*

Erstes Zeitmass, sehr mässig.

p *fp* *A*

fp *A*

f *f* *A*

fp *A*

meno mosso

pp *fp* *f* *fp* *f* *pp poco cresc.*

pp *fp* *fp* *pp poco cresc.*

pp *fp* *fp*

pp *poco cresc.*

pp *poco cresc.*

Erstes Zeitmass, sehr mässig.

Nach und nach immer schneller.

Nach und nach immer schneller.

P

P

50

R. 6241 B.