OUVERTURE

de Natalie,

Opéra de A. Reicha,

arrangée à quatre mains

pour le Piano,

Dédiée à son Ami

Philippe Wehekind

PAR

L'AUTEUR.

Prix : 5 fr.

à PARIS, Chez DAUPRAT, Successr de Zetter et Cie, rue Breda, No 12, faub. Montmartre.

go.

SECONDA.

(A. REICHA.)

Adagio. Métro: ♪ = 104 =

OUVERTURE de NATHALIE.

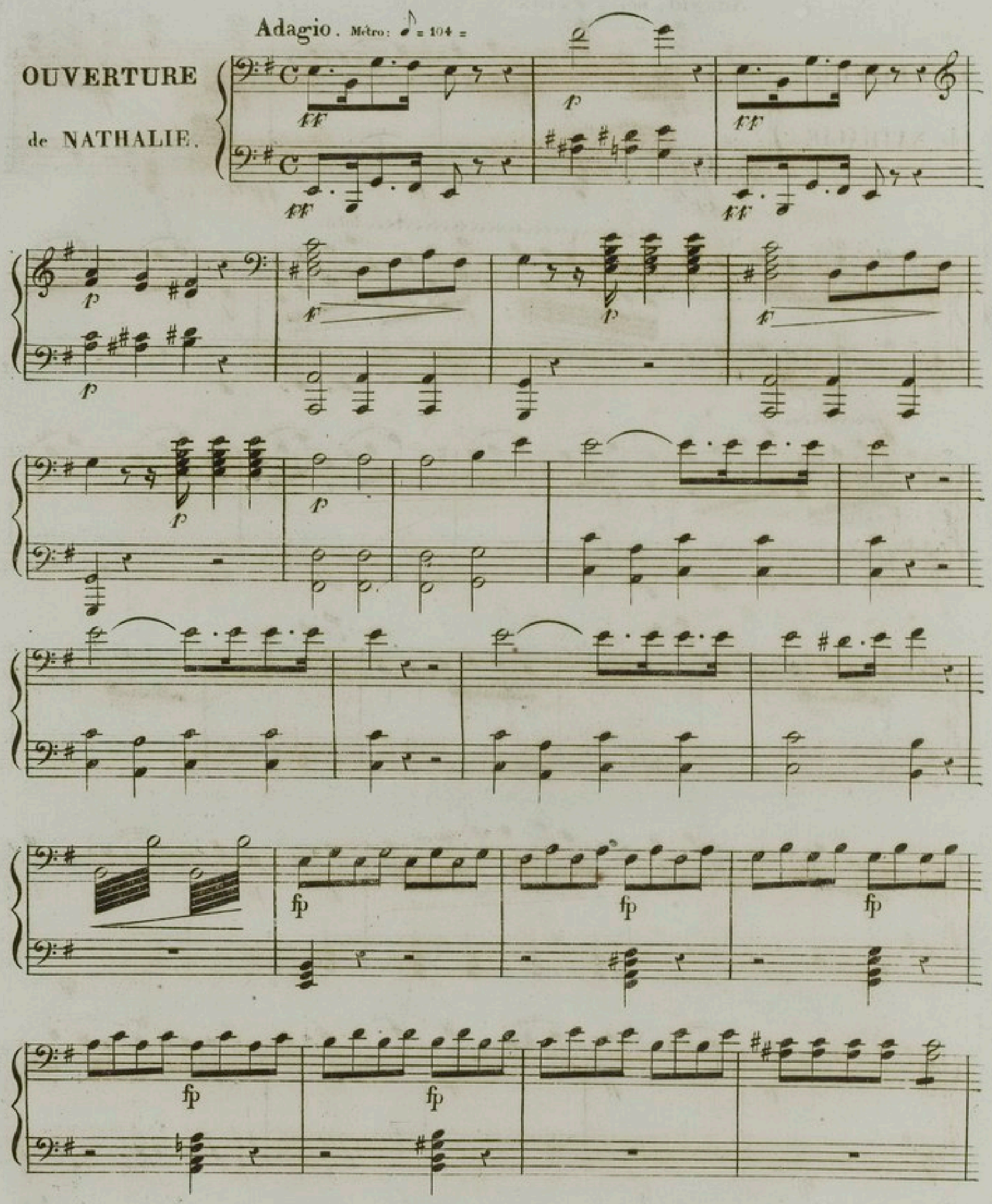

Gravée par M.me Chiarini.

Adagio. Métro = ♪ = 104 =

OUVERTURE de NATHALIE.

8va loco.

8va loco.

V.S.

SECONDA.

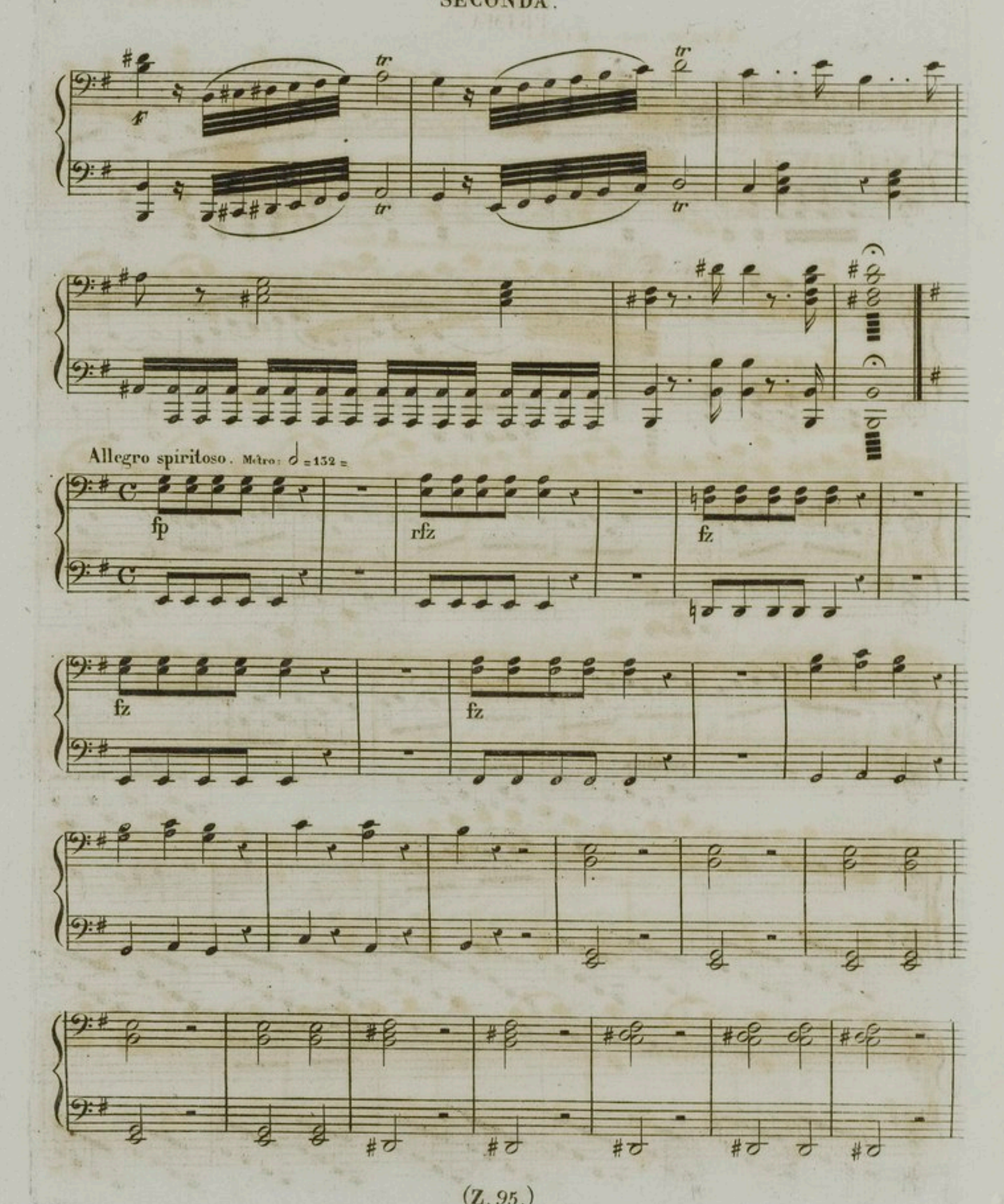

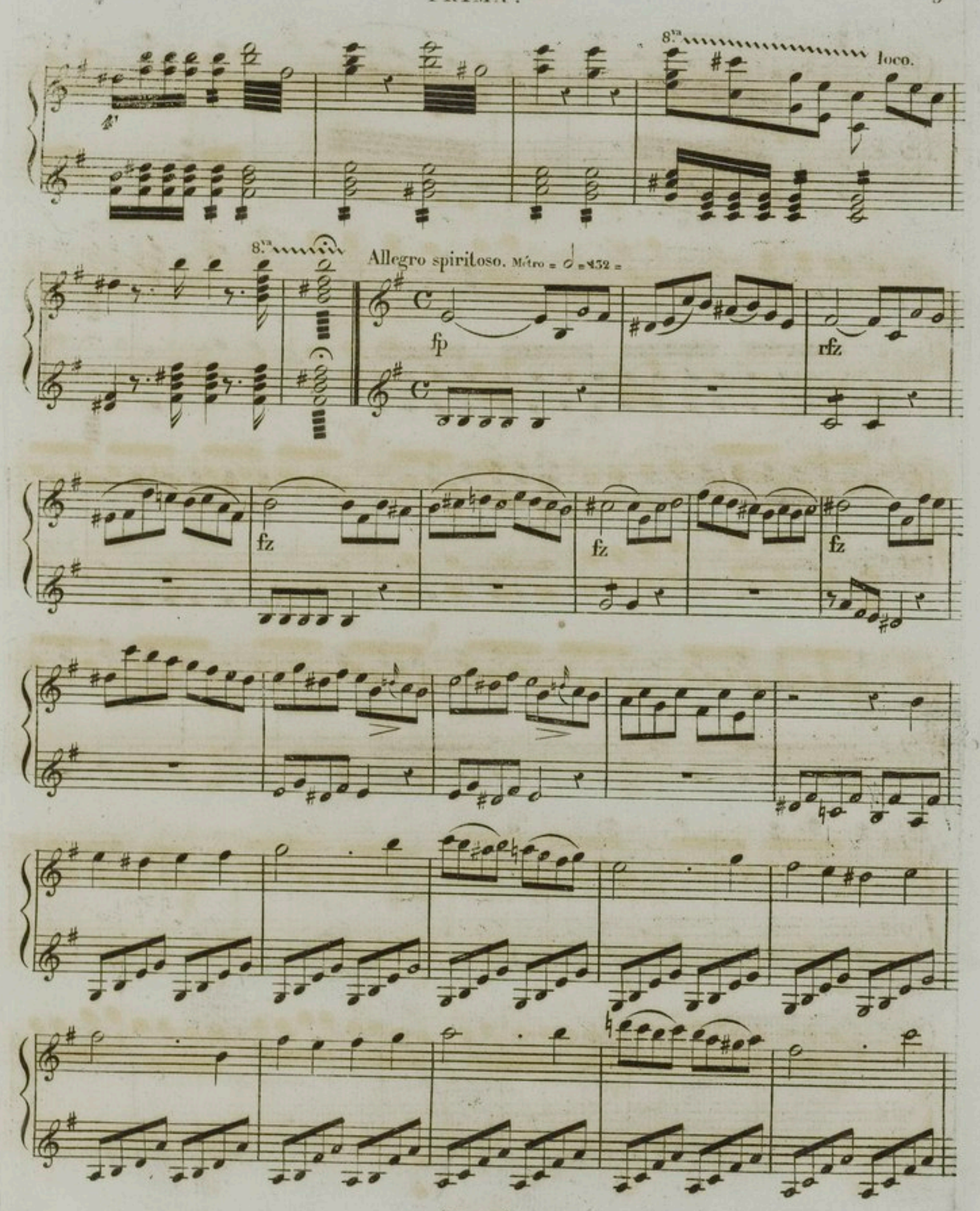
8.va
loco.
8.va
Allegro spiritoso. Métro = 𝅗𝅥 = 132 =
fp
rfz
fz
fz
fz

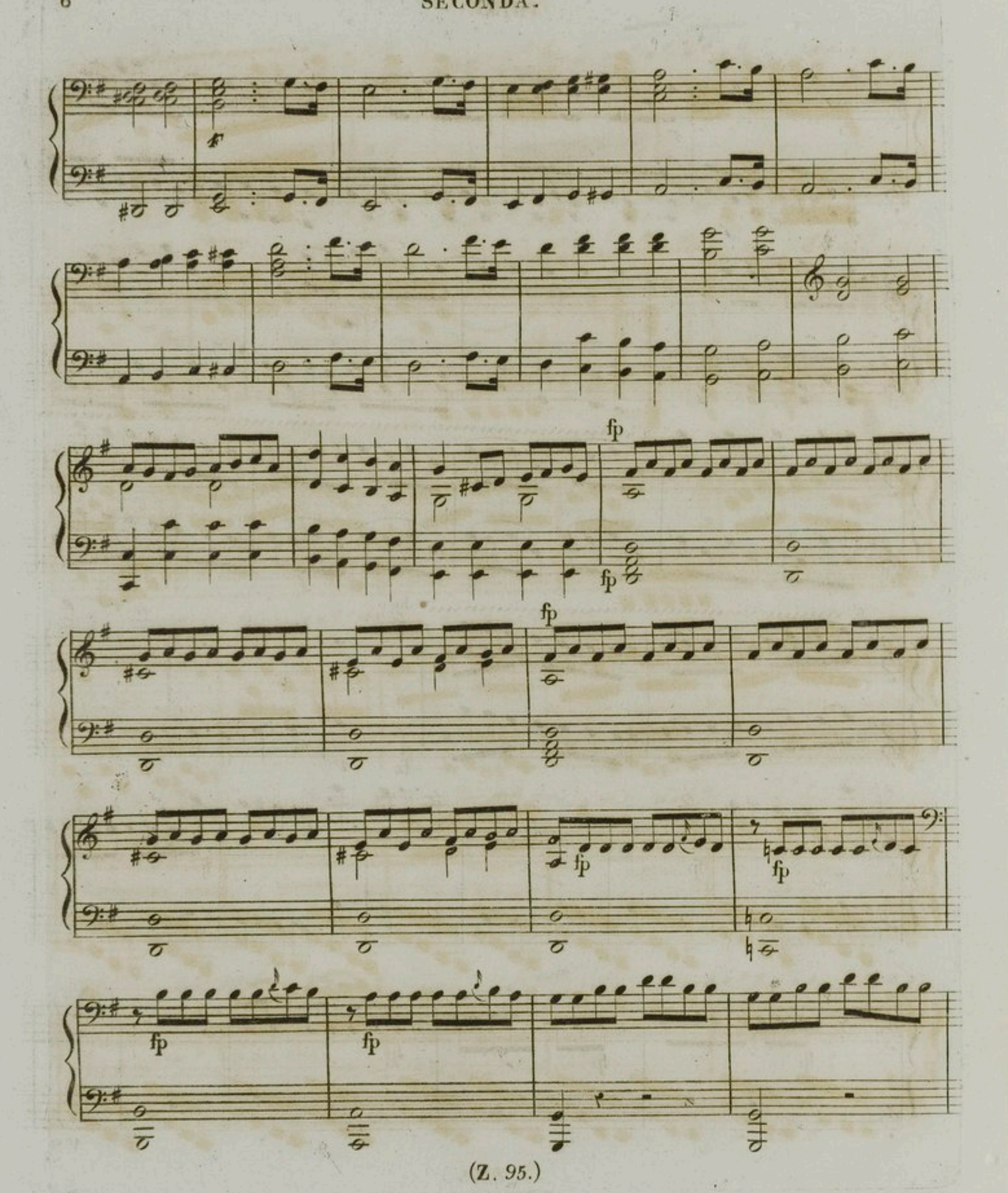
fp
fp
fp
fp
fp
fp
fp

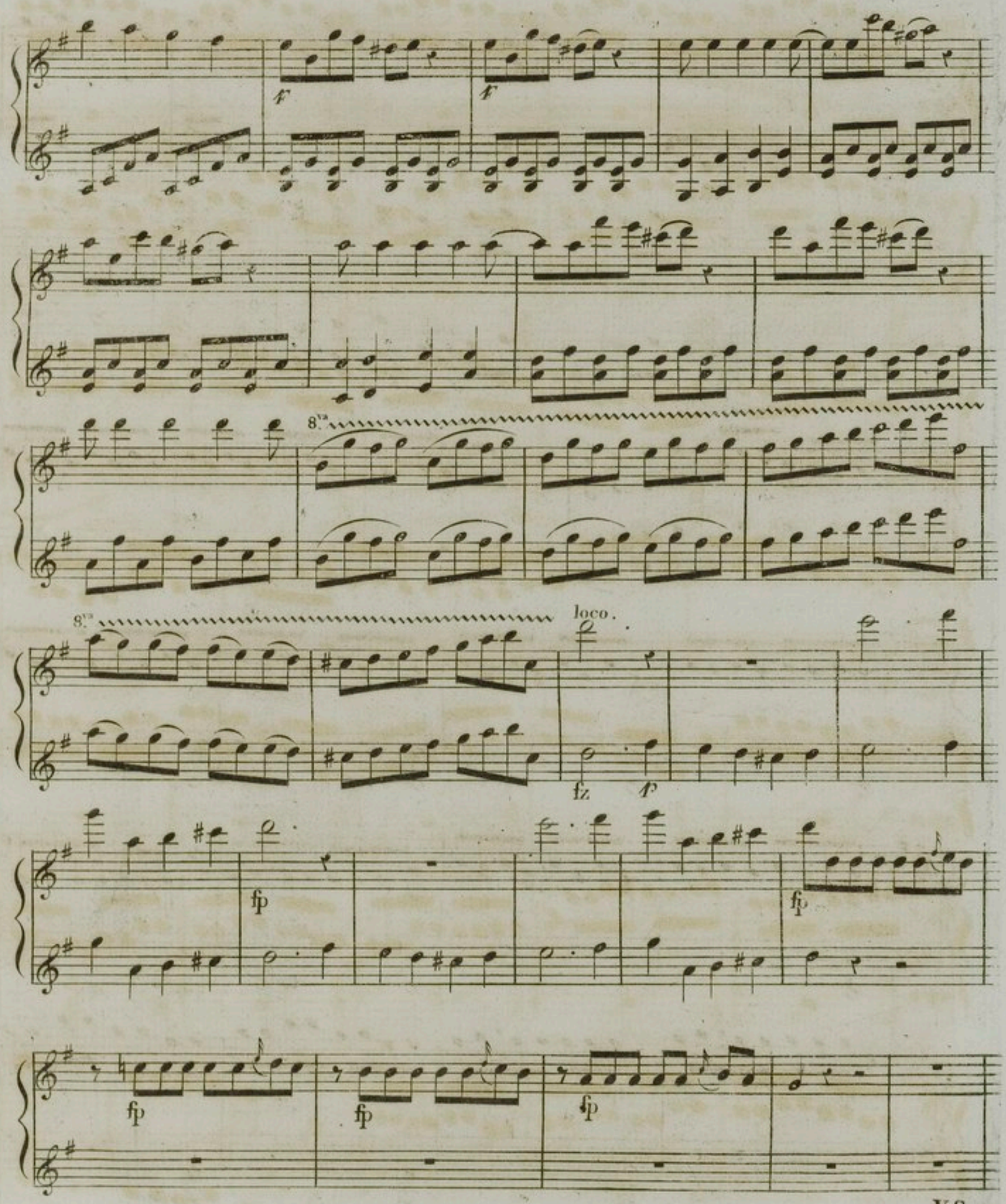

V.S.

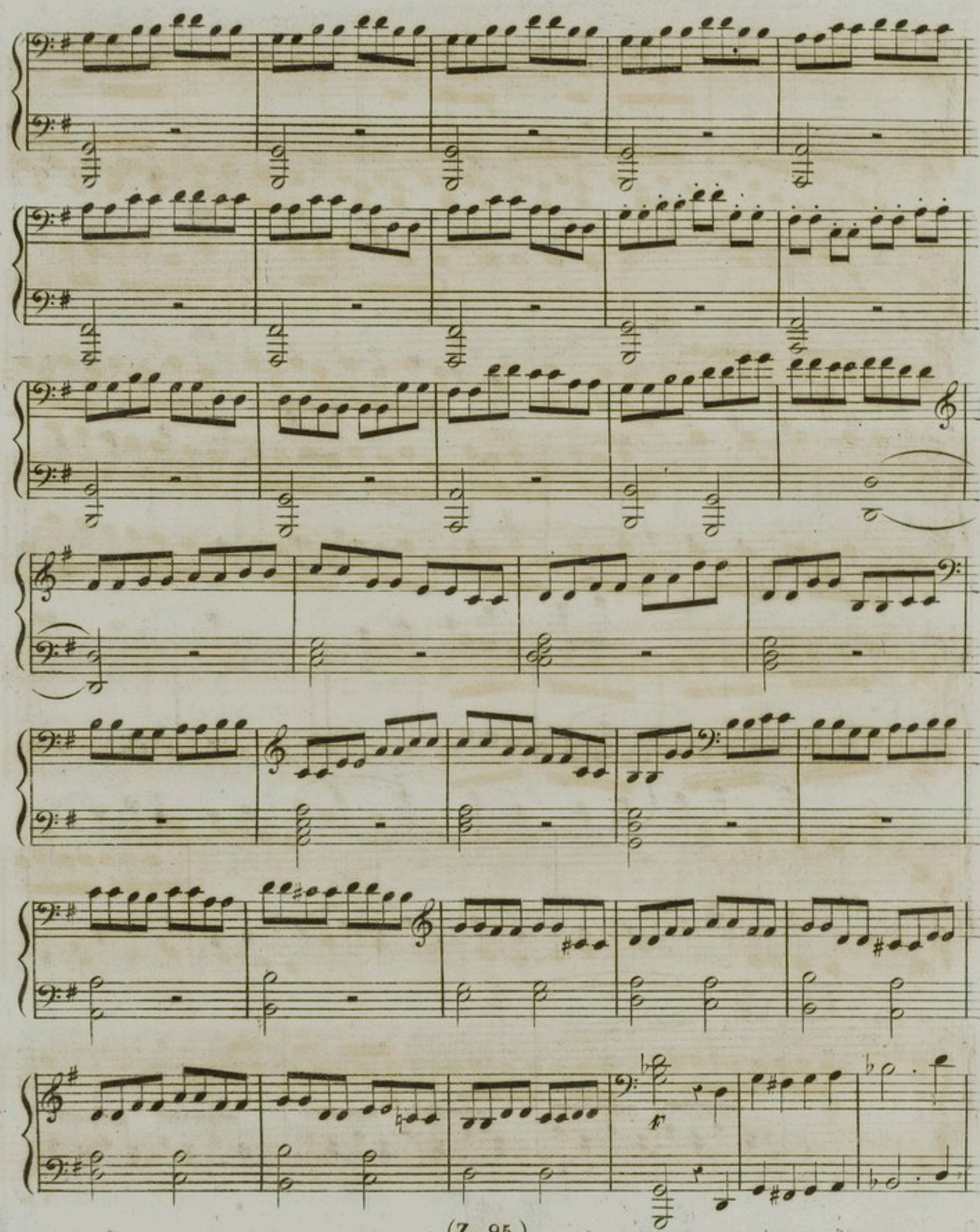

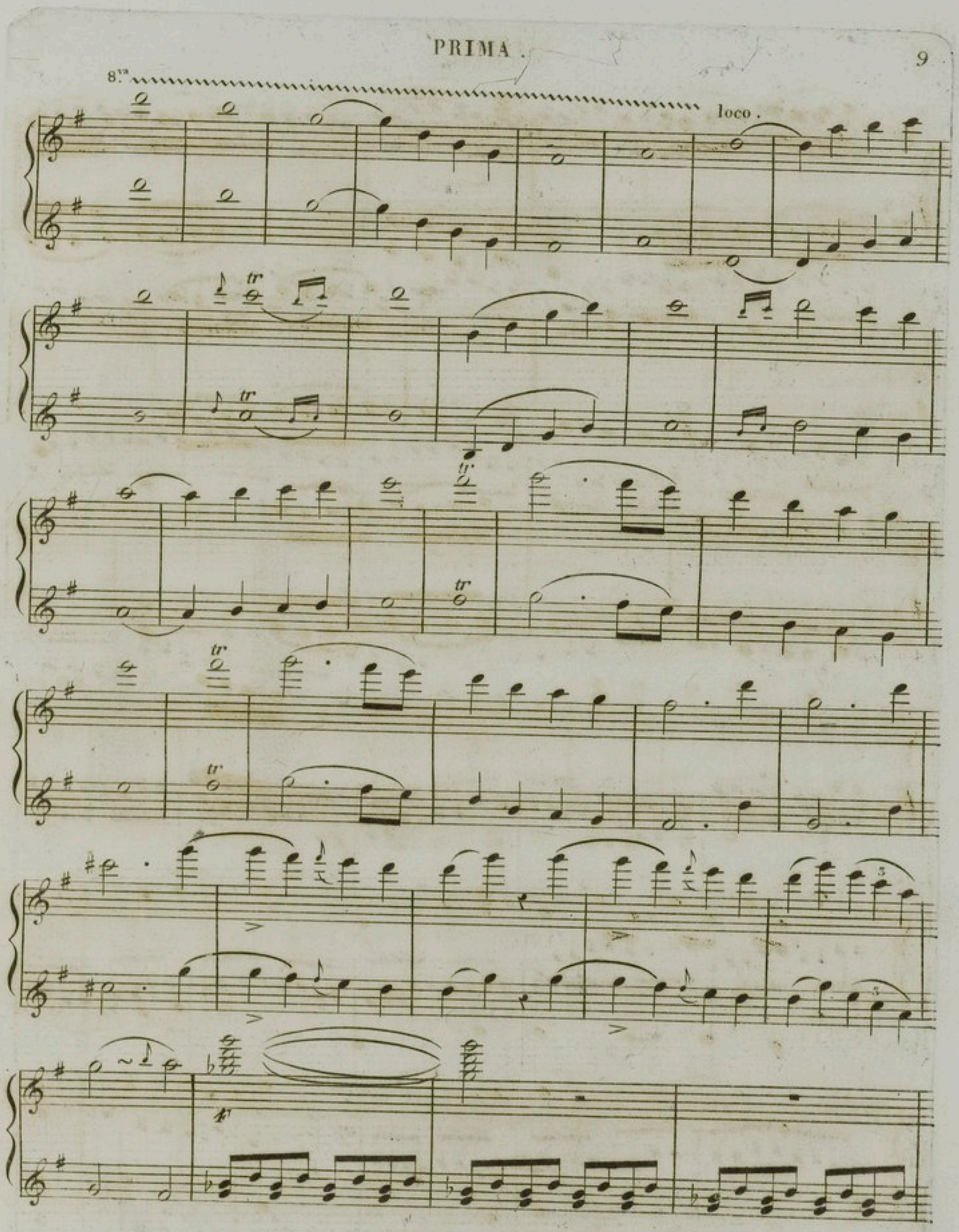
8.va
loco.

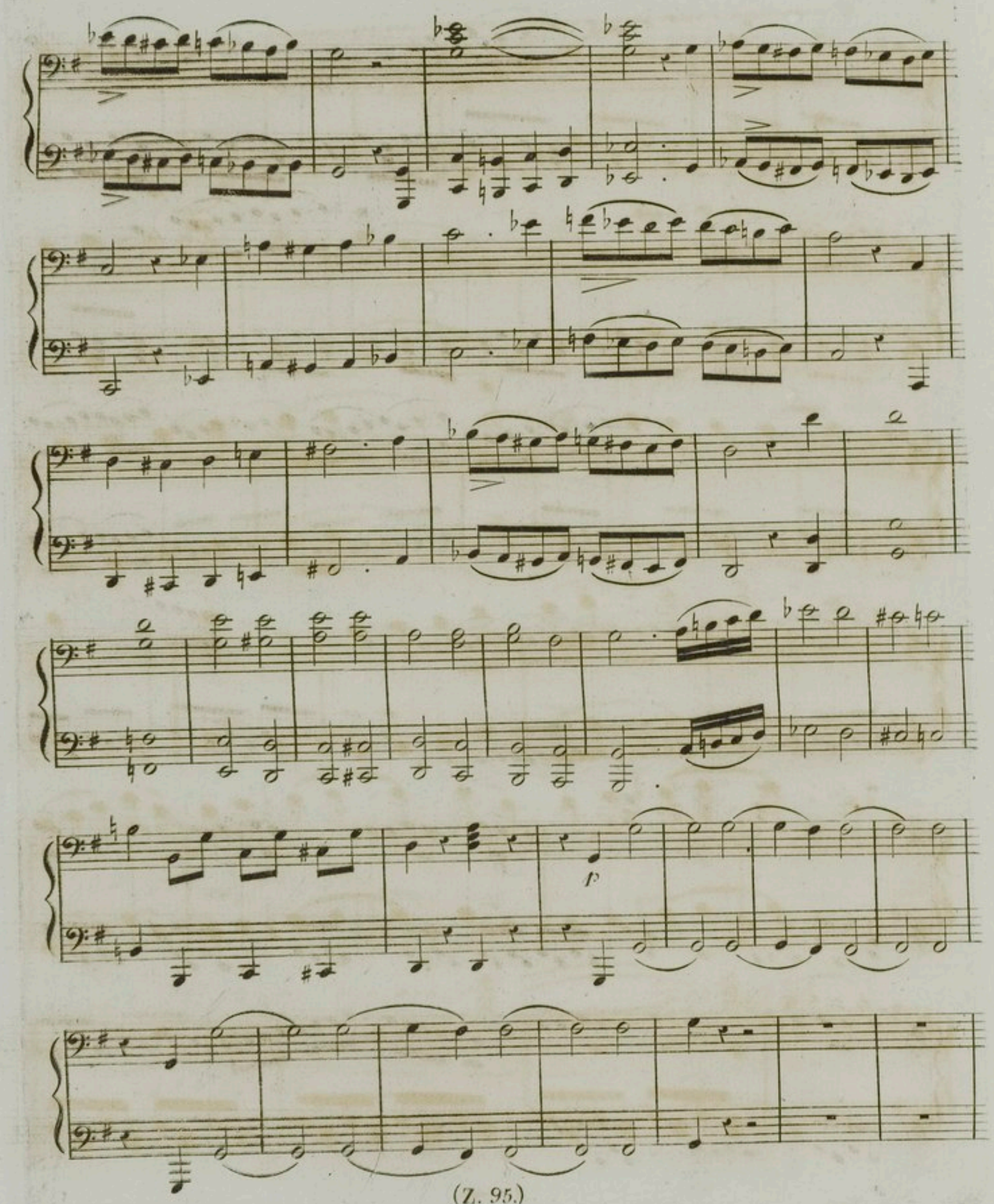
p

8.va

8.va

p

p

V.S.

SECONDA.

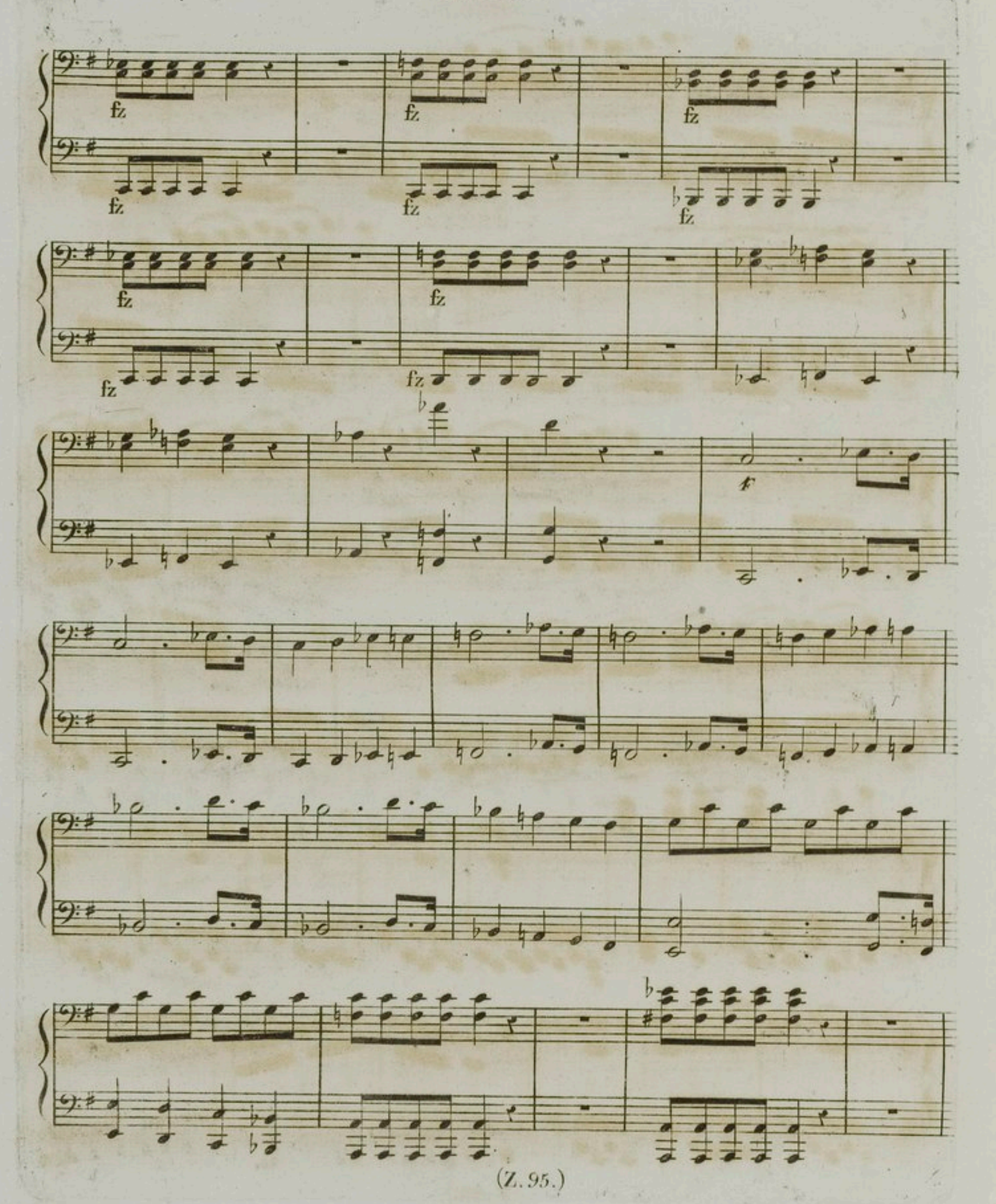

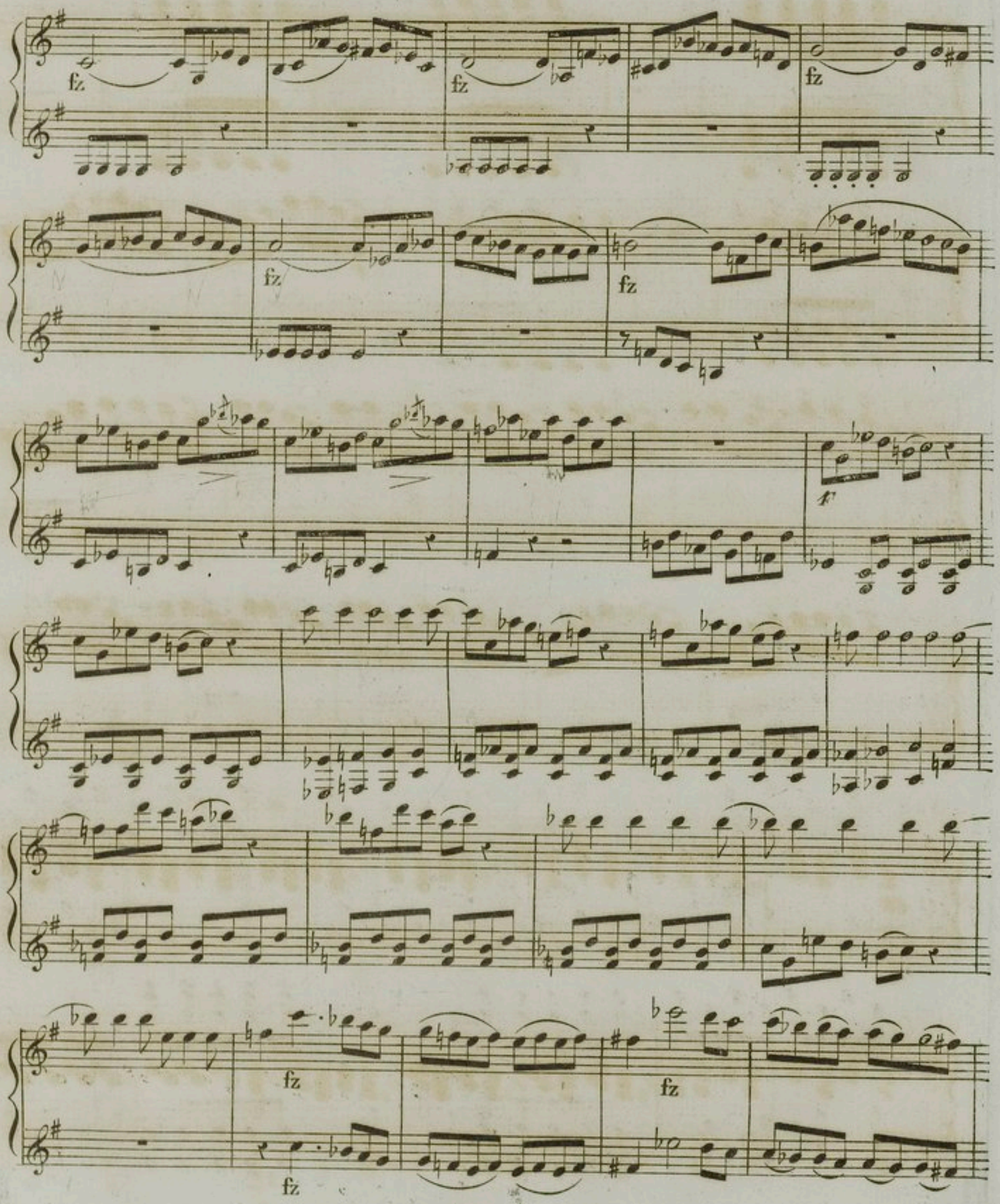
fz
fz
fz
fz
fz
f
fz
fz

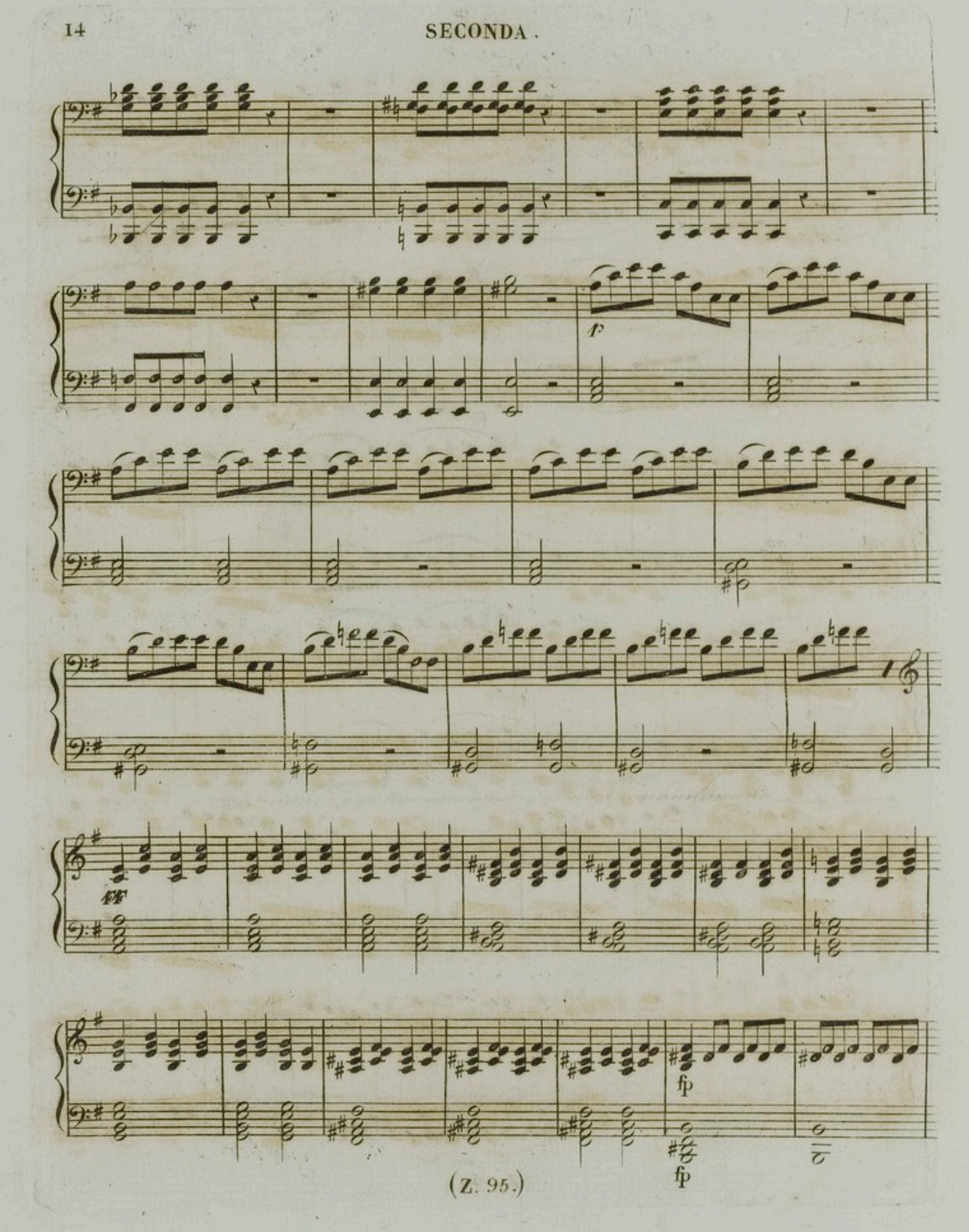

(Z. 95.)

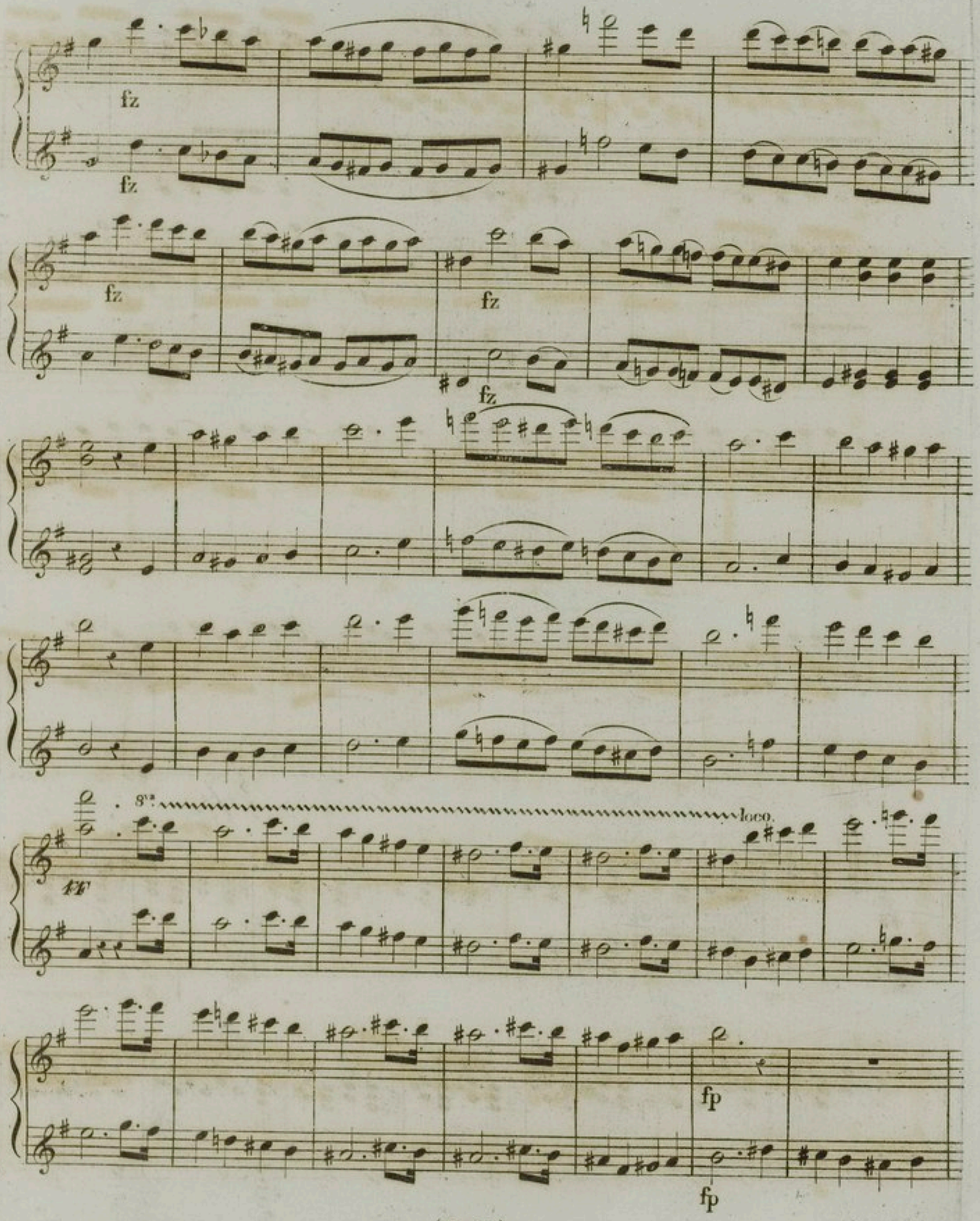
fz
fz
fz
fz
fz
8va
loco.
fp
fp

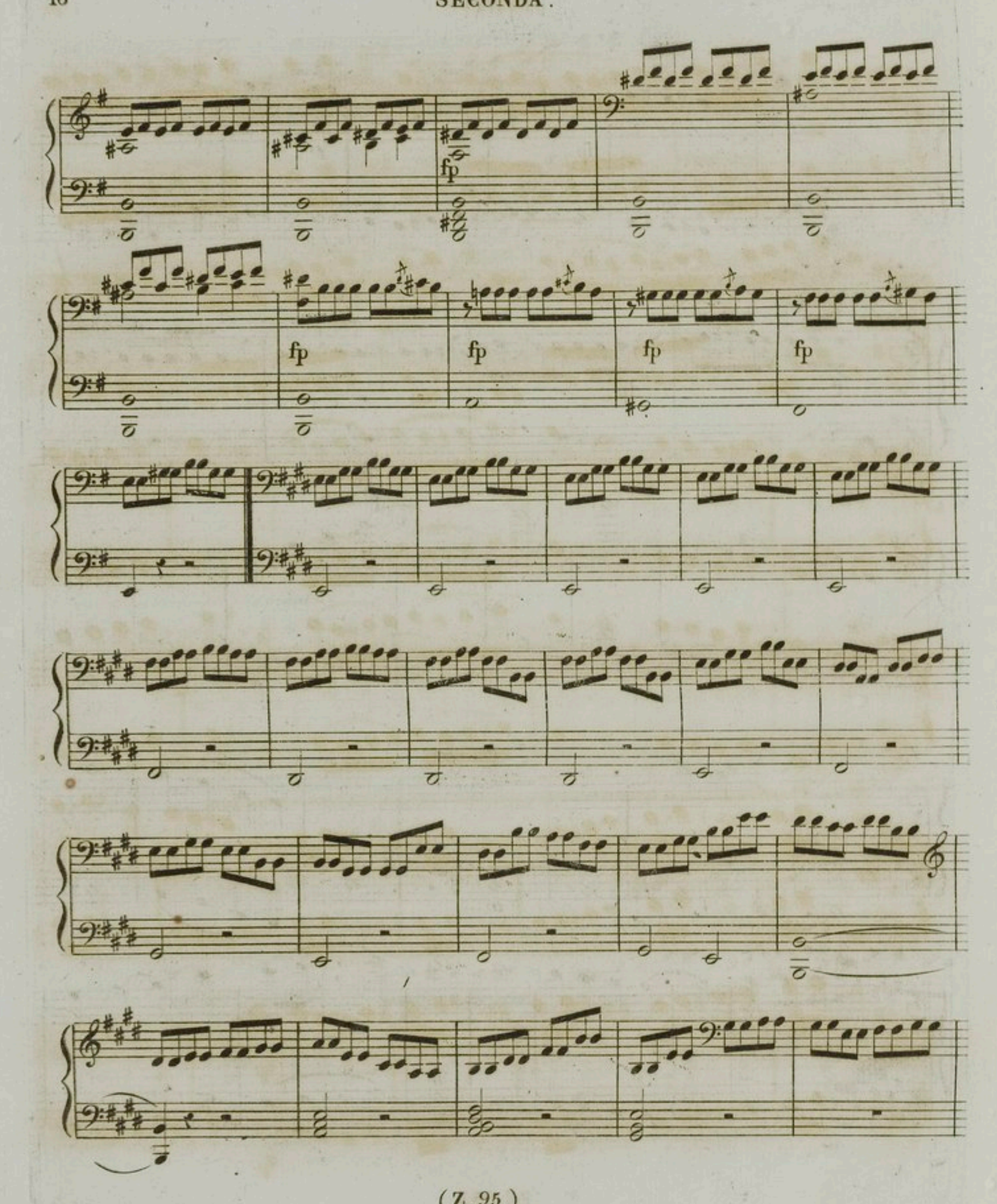
fp
fp
fp
fp
fp

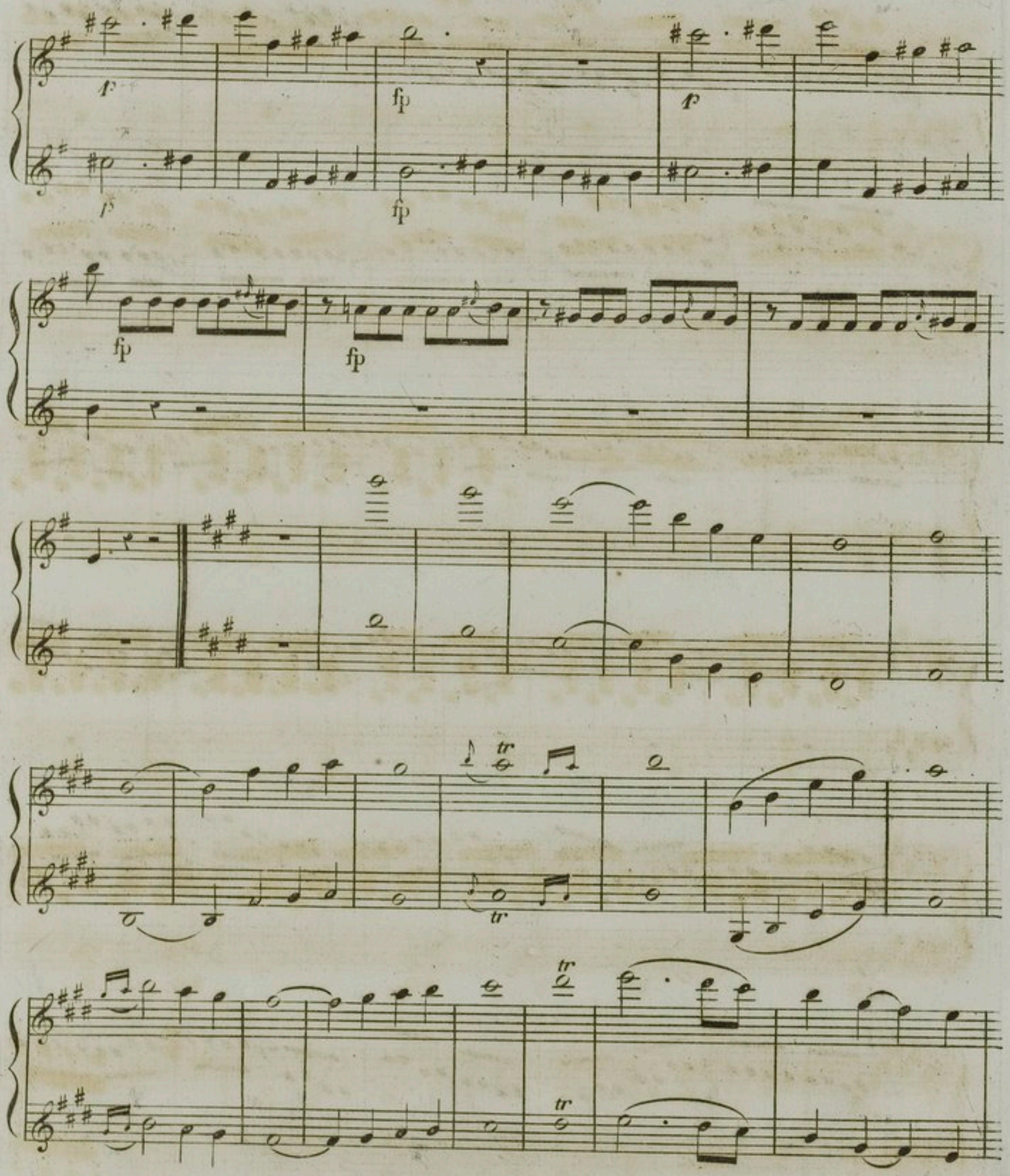
p
fp
p
p
fp
fp
fp
tr
tr
tr
tr

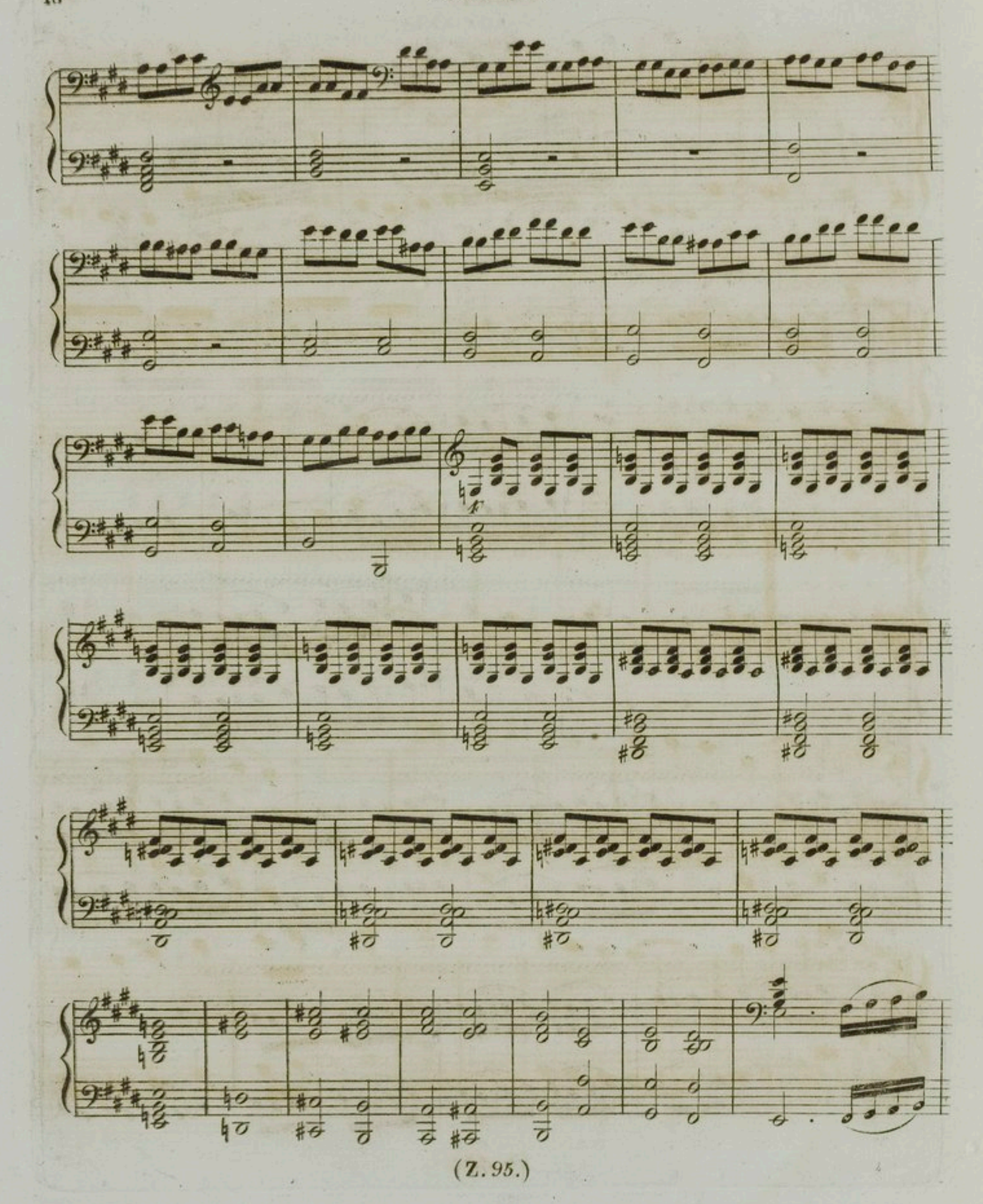

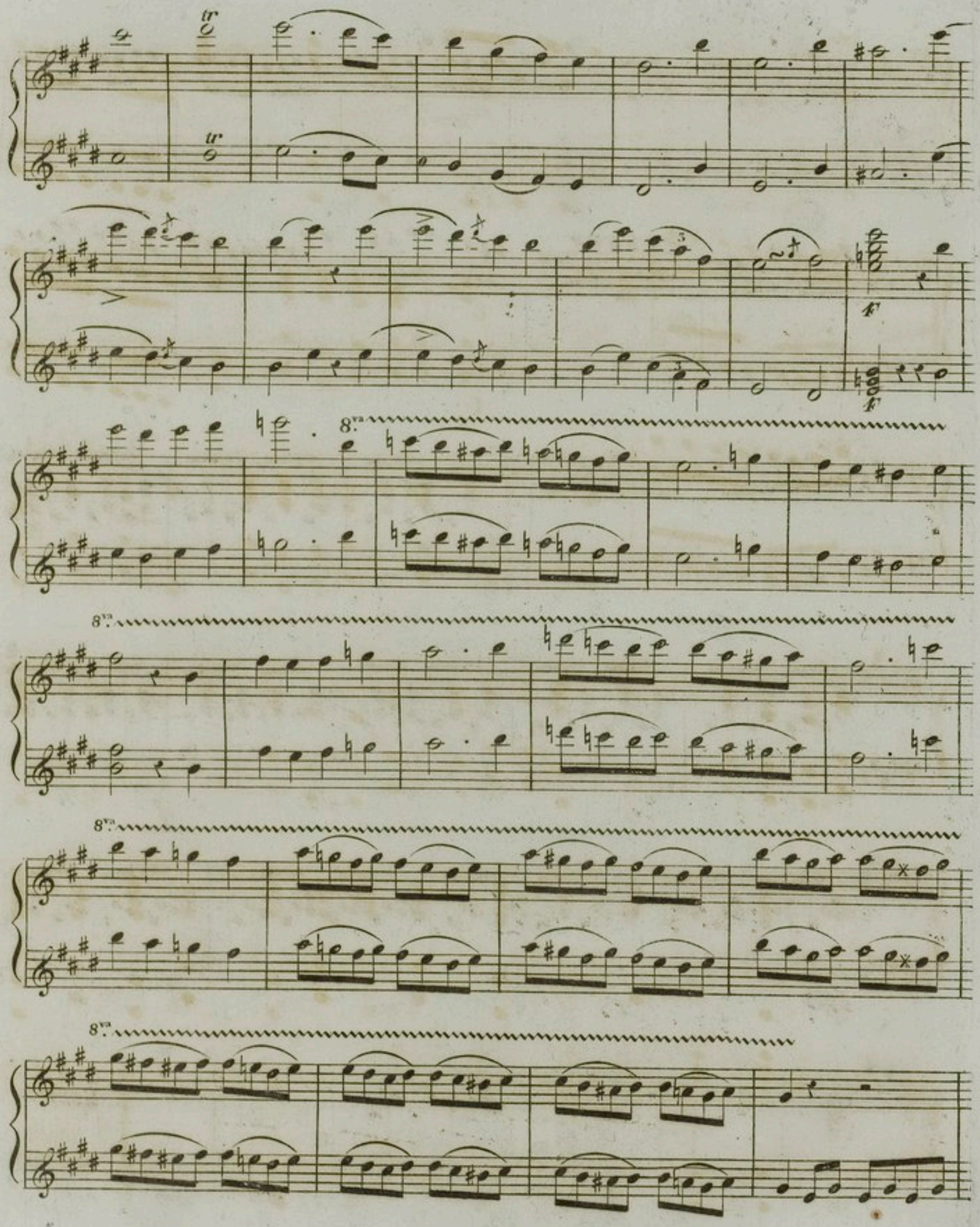
tr
tr
f
f
8va
8va
8va
8va

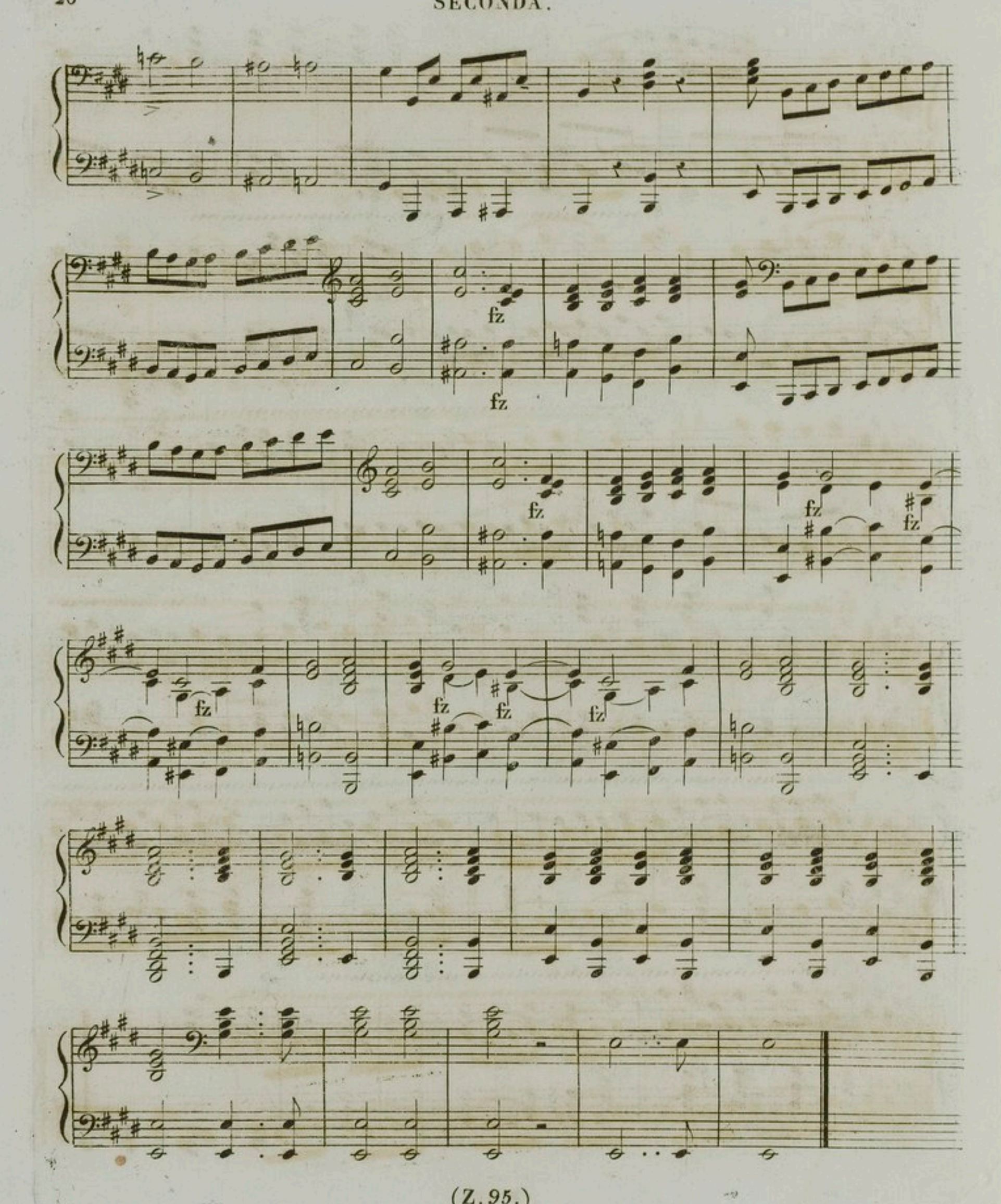
fz
fz
fz
fz
fz
fz
fz
fz
fz

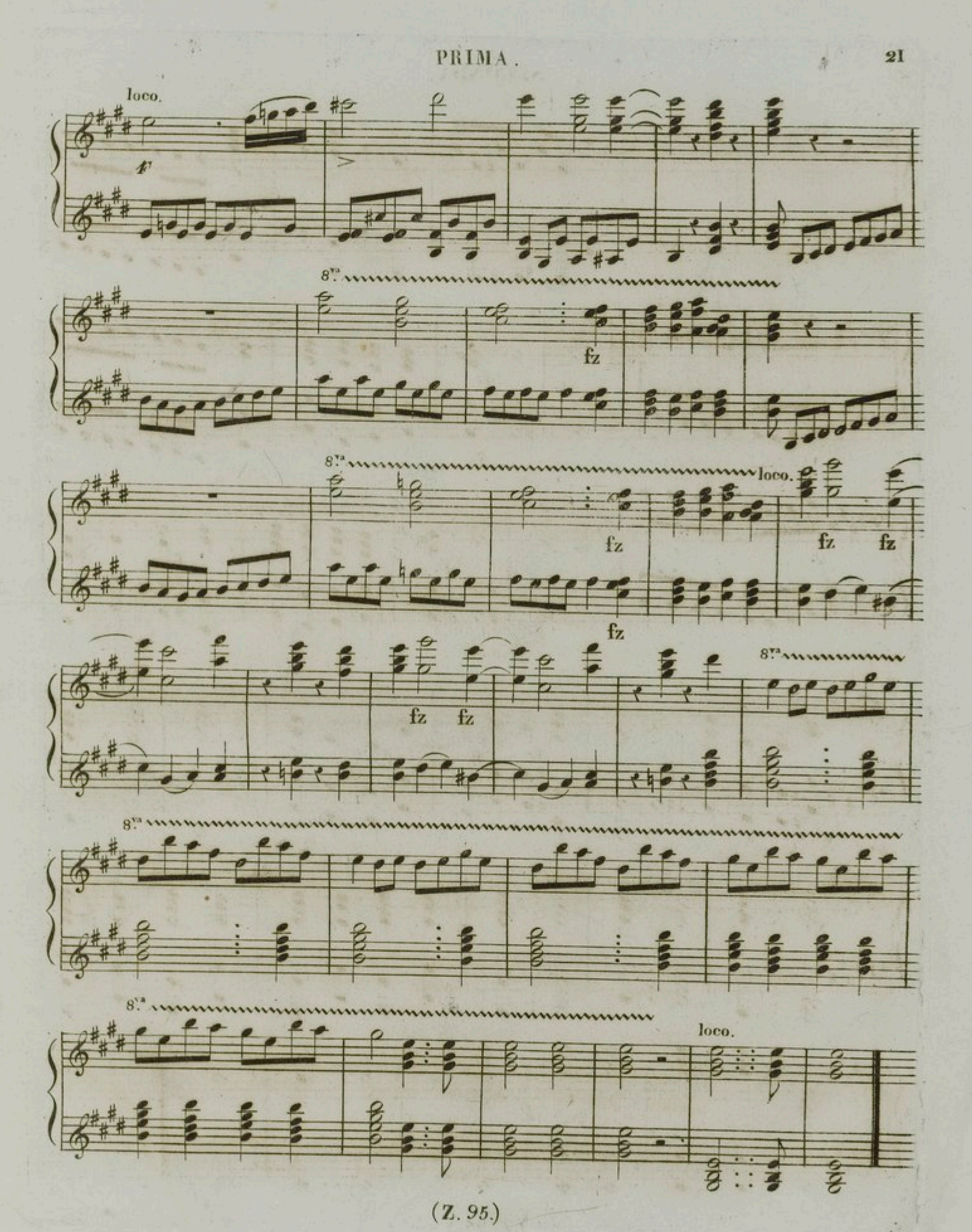
loco.
8va
fz
loco.
fz
fz
fz
fz
fz
fz
8va
8va
8va
loco.