

Schranex No. II.
21. Fach 19 Lage.

No. 7.) TRIO.

Viola d'am: Fl. e Basso.
Del Sig. Quantz.

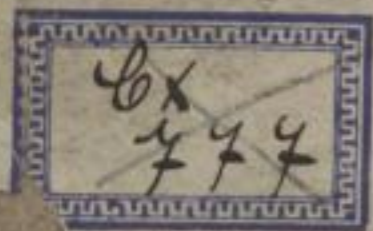
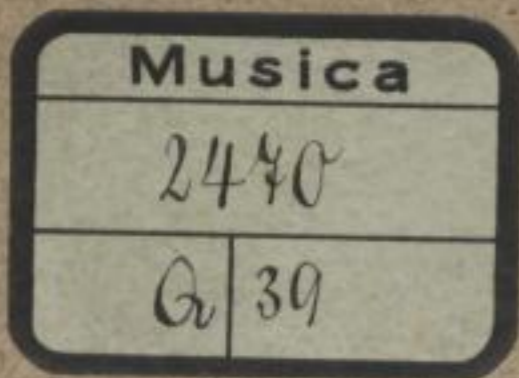

1

Sächsische Landesbibliothek Dresden

URFILM 20/1987N: 203

Handschrift
Druck

Mus. 2470-Q-39

Benutzungsbedingungen:

- Von Veröffentlichungen mit Forschungsergebnissen, die auf dem Studium der vorliegenden Quelle beruhen, ist durch den betr. Autor ein Freixemplar (Belegexemplar) unverzüglich der Bibliothek zuzuleiten.
- Jede Anfertigung von Kopien der Quelle, auch handschriftlicher Art, setzt die Unterzeichnung einer Verpflichtung voraus.
- Publikationen der Quelle selbst erfordern die Genehmigung der Bibliotheksleitung. Diesbezügliche Anträge sind zum frühestmöglichen Termin schriftlich einzureichen.

Benutzer der Handschrift/des Druckes:

Datum	Name und Adresse des Benutzers	Art der Benutzung (eingesehen, verglichen, teilweise oder ganz ab- geschrieben usw.)	Zweck der Benutzung, Hinweise oder neue Ermittlungen zur vorliegenden Quelle
-------	--------------------------------	---	---

[Empty table area for user information]

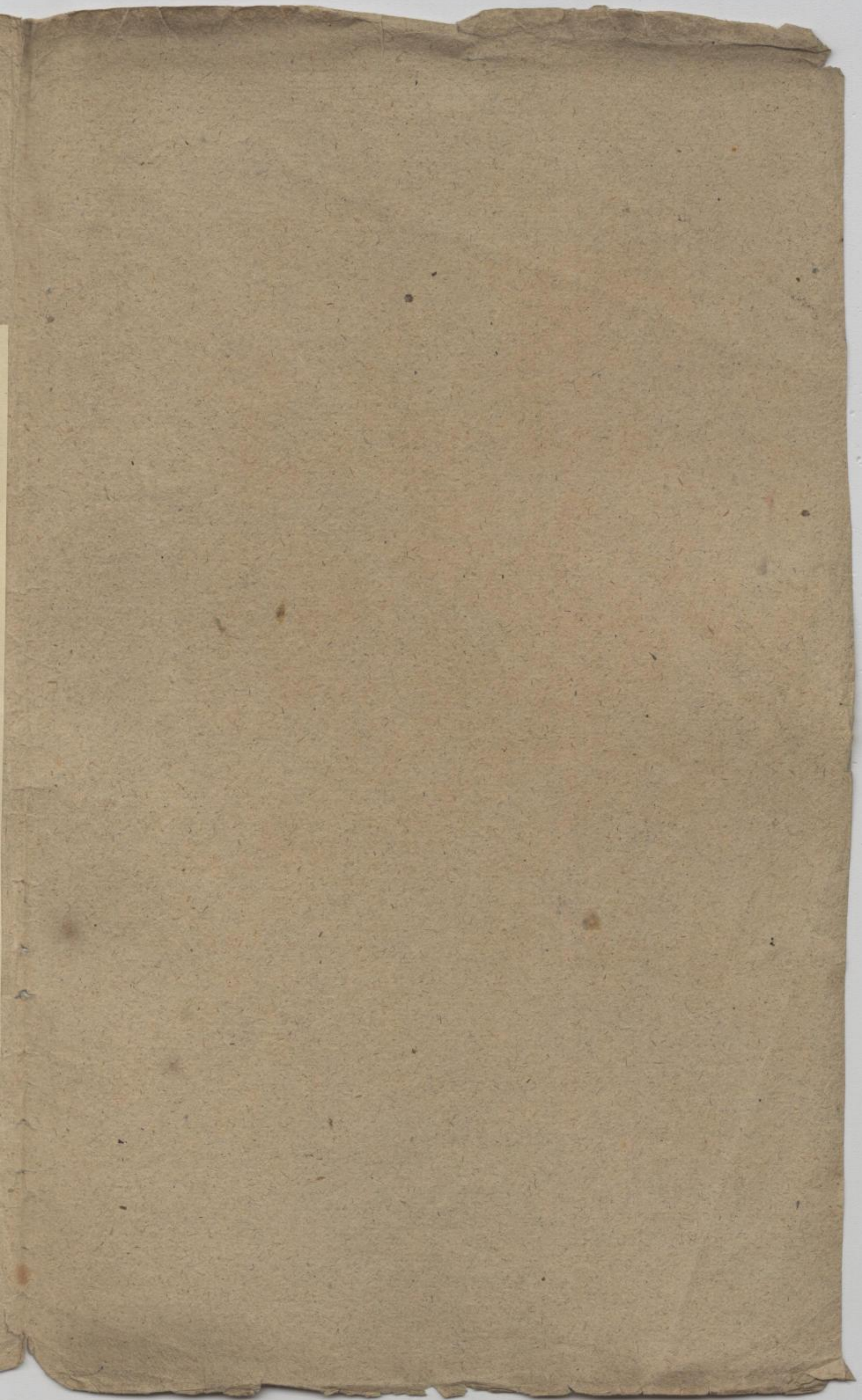

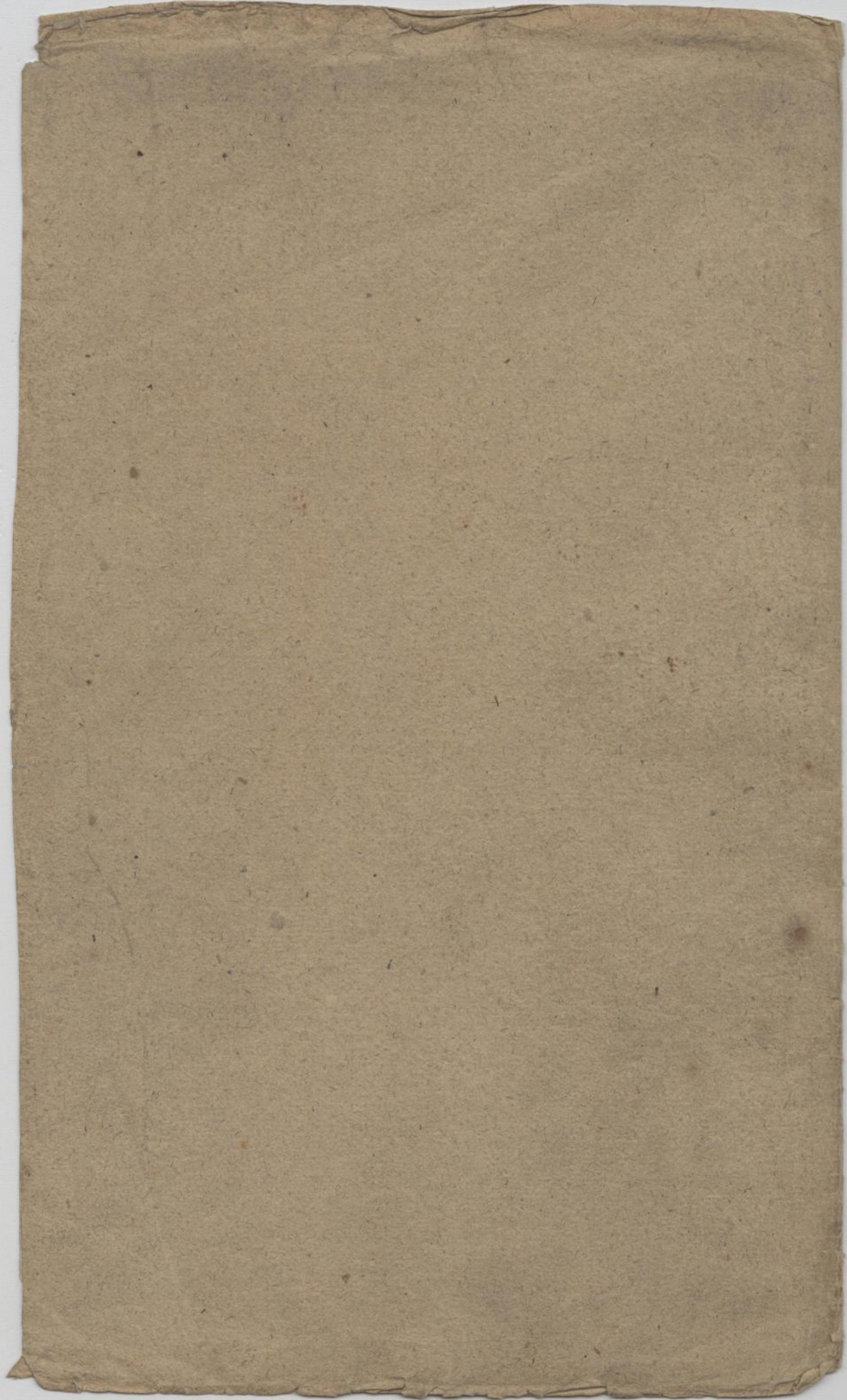

Sonata

Flauto Traversiero.

Vivace $\frac{3}{4}$ 1.

Mus. 2470-Q-39

V. S. K. S.

5
3

2

Allegro #C 4

piano *forte*

3

4

6

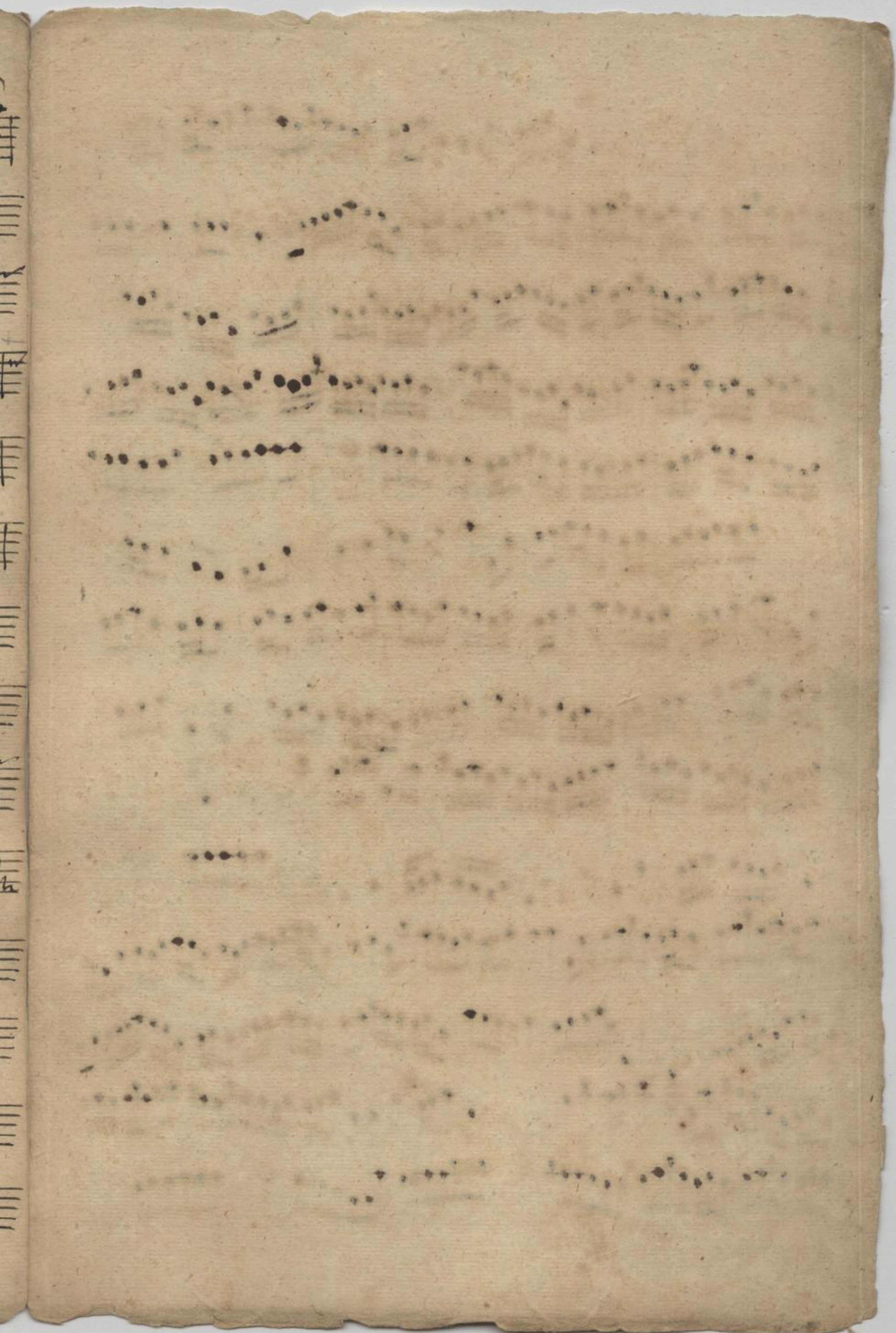

Sonata Oboè d'Amour & Violino.

Vivace

4 Mus. 2470-Q-39

SLUB
Dresden

5

Si Volti

Mus. 2470-Q-39

2

6

5

6

6133

7

Sonata

Basso.

Vivace

V. S. V. S.

Mus. 2470-Q-39

3

8

7

Largo D: # 4/4

Adagio D: # 4/4

Allegro D: # 4/4

piano *forte*

Handwritten text on the left edge of the page, partially obscured by the binding.

Main body of the page containing faint, mostly illegible handwritten text, possibly representing a list or a series of entries.

Handwritten text at the bottom of the page, including a signature and the date "(1795-1)".