

pour le nouveau Palais;

Vol.  
Pag.  
N<sup>o</sup>

N<sup>o</sup>: 267.

*Larghetto*

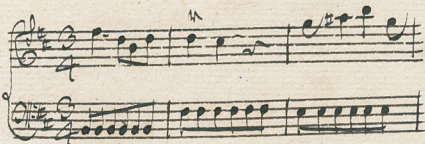

*Sonata,*  
*per il*  
*Flauto Traverso Solo,*  
*e*  
*Basso.*

*di Quantz.*

pour le nouveau Palais,

N<sup>o</sup>: 267.

*Larghetto*

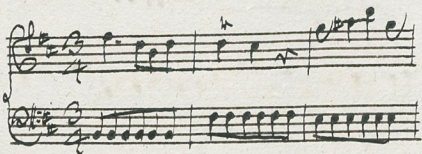

*Sonata,*  
*per il*  
*Flauto Traverso Solo,*  
*Basso.*

*di Quantz.*

# Sonata per il Flauto Traverso Solo.

Larghetto.

*Allegro affai.*

Eleventh system of musical notation, continuing the piece with two staves.

Twelfth system of musical notation, showing some rests and melodic lines.

Thirteenth system of musical notation, with two staves and some dynamic markings.

Fourteenth system of musical notation, the final system on the page, featuring complex rhythmic patterns and dynamic markings.

- Staff 2:** Similar to the first, with intricate melodic lines in the treble and accompaniment in the bass.
- Staff 3:** Continues the complex texture, featuring many beamed notes and rests.
- Staff 4:** Shows a continuation of the piece with similar rhythmic intensity.
- Staff 5:** Includes some longer note values and rests, possibly indicating a change in texture or dynamics.
- Staff 7:** Shows a transition with some longer notes and rests, possibly leading to a new section.
- Staff 8:** Ends with a double bar line and some final notes, including a fermata over a chord.

The handwriting is clear but shows signs of age, with some ink bleed-through and yellowing of the paper. The overall style is characteristic of 18th or 19th-century manuscript notation.

6  
*Presto.*

