

Sei Sonate a Violino Solo. E Basso.

Da Gattano

Innamorati

Opera 2^a

Sonata Prima.

Largo.

Felicitè

allegretto.

rit

- Andante*: Marked in the fifth system.
- espresso*: Marked in the sixth system.
- 1^{re} Var.*: First Variation, marked in the sixth system.
- 2^e Var.*: Second Variation, marked in the eighth system.
- Plus allargo*: Marked in the eighth system.
- 3^e Var.*: Third Variation, marked in the tenth system.
- poco.*: Marked in the tenth system.

The manuscript shows signs of age, with some staining and wear, particularly on the left side of the page.

Andata
Secunda *Grave*

p *mf*

allegro.

andante

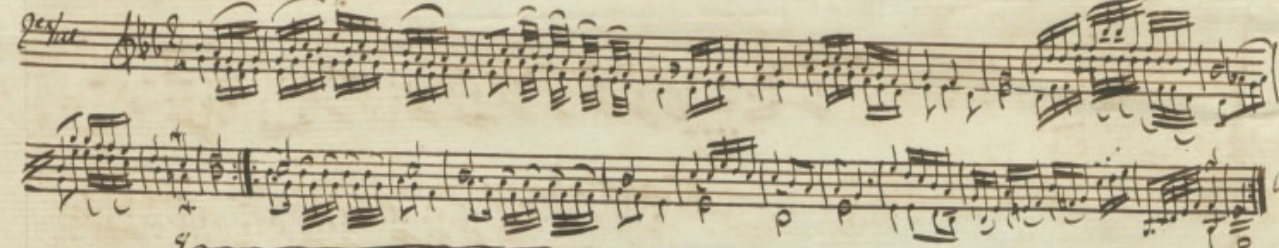
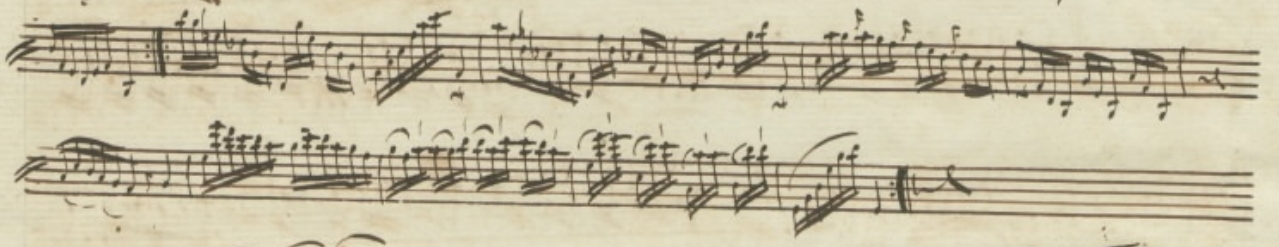
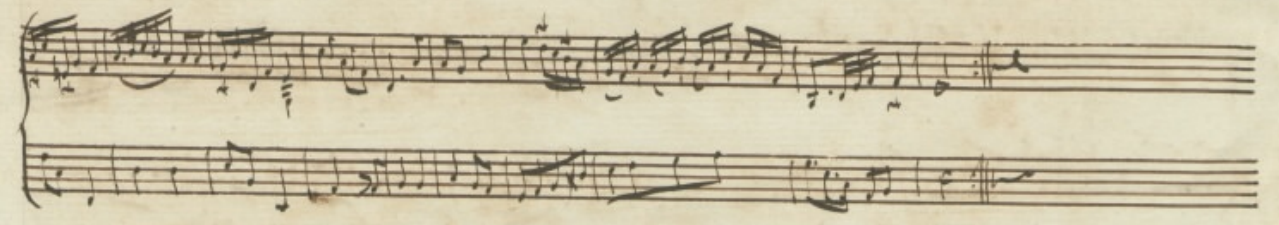
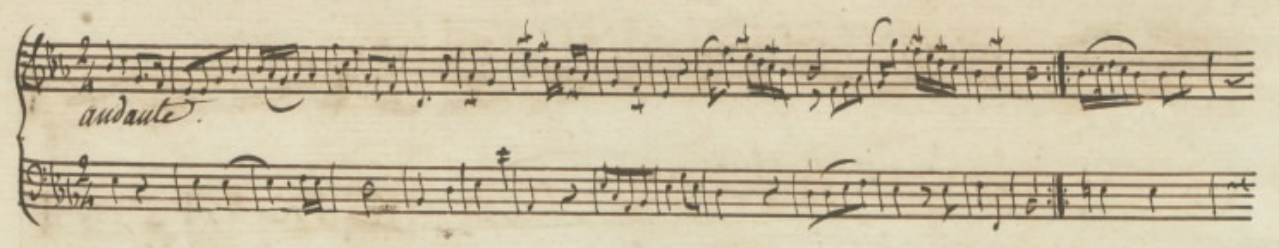

impoco l'andante

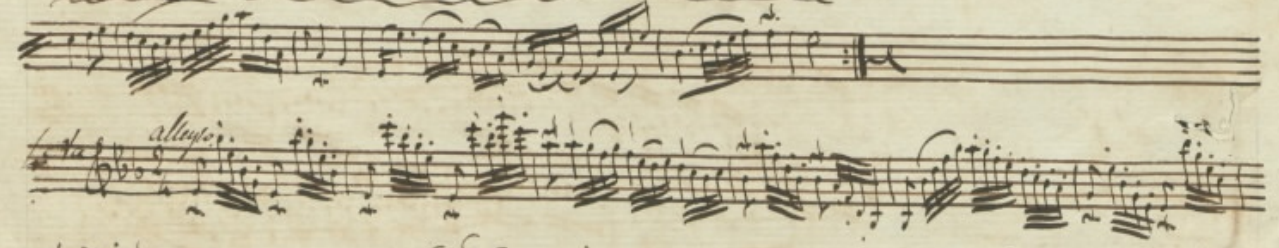
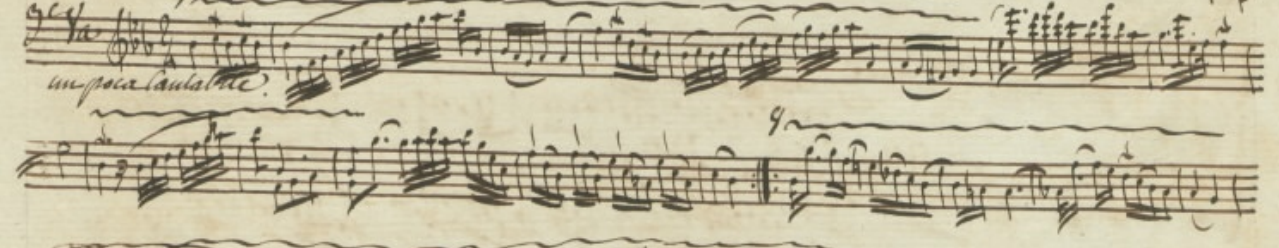

allegro

Sonata
tertia. *allegro.*

Largo.

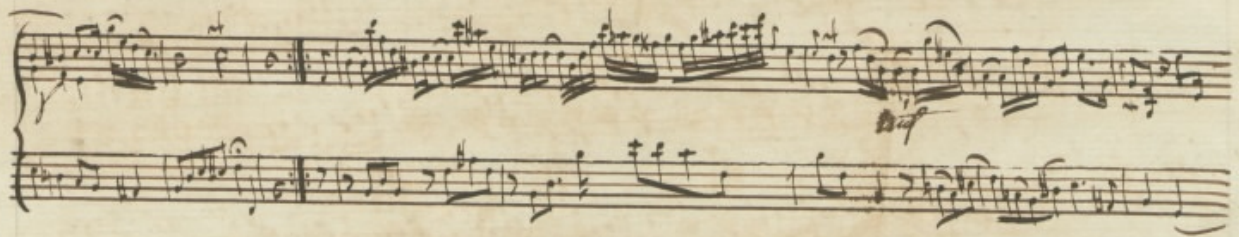
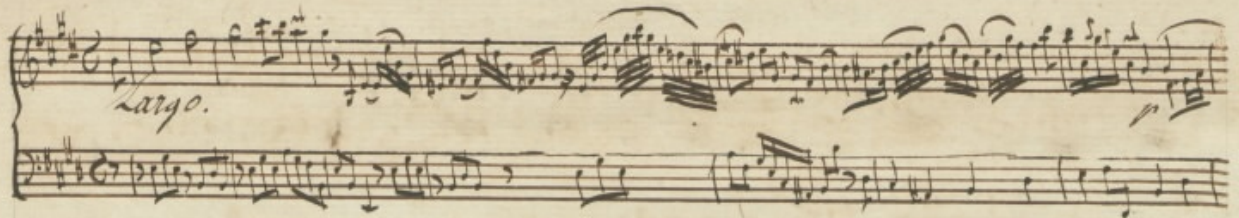

And.

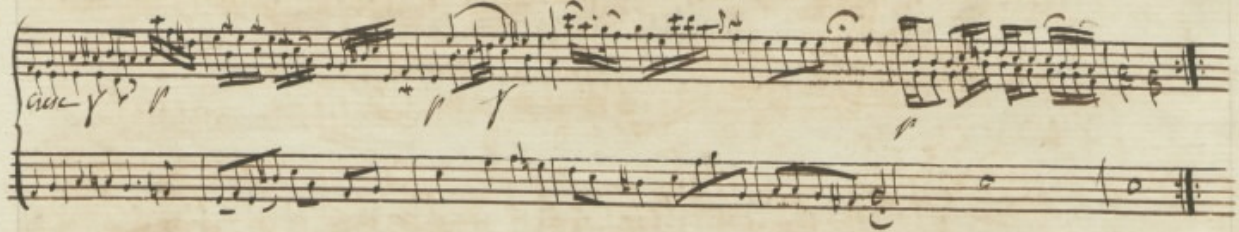

Gratioso

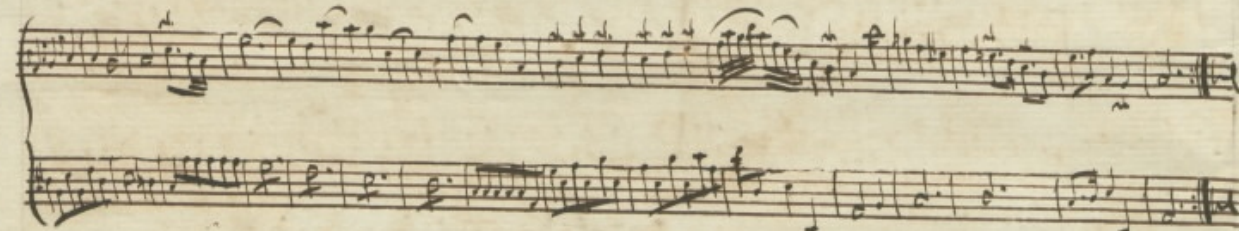
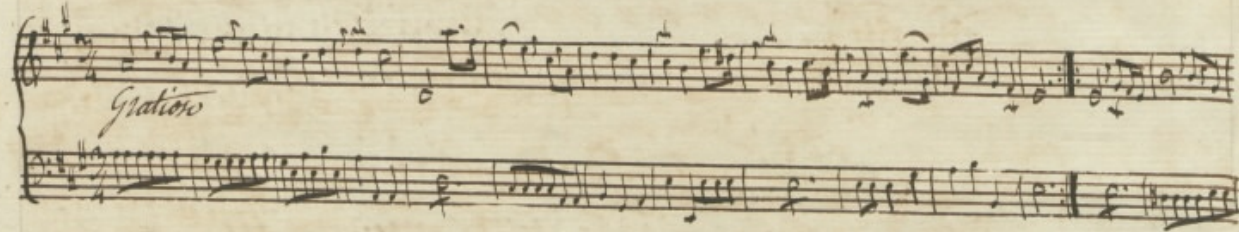

1^{er}
Andantissimo

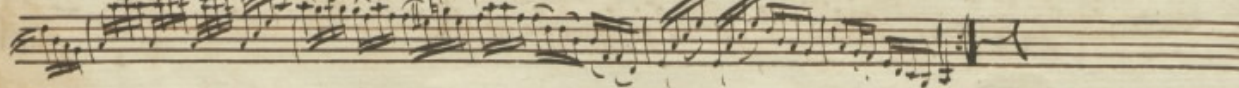
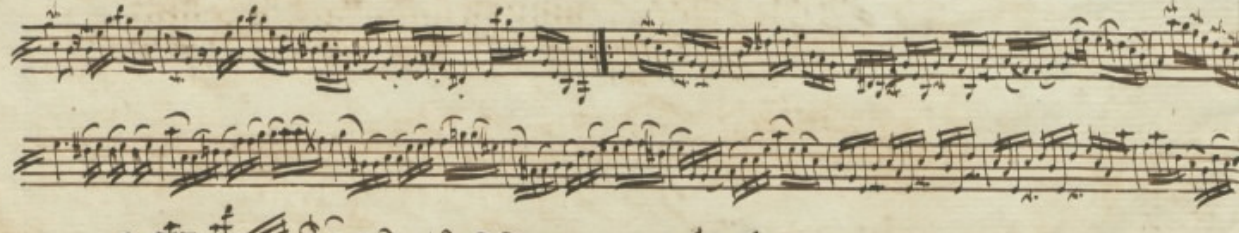
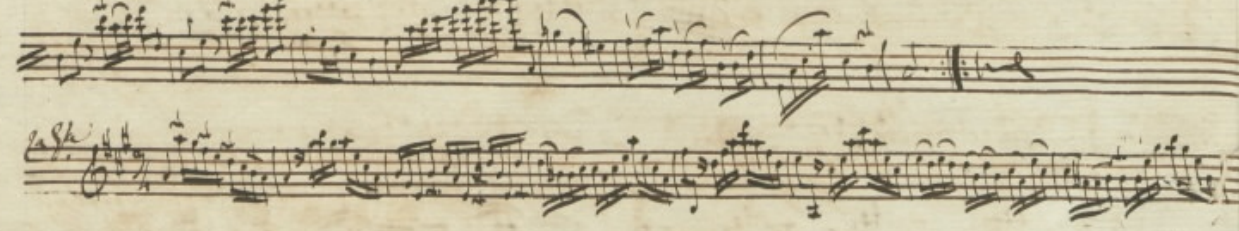
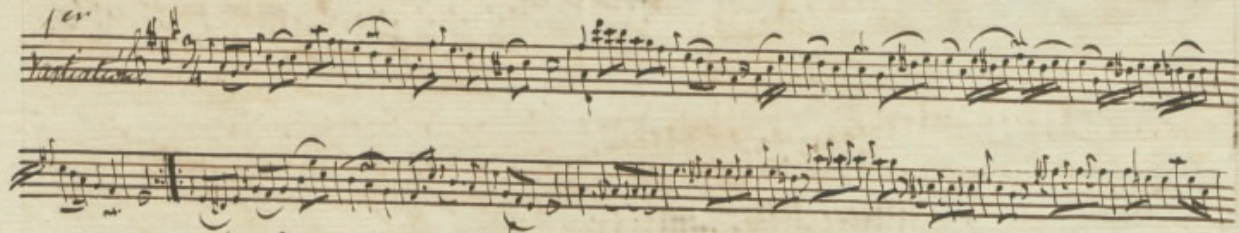

5

cantabile appoggiato

Andante

Andante espreso.

IV^o

allegro Brillante

bin
p
mf

Sonata
Va. *Alligo Moderato.*

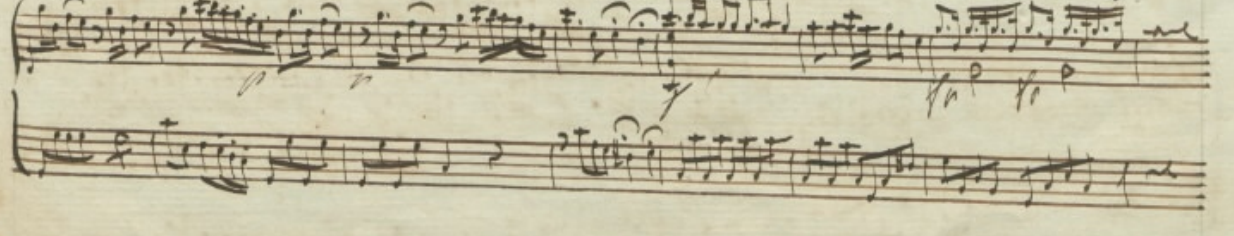
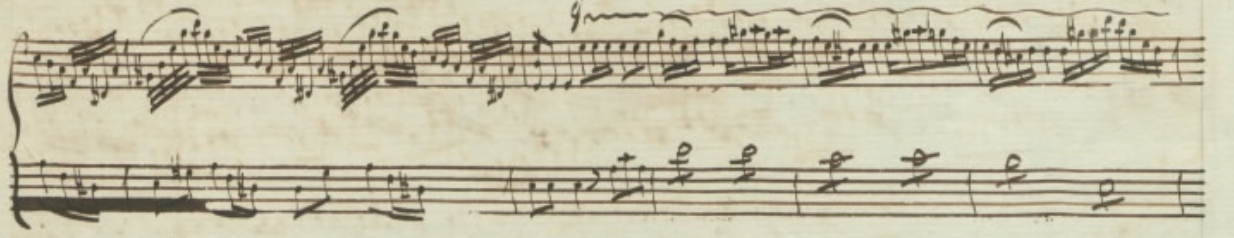
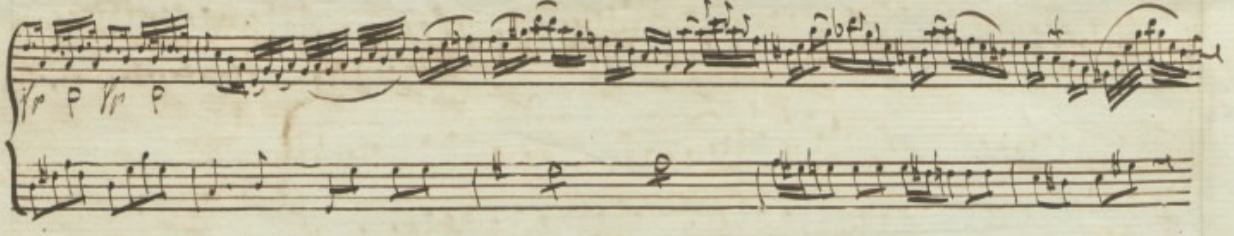
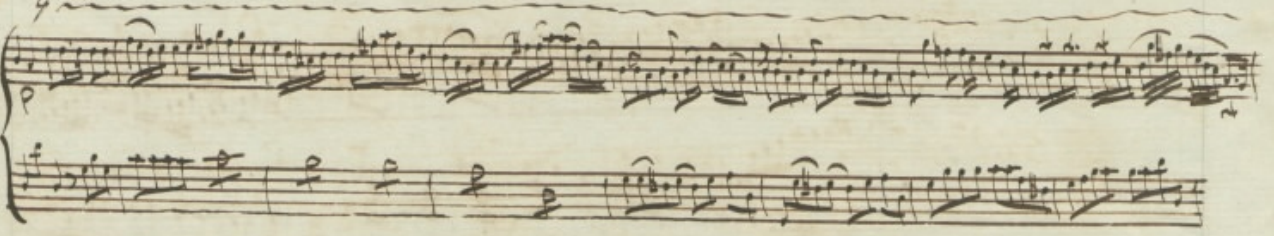
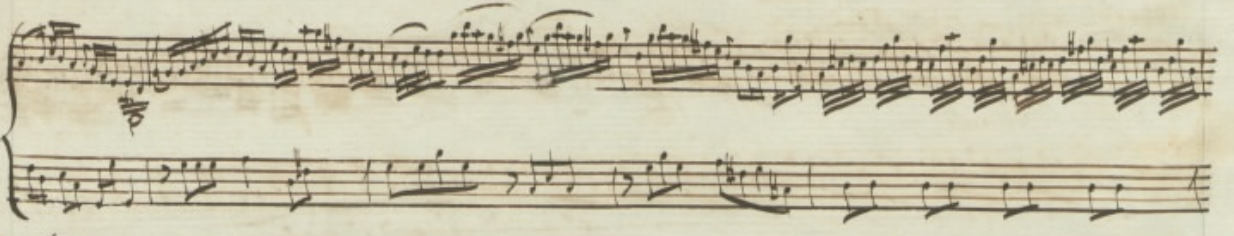
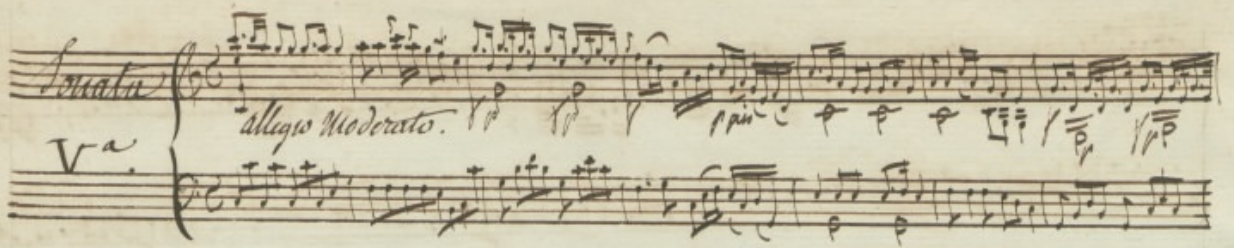

Sonata

avajw.

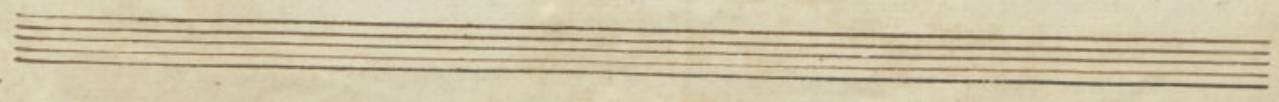
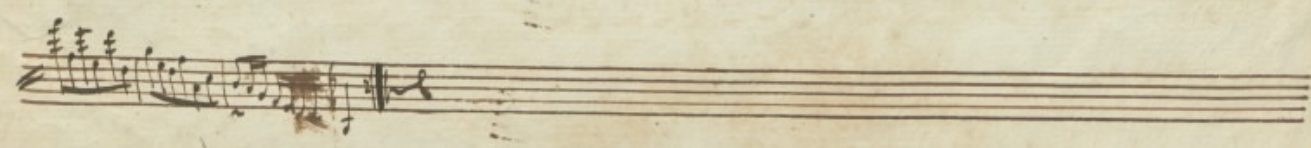
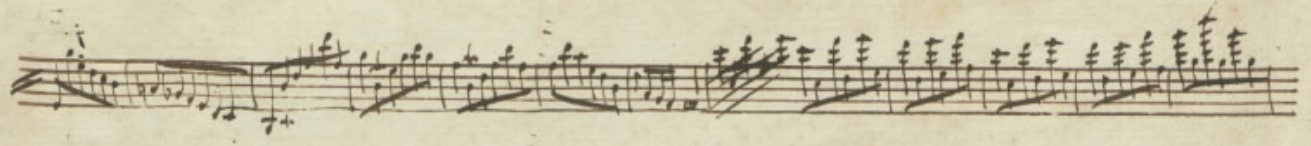
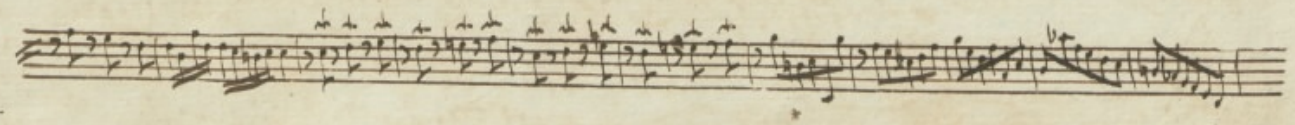
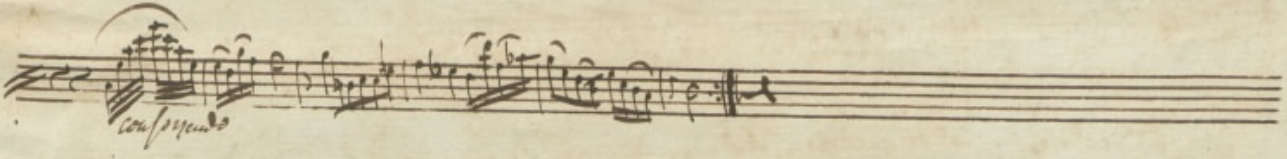
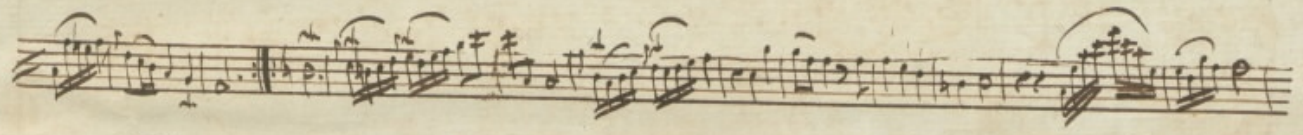
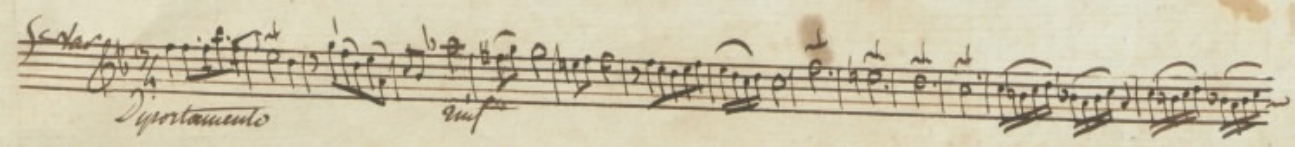
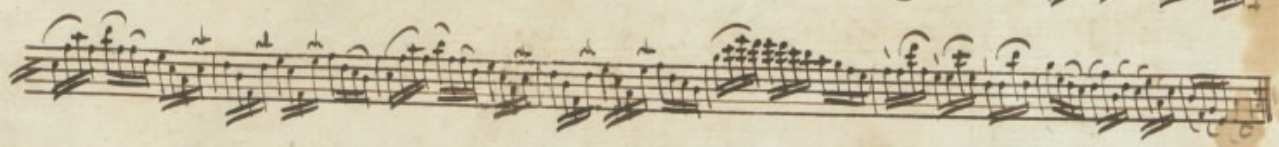
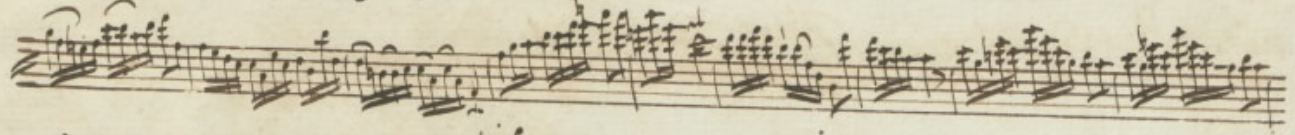
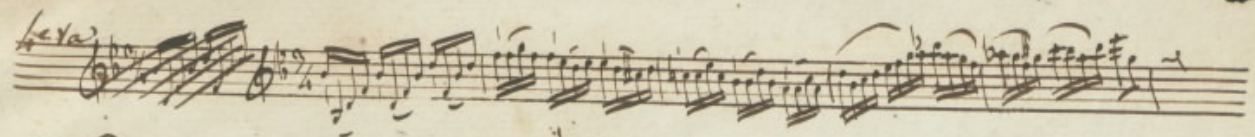
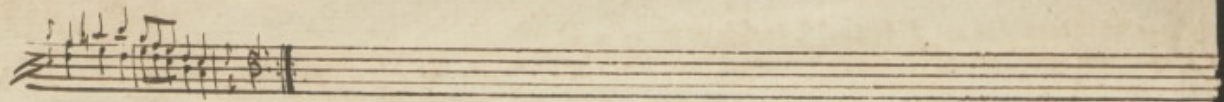

9

1.4.6(1)

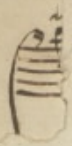

BIBLIOTECA DEL R. CONSERVATORIO
DI MUSICA IN NAPOLI

62402 1-11-6

R. Conservatorio
di Musica-Napoli
BIBLIOTECA

MS
7592
N. d'Inventario

