

7

Violino I. <sup>P.</sup>

Sinfonia.

Allegro di molto.

(8x691)

Mus. 2421-N-1

*pia:*

*fortiss:*

*pia:*

*for:*

*pia:*

*Andantino.*  $\frac{2}{4}$

*con sordini.*

The section begins with a treble clef, a key signature of one flat, and a 2/4 time signature. The notation consists of a series of eighth and sixteenth notes.

*Volti.*

con sordini.

*Andantino.* 

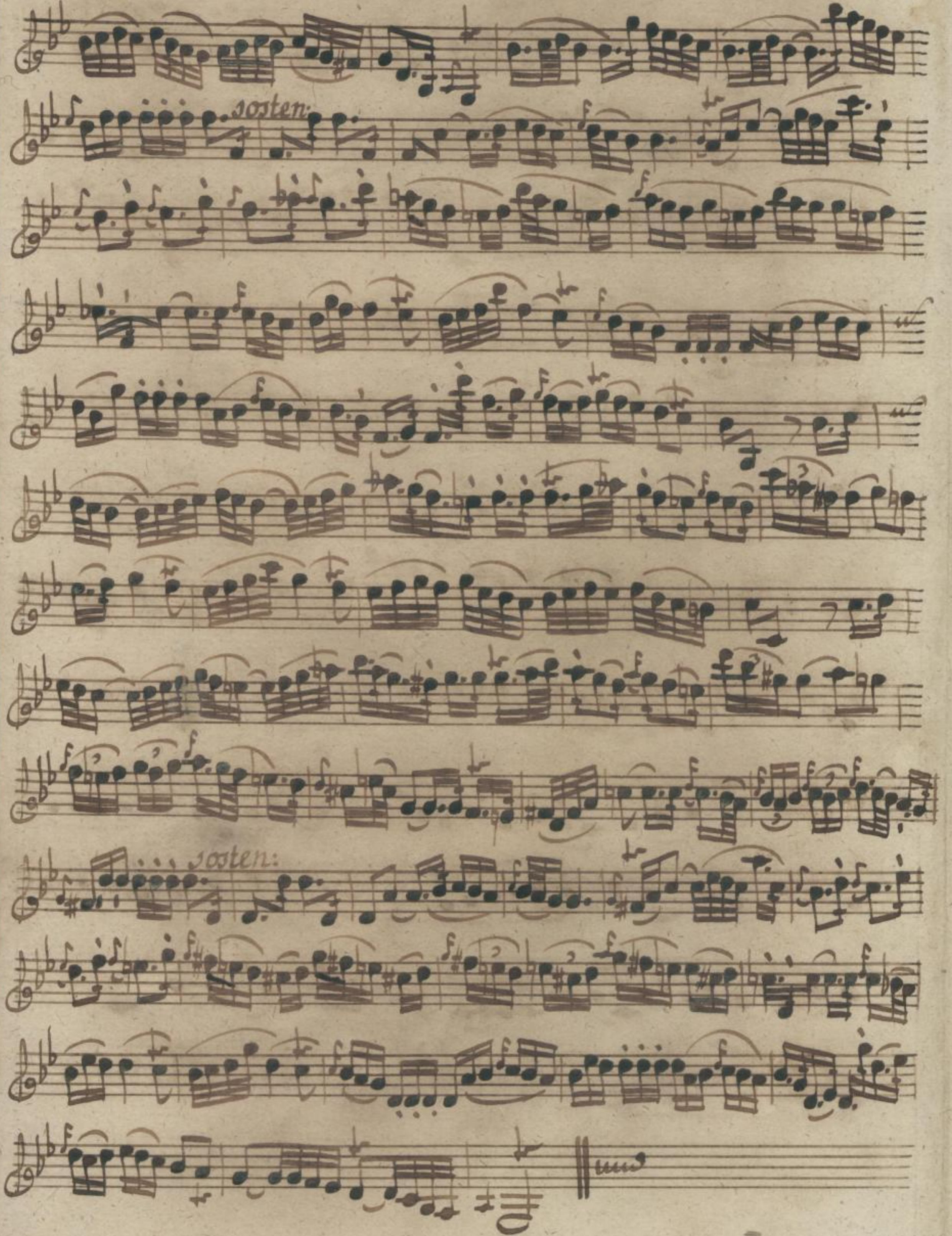

*alternat:*

*Tempo di  
Menuet.*

*Trio.*

*piano.*

Sinfonia.

Violino I.

Allegro di molto.

(8 x 69.7)

Mus. 2421-N-1

*pia:*

*fortiss:*

*pia:*

*for:*

*pia:*

*pia:*

*pia:*

*pia:*

*pia:*

*pia:*

*Solti.*

*con sordini.*

*Andantino.* 

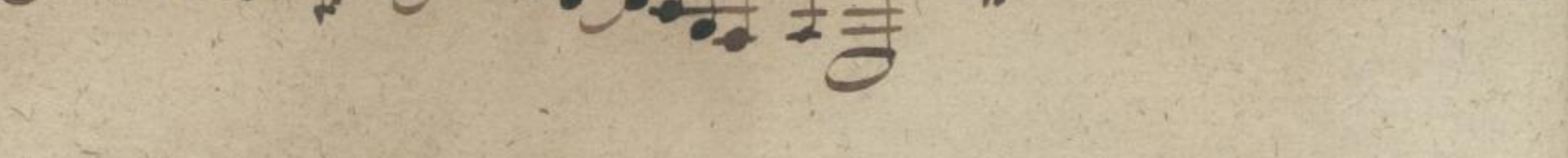

*Tempo di*  
*Menuet* *alternat:*

*Trio. pia:*

Sinfonia.

Violino I.

Allegro di molto.

(8 x 691)

Mus. 2421-N-1

*pia:*

*fortiss:*

*pia:*

*for:*

*pia:*

*Volti.*

*Tempo di alternat:*  
*Menuet.*

*Trio. pia:*

*Menuet da Capo.*

Sinfonia.

Violino II.

*Allegro di molto.*

(C<sup>6</sup> x 691)

Mus. 2421-N-1

*pia:*

*fortiss:*

*pia:*

*for:*

*pia:*

*Volte.*

2421  
M 1  
15

*con sordini.*

*Andantino.* 

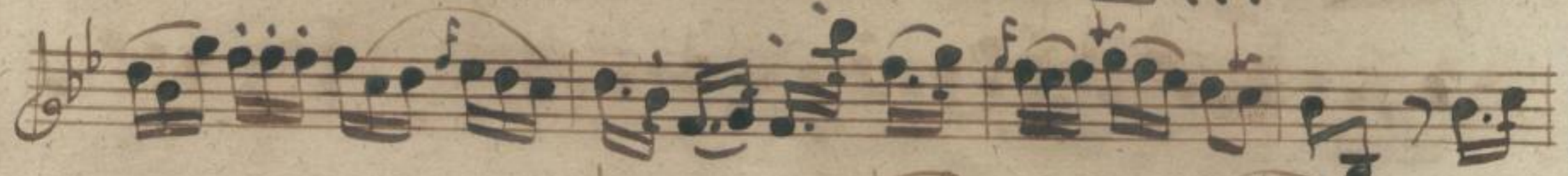

altern:

*Tempo di*  
*Menuet*

*Trio. piano.*

|| *Menuet da Capo.* ||

Sinfonia.

Violino II.

*Allegro di molto.*

*p* *f* *pizz.* *for.* *pizz.* *for.*

(4\*691)

Mus. 2421-N-1

*con sordini.*

*Andantino.*  $\frac{2}{4}$

*sosten:*

*sosten:*

altern:

*Tempo di*  
*Menuet.*

*Trio. Andante:*

*Sinfonia.*

*Violino II.*

*Allegro di molto.*

(G x 691)

Mus. 2421-N-1

*pia:*

*fortiss.*

*for:*

*pia:*

*pia:*

*Vollt.*

2421

w/1

*con sordini.*

*Andantino.*  $\frac{2}{4}$

*sosten.*

*sosten.*

*altern:*

*Tempo di Menuet.*

*Trio. Triano.*

Sinfonia.

Violetta.

Allegro di molto.

*pia:* *for:*

*pia:* *for:*

(8\*691)

Mus. 2421-N-1

*via:*

*fortiss:*

*via:* *for:*

*via:*

*Tutti.*

*Andantino.*  $\frac{2}{4}$  *piano.*

*Tempo di Menuet.*

*pia:*

*for:*

*Trio tacet // Menuet da Capo.*

Sinfonia.

Violetta.

Allegro di molto.

(Ex 691)

Mus. 2424-N-1

*pia:*

*fortiss:*

*pia:* *for:*

*argu.* *pia*

*pia:*

*Volti.*

*Andantino.*  $\frac{2}{4}$  *piano.*

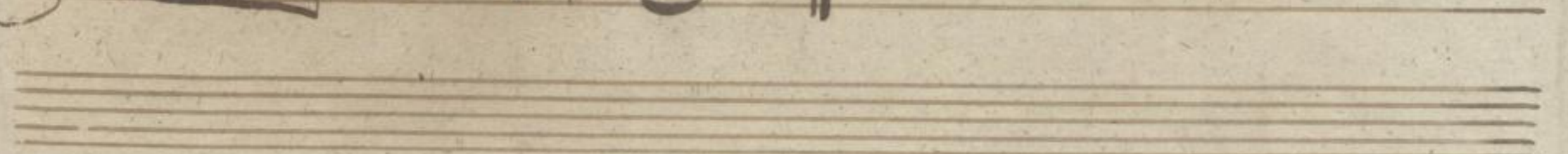
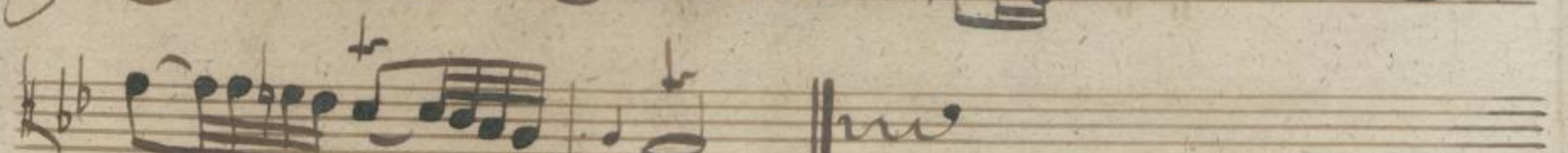

*Tempo di*  
*Menuet.*

*Sinfonia.*

*Basso.*

*Allegro di molto.*

(4x691)

Mus. 2421-N-1

*Wolli.*

*Andantino.*  $\text{C} \frac{2}{4}$  *piano.*

*faster:*

*faster:*

*Tempo di*  
*Menuet.* *alternat.*

*Trio.* *piano.*

*Menuet da Capo.*

Sinfonia.

Basso.

*Allegro di molto.*

(C<sup>x</sup> 691)

Mus. 2421-N-1

*Volte.*

36  
2927  
N. H.  
39

*Andantino.*  $\text{C} \frac{2}{4}$  *piano.*

*Tempo di Menuet. alternat:*

*Trio. piano.*

The Trio section is written in 3/4 time and marked 'piano'. It consists of three staves. The top staff has a treble clef and a key signature of one flat. The music is simple and features a few triplet markings. The bottom two staves provide harmonic support. The section ends with a double bar line and repeat dots.

*// Menuet da Capo. //*

Sinfonia.

Cembalo.

Allegro di molto.

(C<sup>x</sup> 691)

Mus. 2421-N-1

Vollt.

2429

n/1

43

*Andantino.*  $\text{C} \frac{2}{4}$  *piano.*

*Josten.*

*Sinfonia.*

*Flauto I.*

*Allegro di molto.*

Mus. 2421-N-1

2421  
N-1

*Folti.*

(C<sup>x</sup>691)

*Andantino.*  $\frac{2}{4}$

*sosten.*

*sosten.*

*sosten.*

altern:

*Tempo di Menuet.*

*Trio.*

*|| Menuet da Capo ||*

Sinfonia.

Flauto II.

*Allegro di molto.*

(8x691)

Mus. 2421-N-1

*Andantino.*  $\frac{2}{4}$

*sosten:*

*sosten:*

*altern:*

*Tempo di  
Menuet.*

*Trio.*

*|| Menuet da Capo. ||*

Sinfonia.

Oboe I.

Allegro di molto.

(C 691)

Mus. 2421-N-1

*Tempo di altern:*  
*Menuet.*

*Trio. pianiss.*

*Menuet da Carro. ||*

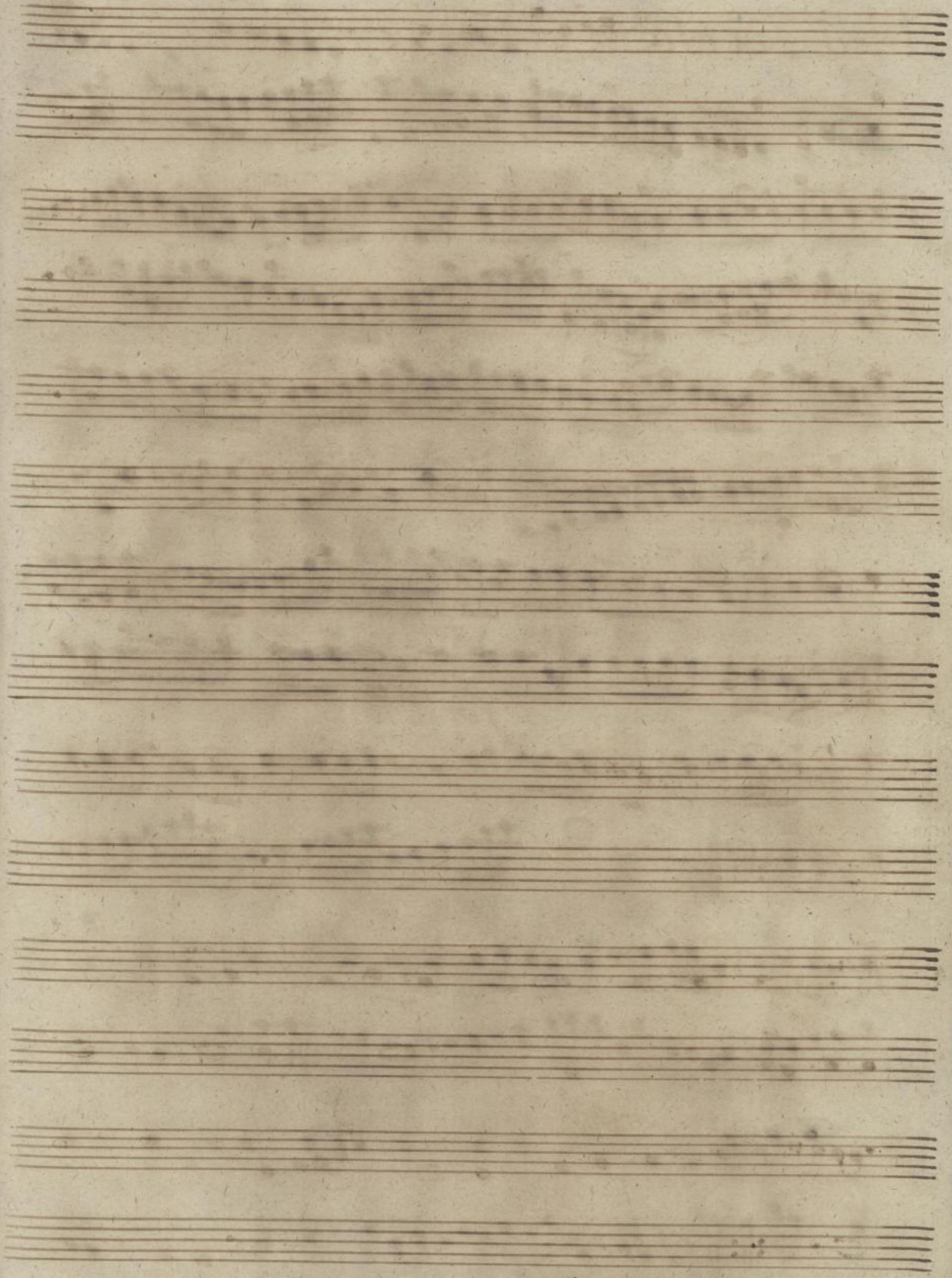

Sinfonia.

Oboe II.

*Allegro di molto.*

(6<sup>x</sup> 691)

Mus. 2421-N-1

*for:*

*for:*

*Largo.* 58 2

*ria:*

*Andantino tacet*

*Solti.*

*altern:*

*Tempo di*  
*Menuet.*

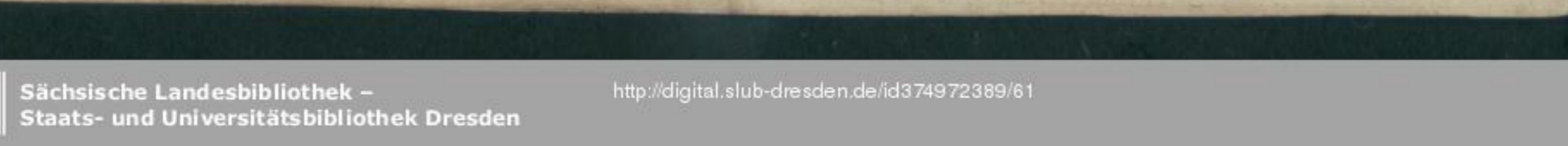
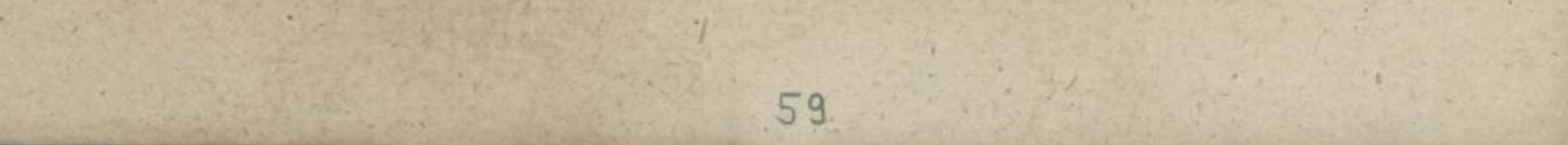
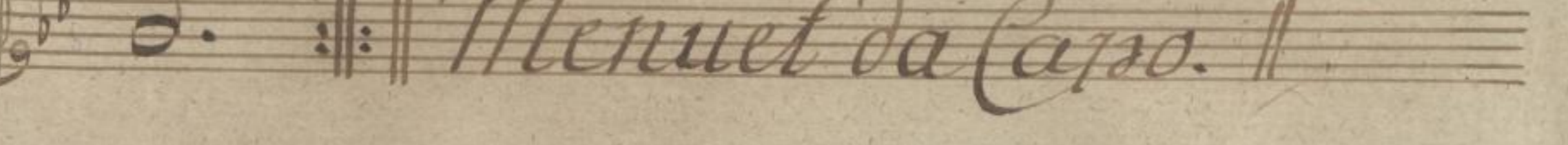
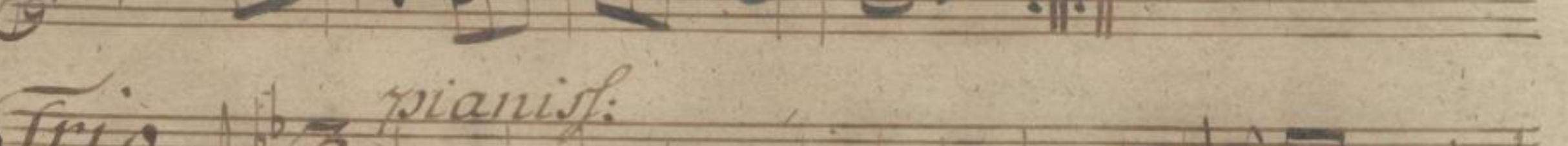
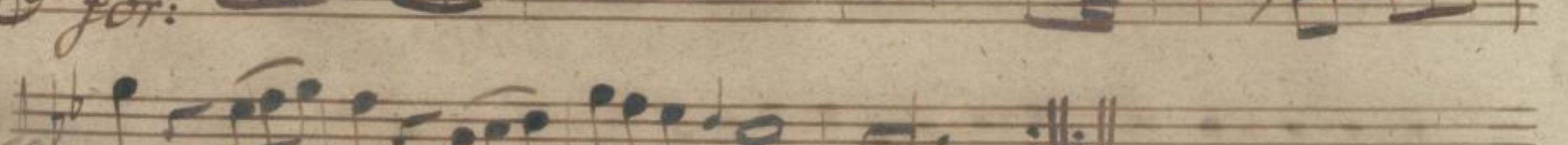

*pianiss.*

*Trio.*

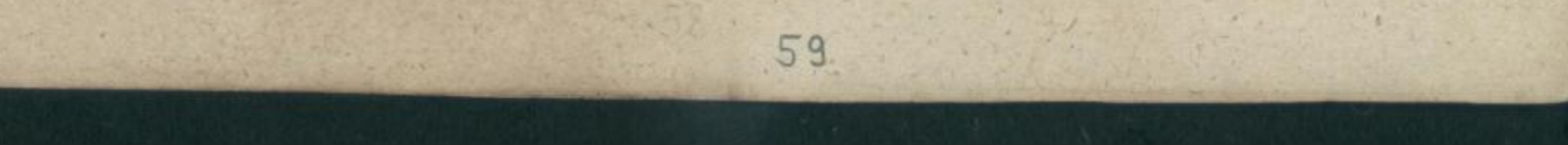
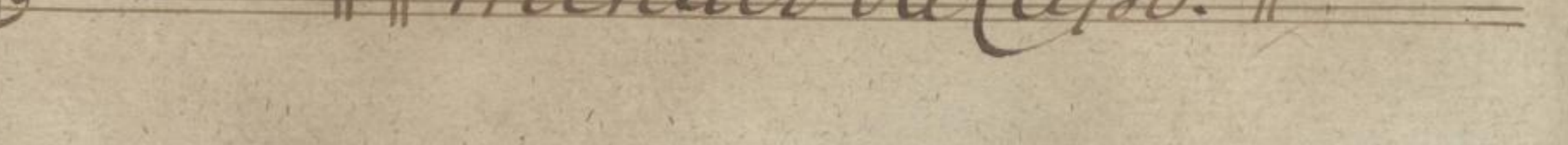
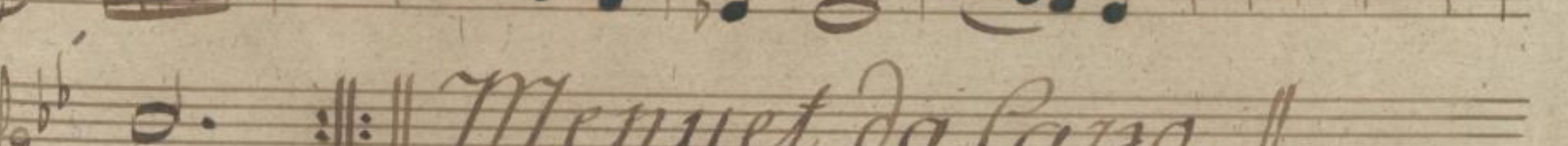

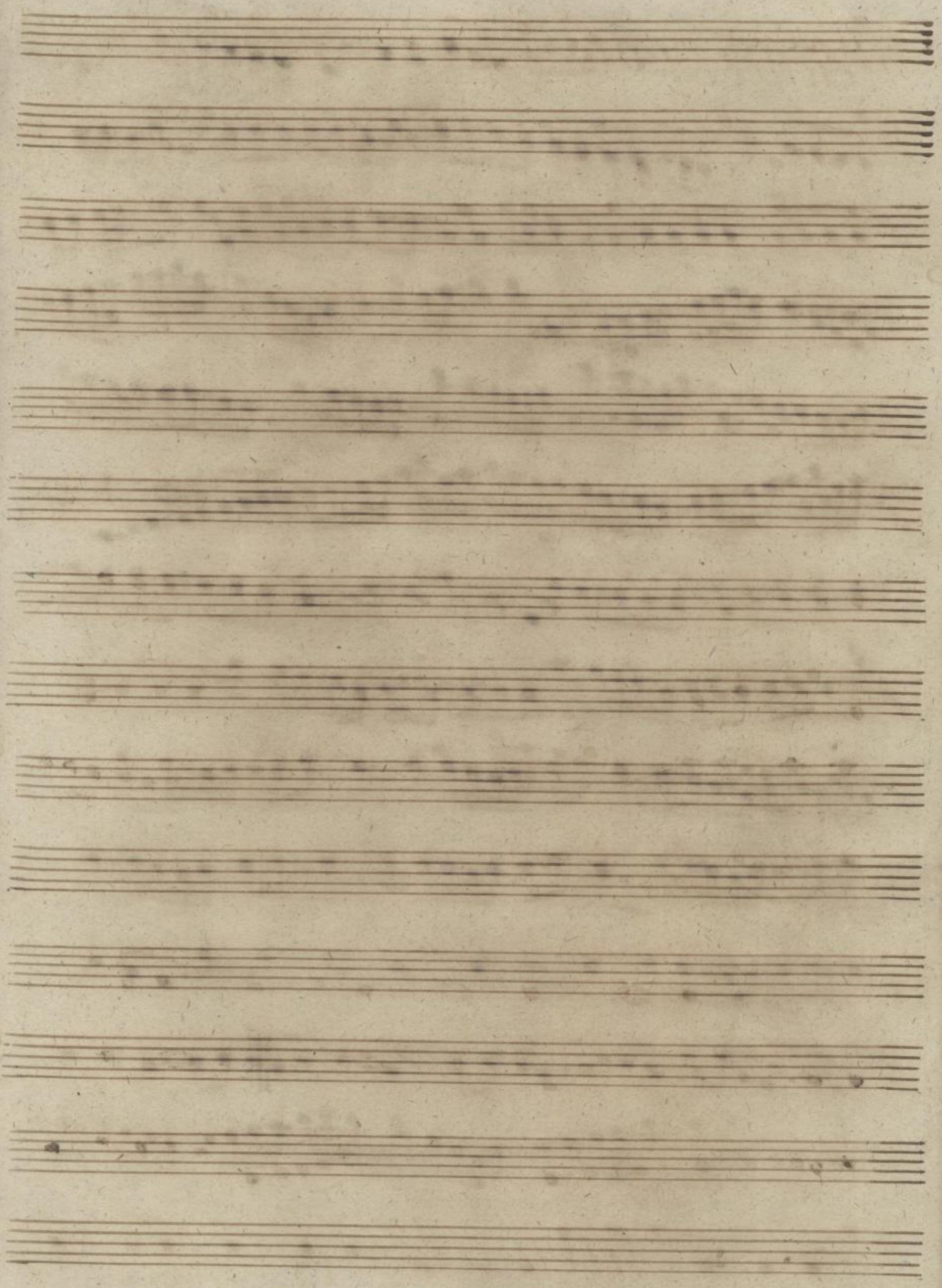

Sinfonia.

Fagotto.

Allegro di molto.

(8x691)

Mus. 2421-N-1

*pia:* *fortiss:*

*pia:* *for:* *Largo.*

*pia:*

*Volte*

*Andantino.*  $\text{C} \frac{2}{4}$  *piano.*

*Tempo di*  
*Menuet.* *alternat:*

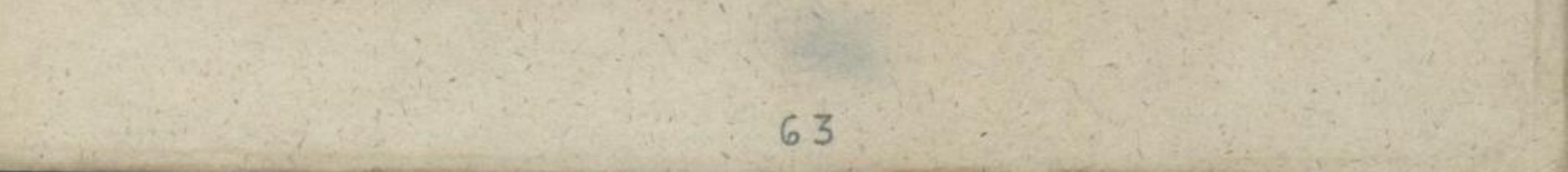
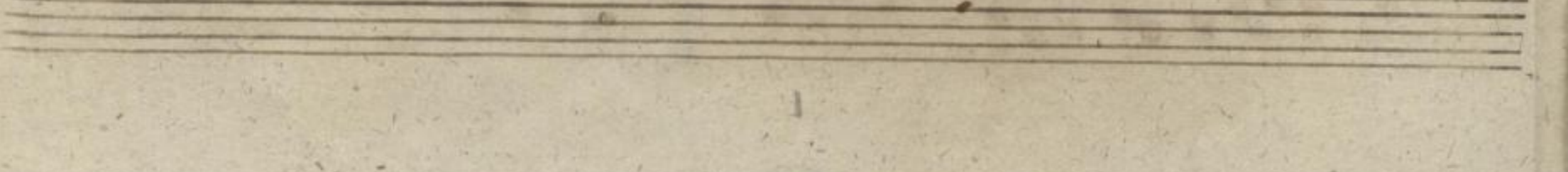
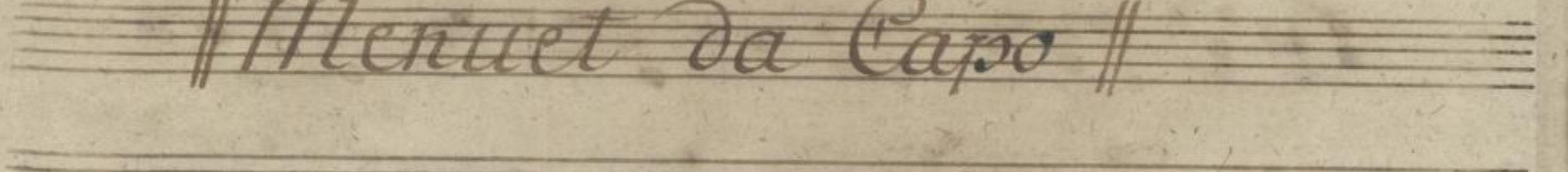

*4.*  
*for:*  
*Trio.* *pia:*

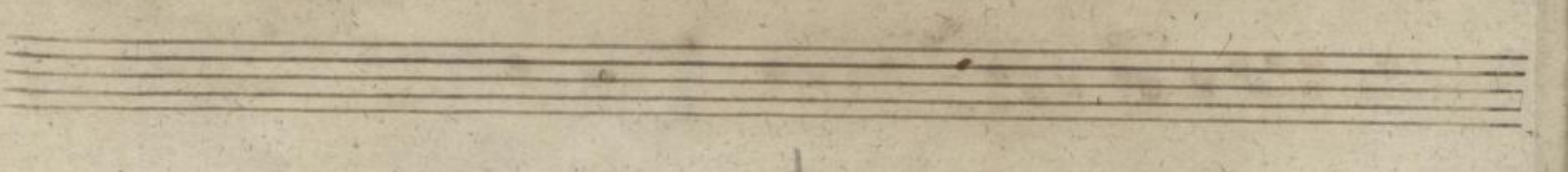

*Menuet da Capo*

*Sinfonia.*

*Fagotto.*

*Allegro di molto.*

- for:* (forte) markings on the 10th and 13th staves.
- pia:* (piano) marking on the 12th staff.
- A *bu* marking at the end of the 6th staff.
- A *u* marking at the end of the 15th staff.

(4x 691)

Mus. 2421-N-1

*pia:* *for:*

*pia:* *for:* *cresc.* <sup>65</sup> *Passon*

*pia:*

*Wolli.*

*Andantino.*  $\text{C}\flat$   $\frac{2}{4}$  *piano.*

*Sempro di*  
*Menuet.* *alternat:*

*Trio.* *piano.*

|| *Menuet da Capo* ||

all: di modo, Corno uno ex 13.

Andantino tacet

Solti

Mus. 2421-N-1

(6 x 691 (1-36))

Tempo di Menuet  $\text{3/4}$  *alternativement*

*pianissimo*

*pian.* *ou reprend le premier*

24/24  
 2/4

all: di Molto Corno 2<sup>do</sup>

ex B

Sinfonia

Andantino tacet.

Leyz

(46 x 691)

Mus. 2421-N-1

*Tempo di Menuet*

24

*pianissimo*

*forte*

*pianissimo*

*pian*

on reprend  
le premier

1471  
1471

 Restaurierung  
24.08.2012

