

Schrammker B. II.

38. Fach 27. Lage.

N^o. 28. *Fantasia*

Violini, Oboi, Viola e Basso

5 R. B.

Musica	
2	
Q	23

Bx
1544

43

URFILM 19/1979 Nr 337

Sächsische Landesbibliothek in Dresden

DAT 3311 nur S. 1 300 dpi / 1:1 halbig

Handschrift Nr. Mus. 2-Q-23

Die Benutzung dieser Handschrift ist nur unter der Bedingung gestattet, daß der Entleiher der hiesigen Bibliothek ein Stück seiner auf die Handschrift bezüglichen Veröffentlichung geschenkweise überläßt, sofern die Bibliotheksverwaltung nicht ausdrücklich auf die Überlassung verzichtet. Zum Durchzeichnen oder zur Herstellung von Lichtbildern ist besondere Erlaubnis einzuholen.

Belehrende Auskünfte oder Hinweise auf der Bibliotheksverwaltung unbekannt veröffentlichten über diese Handschrift werden dankbar entgegengenommen.

Benutzer der Handschrift

Datum	Name, Stand und Wohnung des Benutzers	Ort der Benutzung	Art der Benutzung (nur eingesehen? – ganz oder teilweise abgeschrieben? – verglichen? – abglichtet?)	Zweck der Benutzung (ist Veröffentlichung beabsichtigt und in welcher Form?)

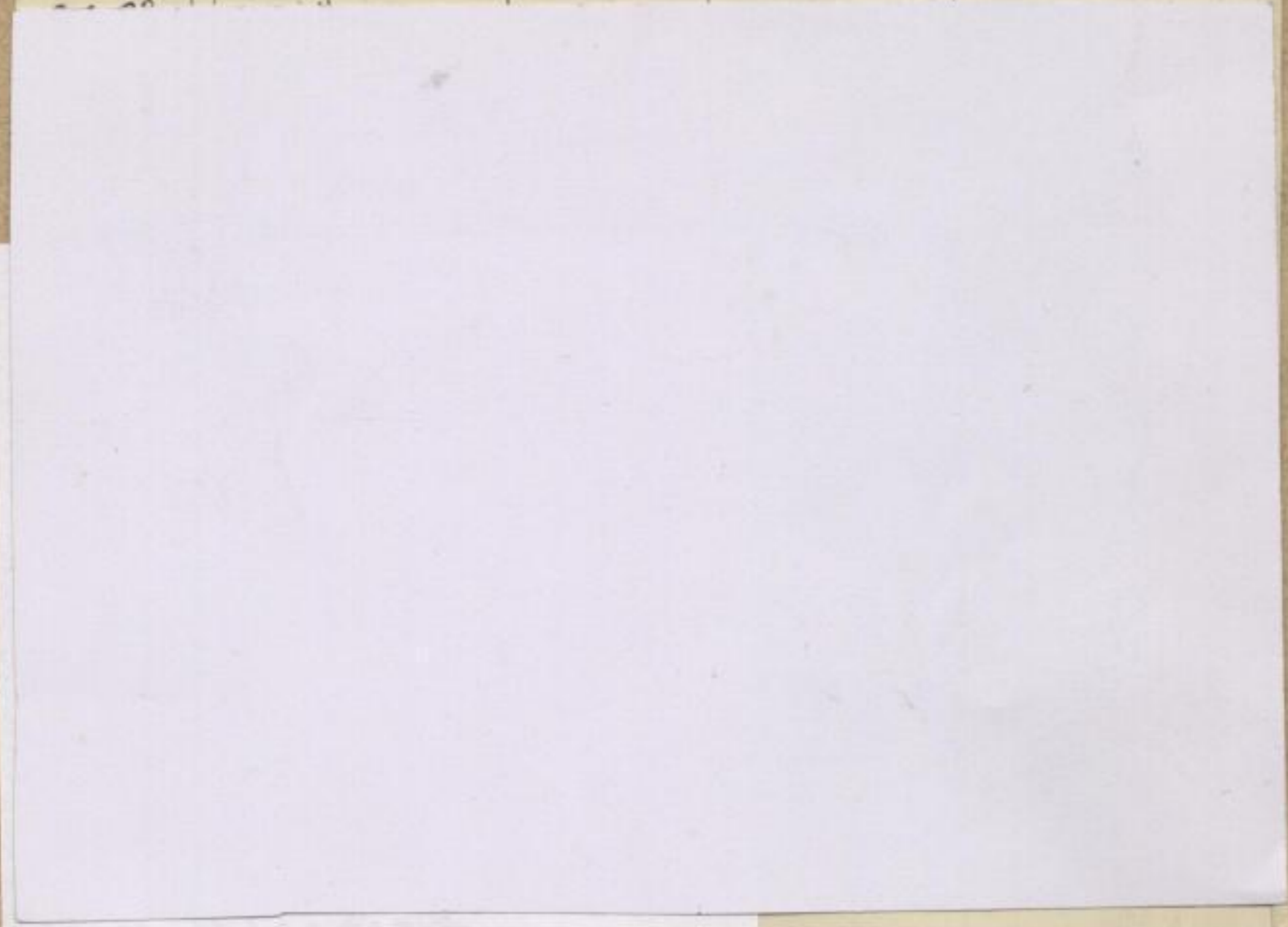

Imitation des Caracteres de la Danse. I. Violino
m^e Pisendel

Mus. 2-Q-23
(6 K 1544)

SLUB
Dresden

V. S. V. S.

presto

Concertino

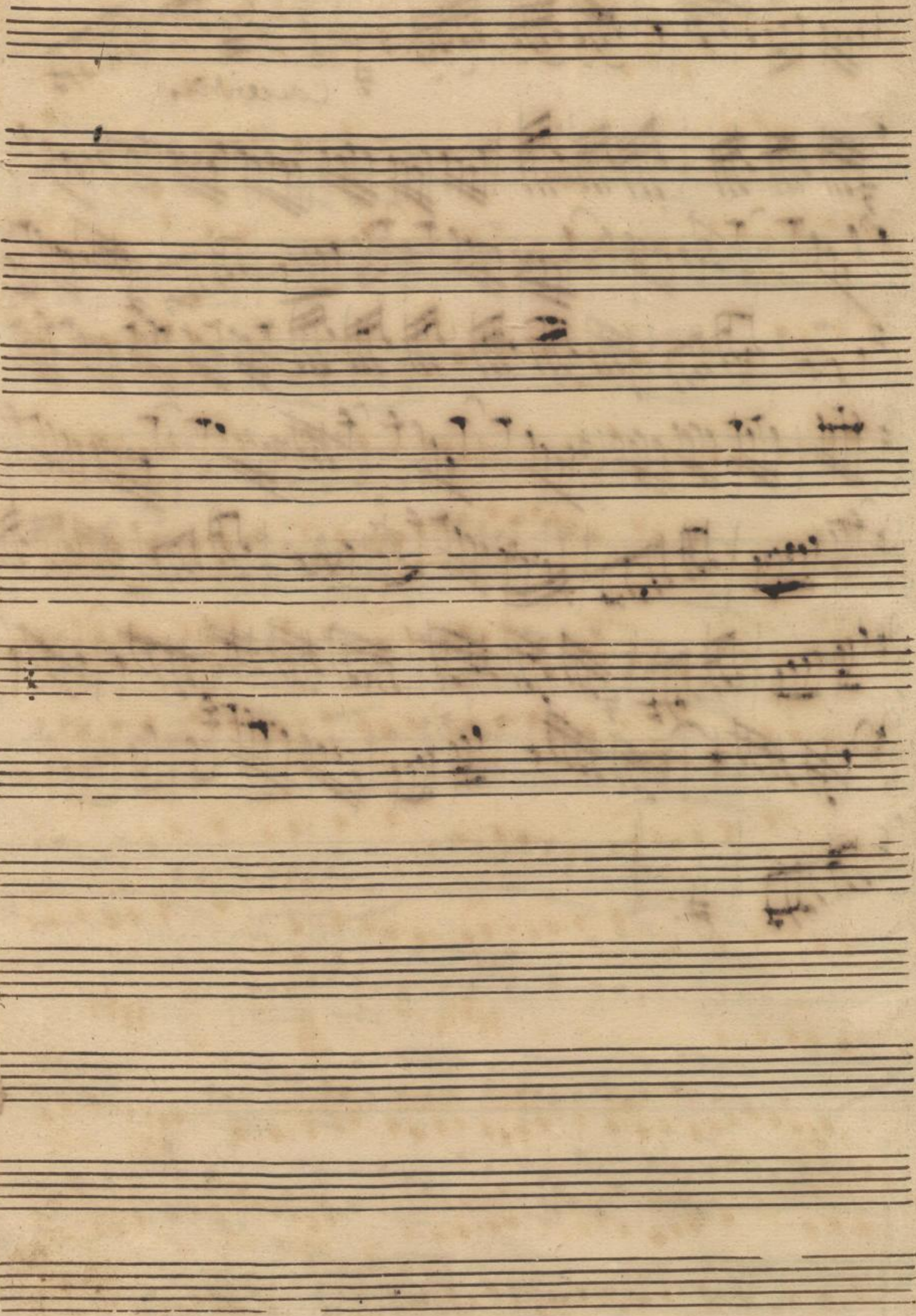

Imitation des Caracteres de la Danse
2^e Violon. & Ballet.

Mus. 2-Q-23
(6 E 1544)

SLUB
Dresden

5

8

Imitation des Chantres de la Chapelle
No. 22

Hautecontre

Loure

piano Rigaudon

forte
Canarie

Bourée

Musette
lento

Mus. 2-Q-23
(1544)

SLUB
Dresden
9

bis *polonaise*

Concertino

pian.

pian.

piano

Taille.

Louise

Mus. 2-Q-23
(6 R 1544)

SLUB
Dresden
44

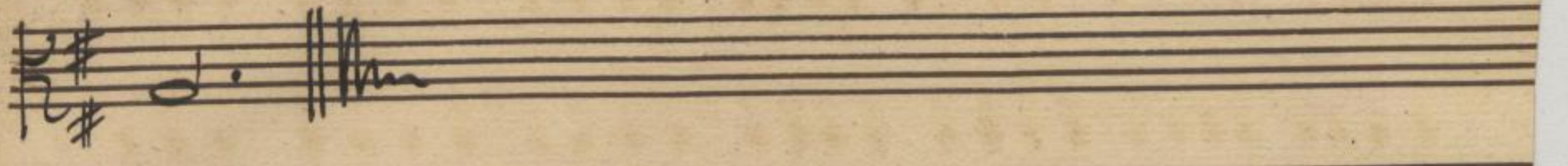

17
12

Faint, illegible text or musical notation on aged paper, possibly bleed-through from the reverse side. The markings are sparse and difficult to discern against the yellowed background.

30

Imitatio des Caracteres de la
Danse

r. H.

Mus. 2-Q-23

1544 (1-9)

1

Basse de Violon

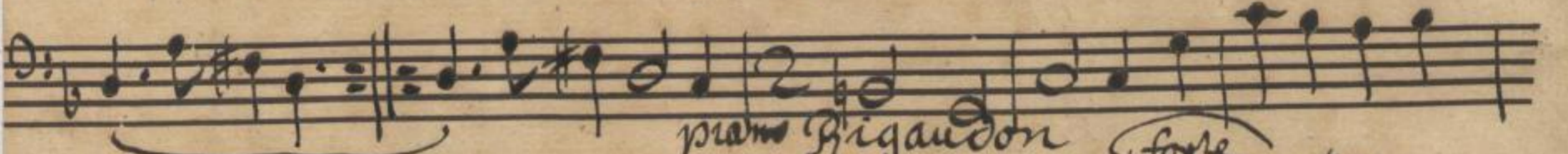

piano Rigaudon

forte

Canarie

Boure

lentement

Musette

gay

[Faint, illegible handwritten text on aged paper]