

CORY OWEN,

A Favorite Irish Air.

Arranged as a Rondo.

By G. Pinto.

Pr. 1.^o

Allegro Moderato

Pedal

f *p* *p*

[a tempo]

poco Lento

fz *p* [*p*]

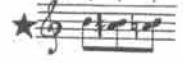

